

# UWERTURA na orkiestrę OUVERTURE for Orchestra

G. Dacewicz

**Allegro**

Other markings include *cantabile* and various articulation marks like accents and slurs.

13

14

15

16

17

18

19

20

21

22

23

fg1 8

(24)

*f*

(25)

(26)

7 2

cr2 3

*ff*

(27)

4

(28)

(29)

(30)

# Allegro energico

21

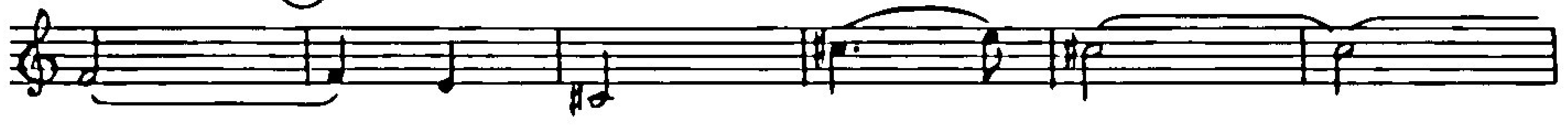

22

23

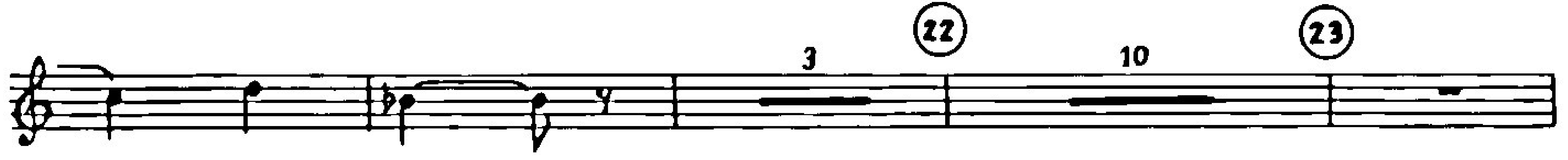

24

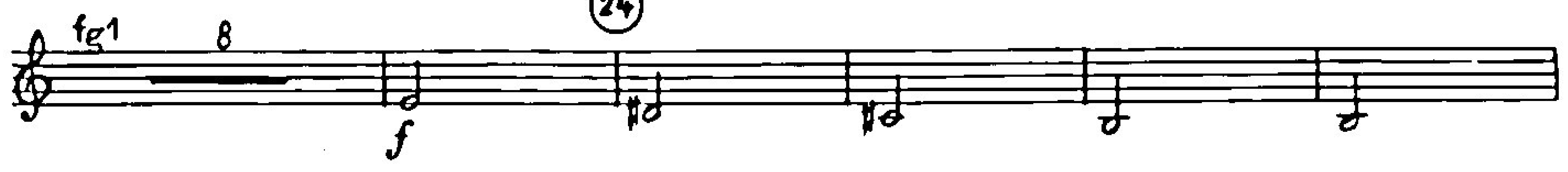

25

26

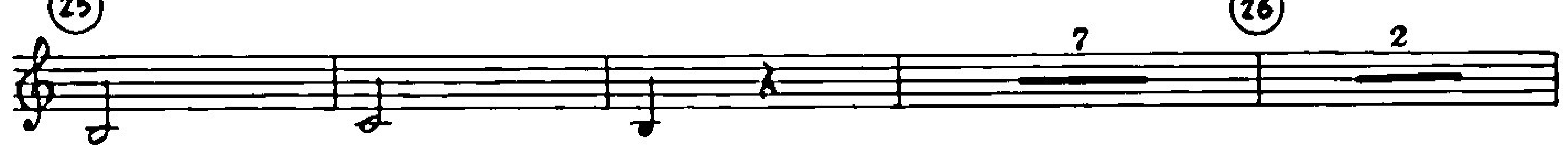

2

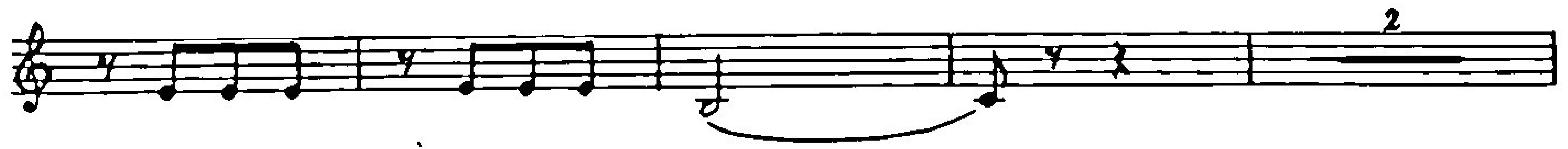

27

28

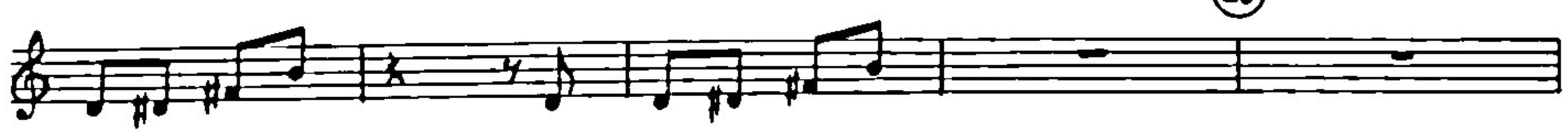

4

20 10 21 10 22 10 23 *fg* 8

*cr 1, L* 24 4 25 10

26 2 *cr 2* 3 *y*

27 *ff* 4

28

29

30

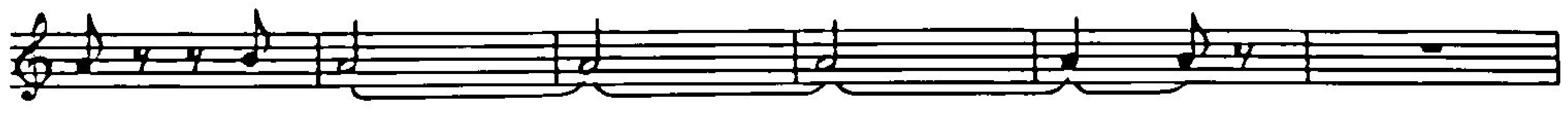
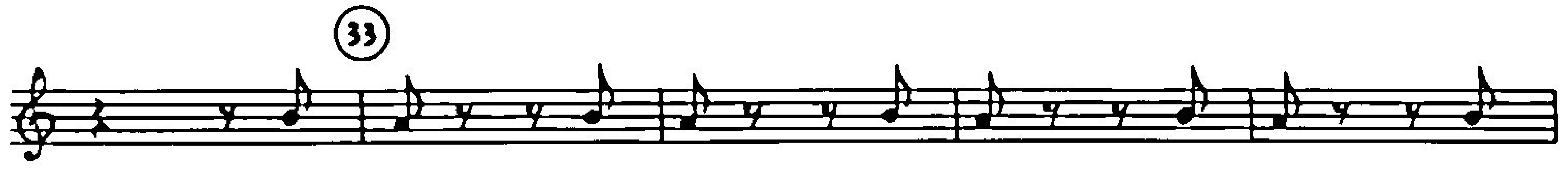
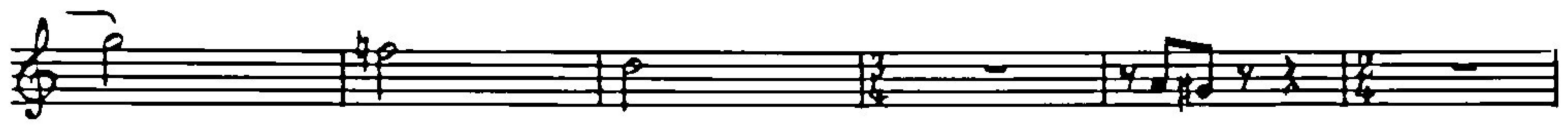
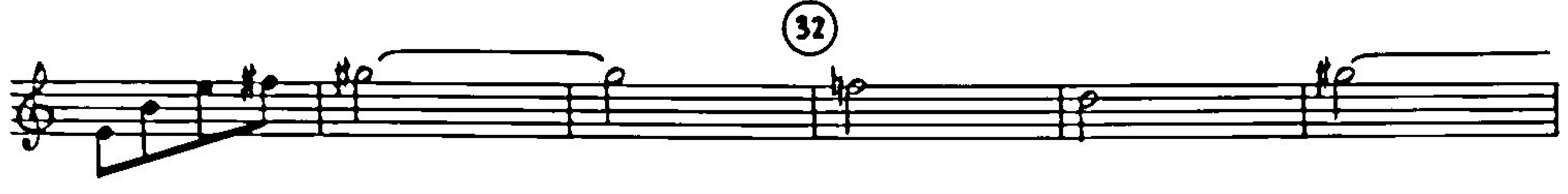
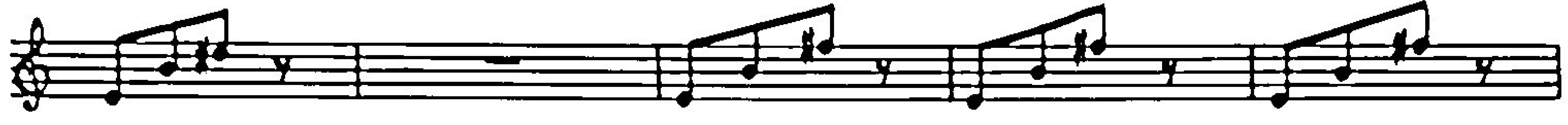
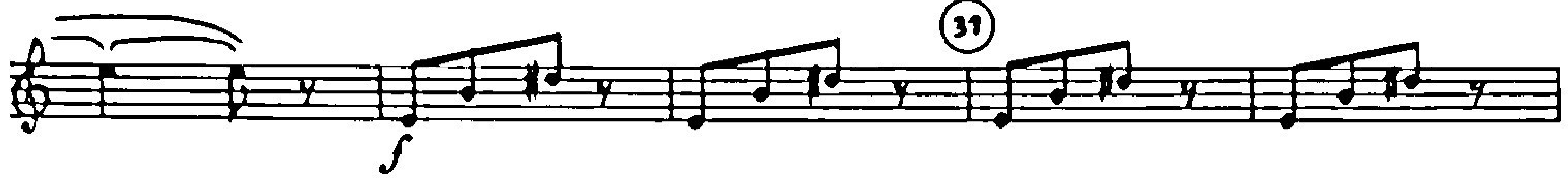
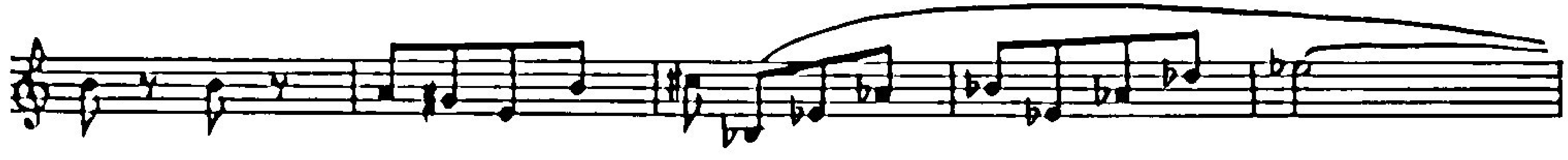

# UWERTURA na orkiestrę OUVERTURE for Orchestra

G. Bacewicz

**Allegro**

10 (1) 4 cl 1,2 fg 1,2 6 (2) 5 *f*

(3)

5

(4) 10 (5) 5 cl 1 5 (6) 10 (7) 3

3

**Andante**

(8) 6 ob 1,2 4 (9) 2 cr 1 6 cr 1,2 2

**Allegro energico**

(10) 10 rit. cr 3 (11) 9 (12) 10 (13) 2

tr 1,2 8 (14) 6 *ff*

15

16

17 18

19 20

*en dehors*

21

22 23

24

25 10 26 5 *crp* 3 *ff*

27

28

29

30

31

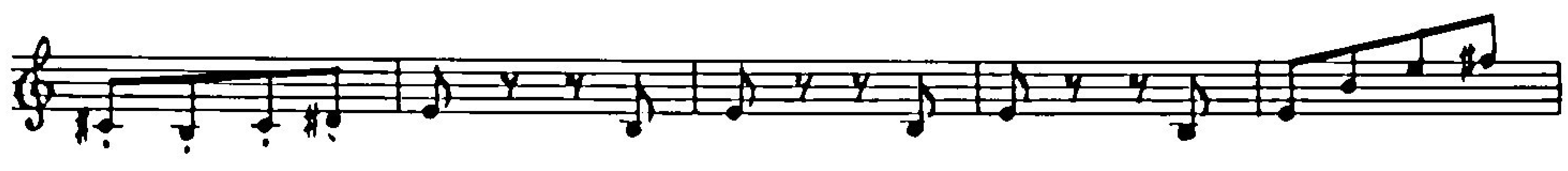
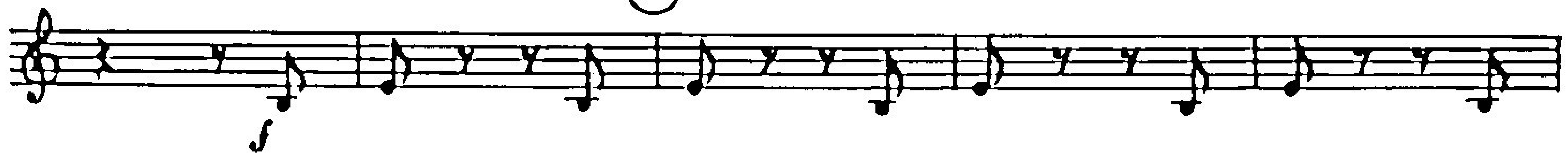

32

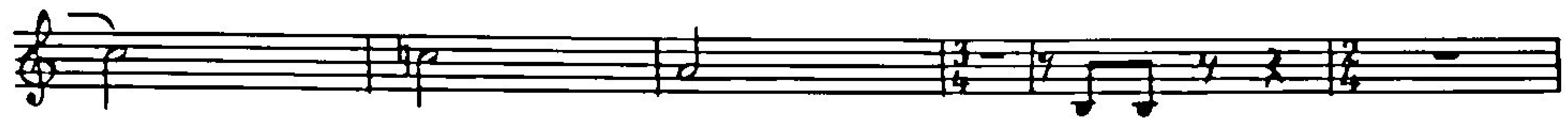

33

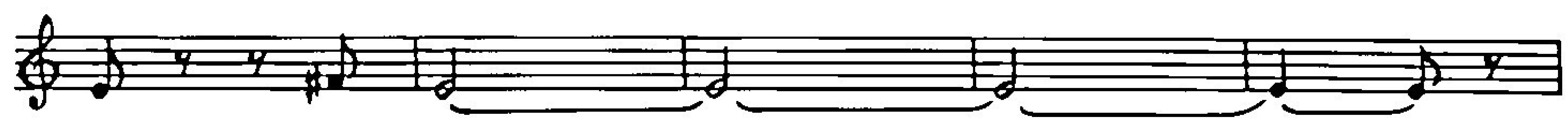
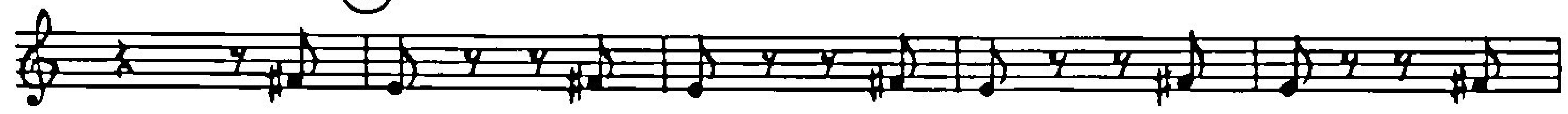

34

35

