Nº 2.

KOMM, HEILIGER GEIST, HERRE GOTT
(Text wie Nº 1)

VIENS, ESPRIT SAINT
(même texte que Nº 1)
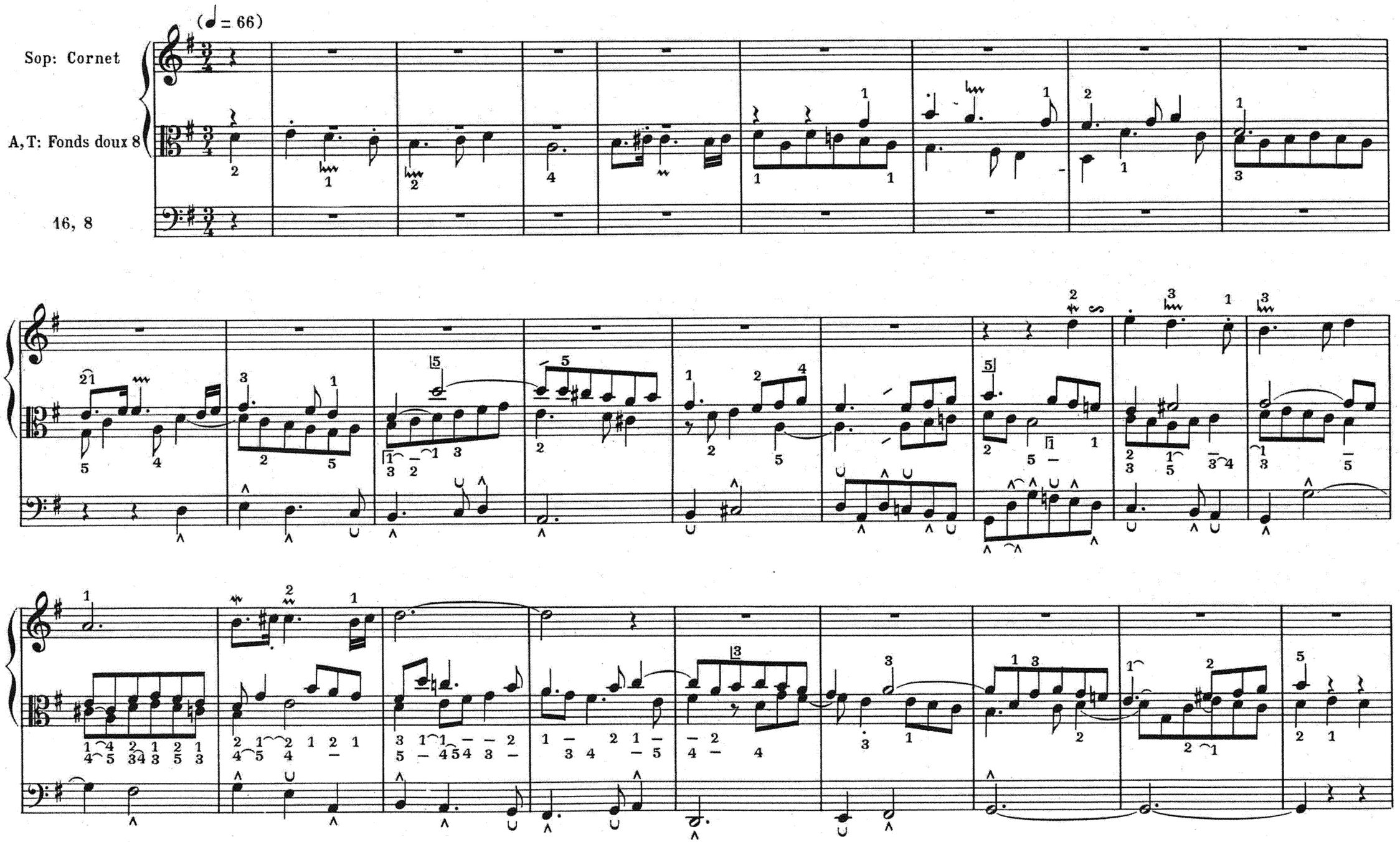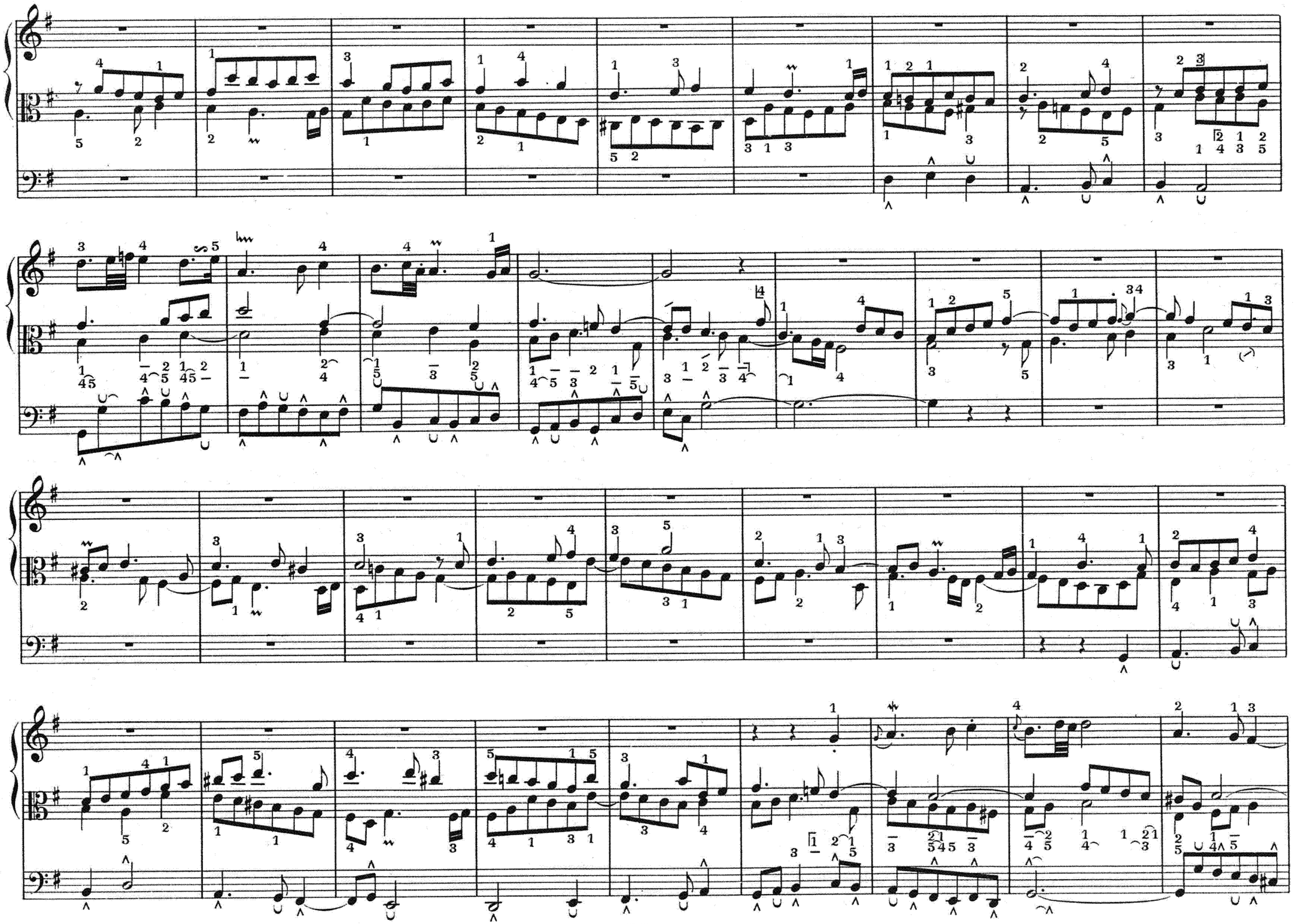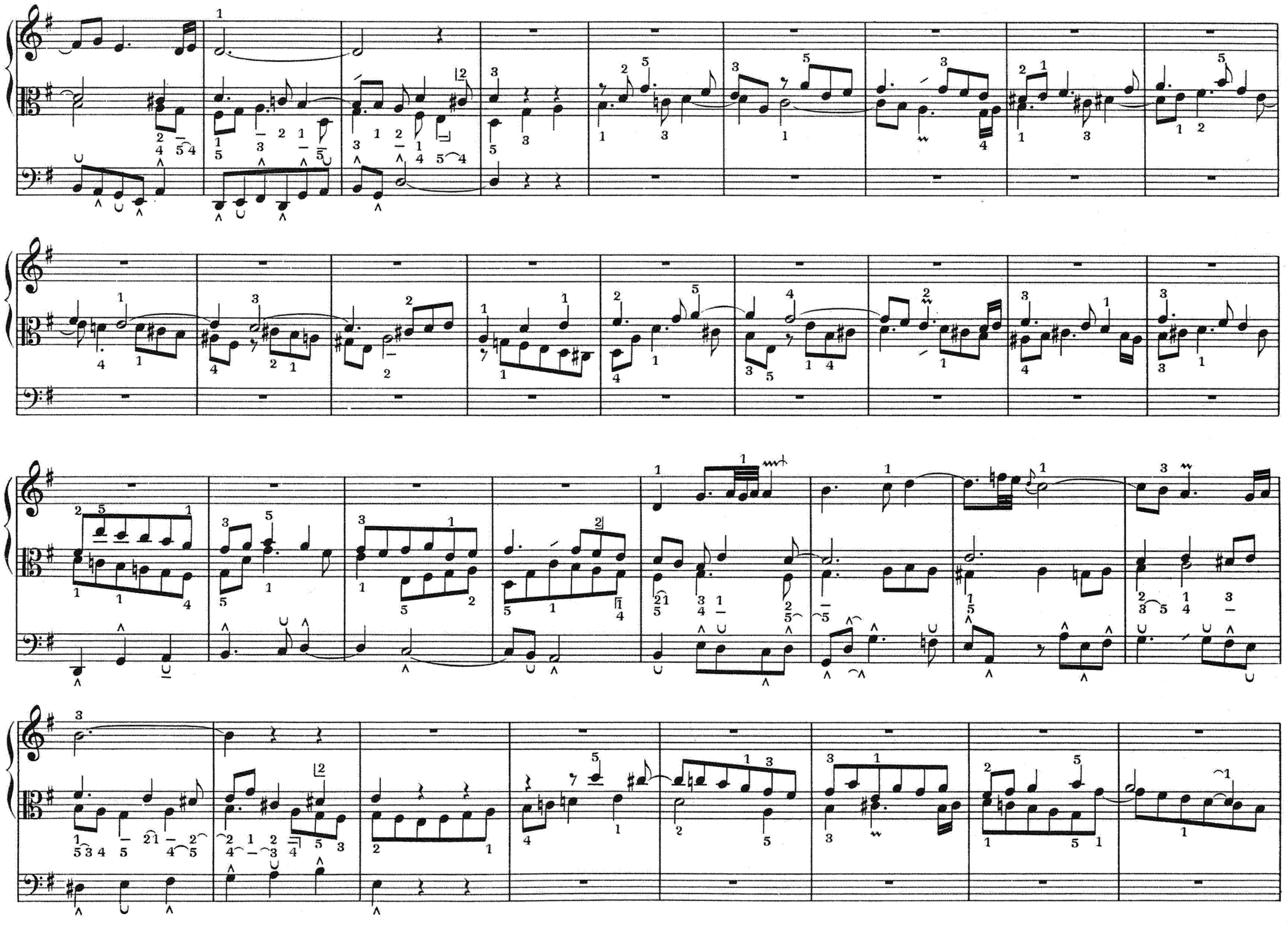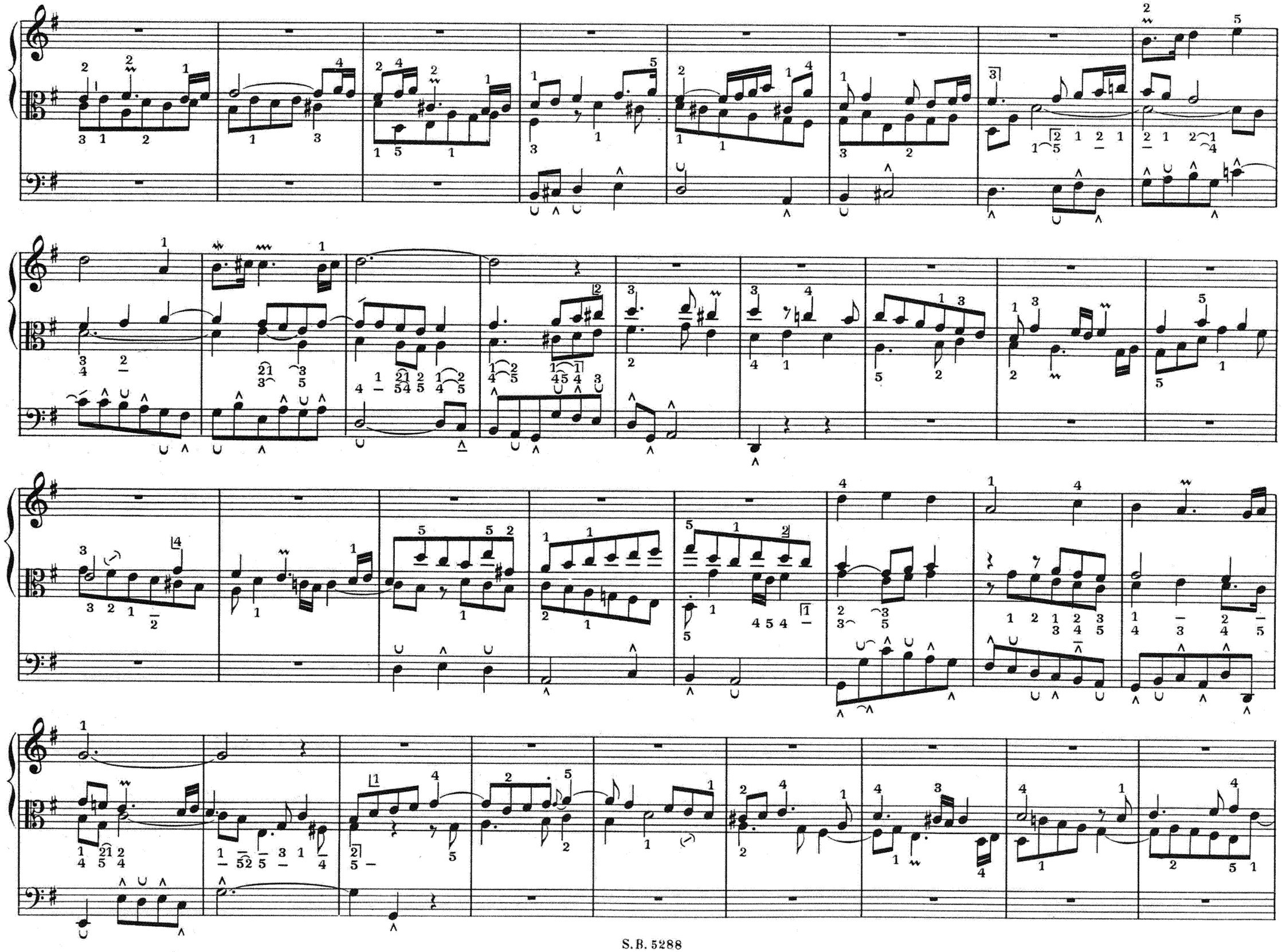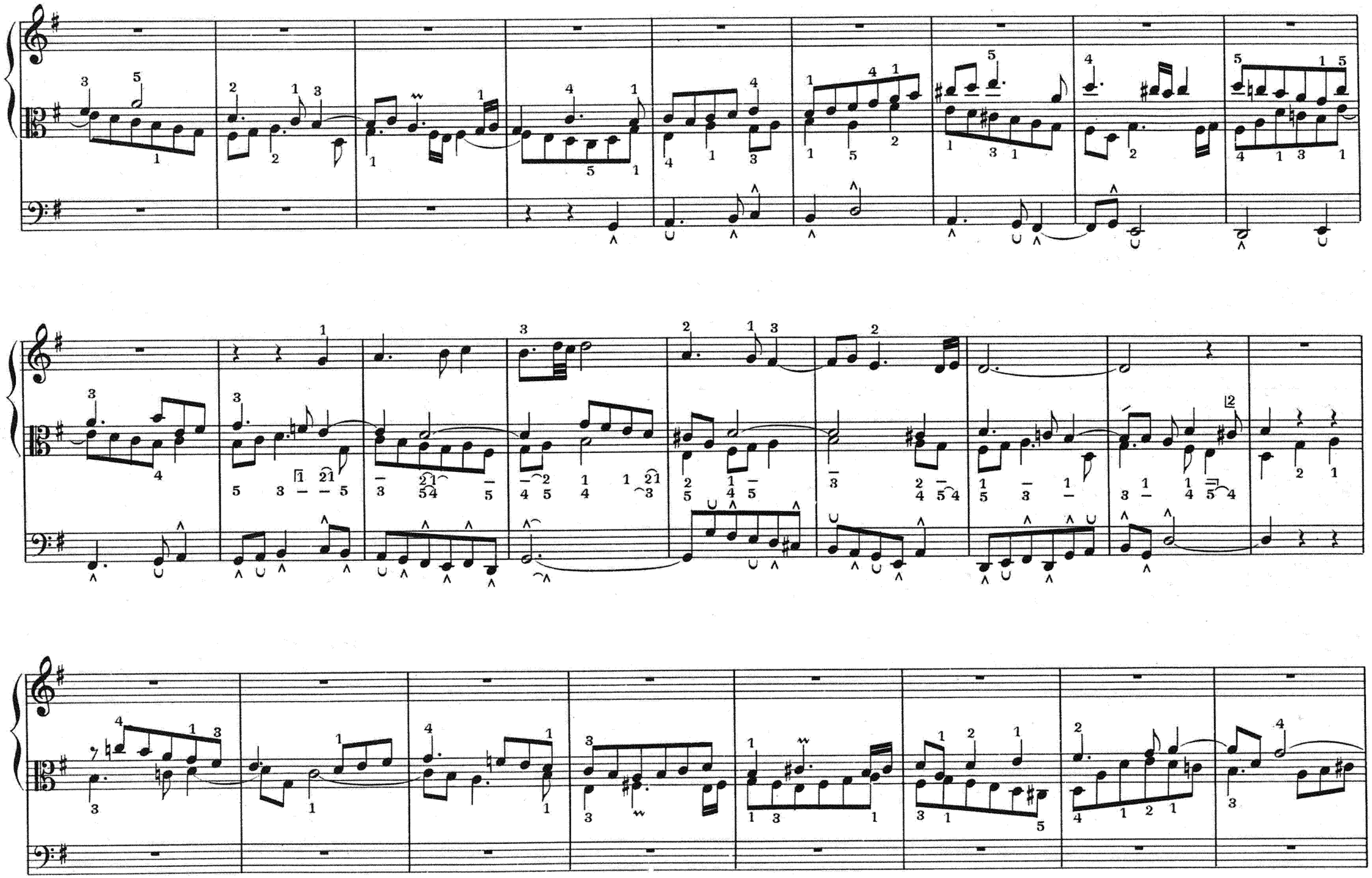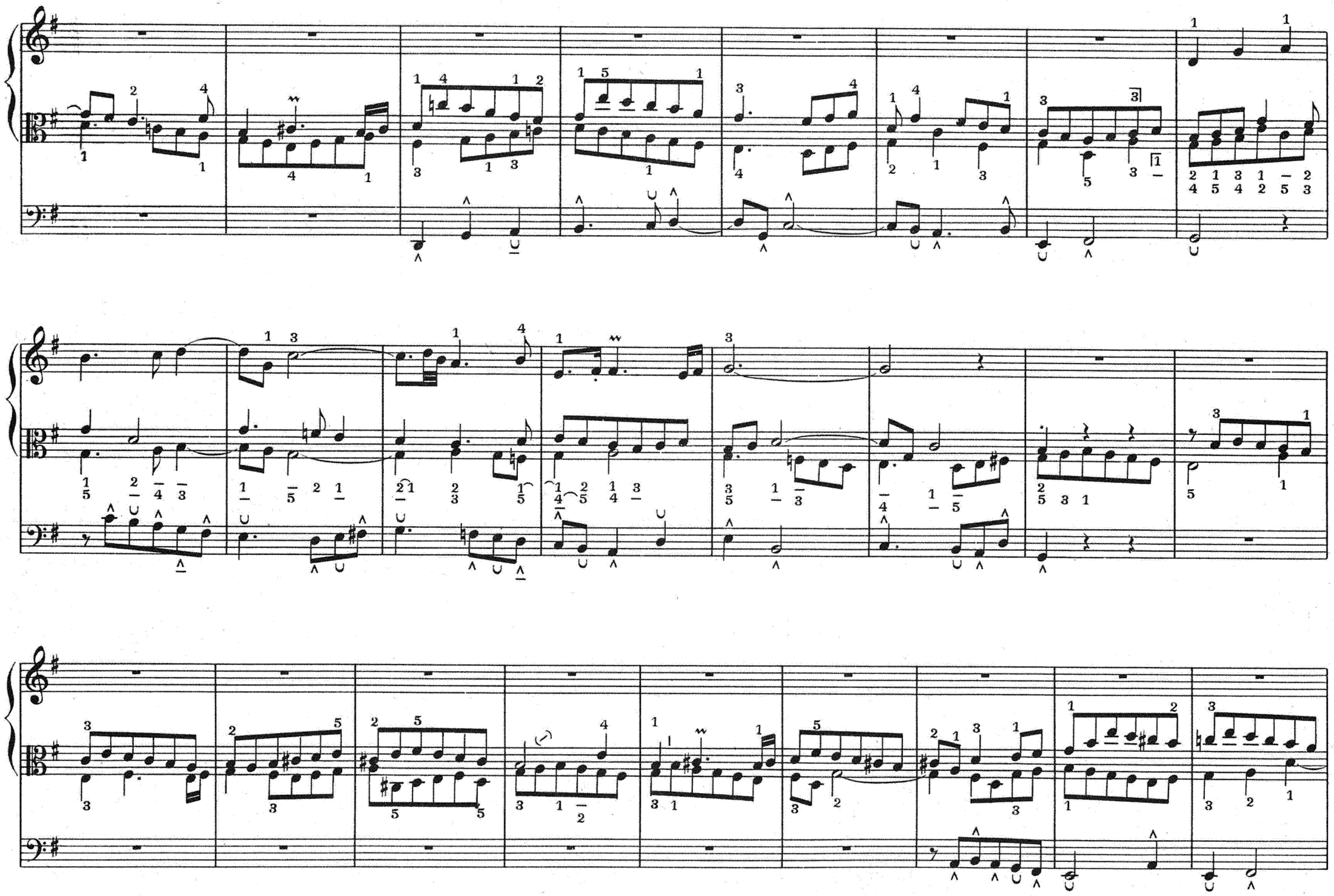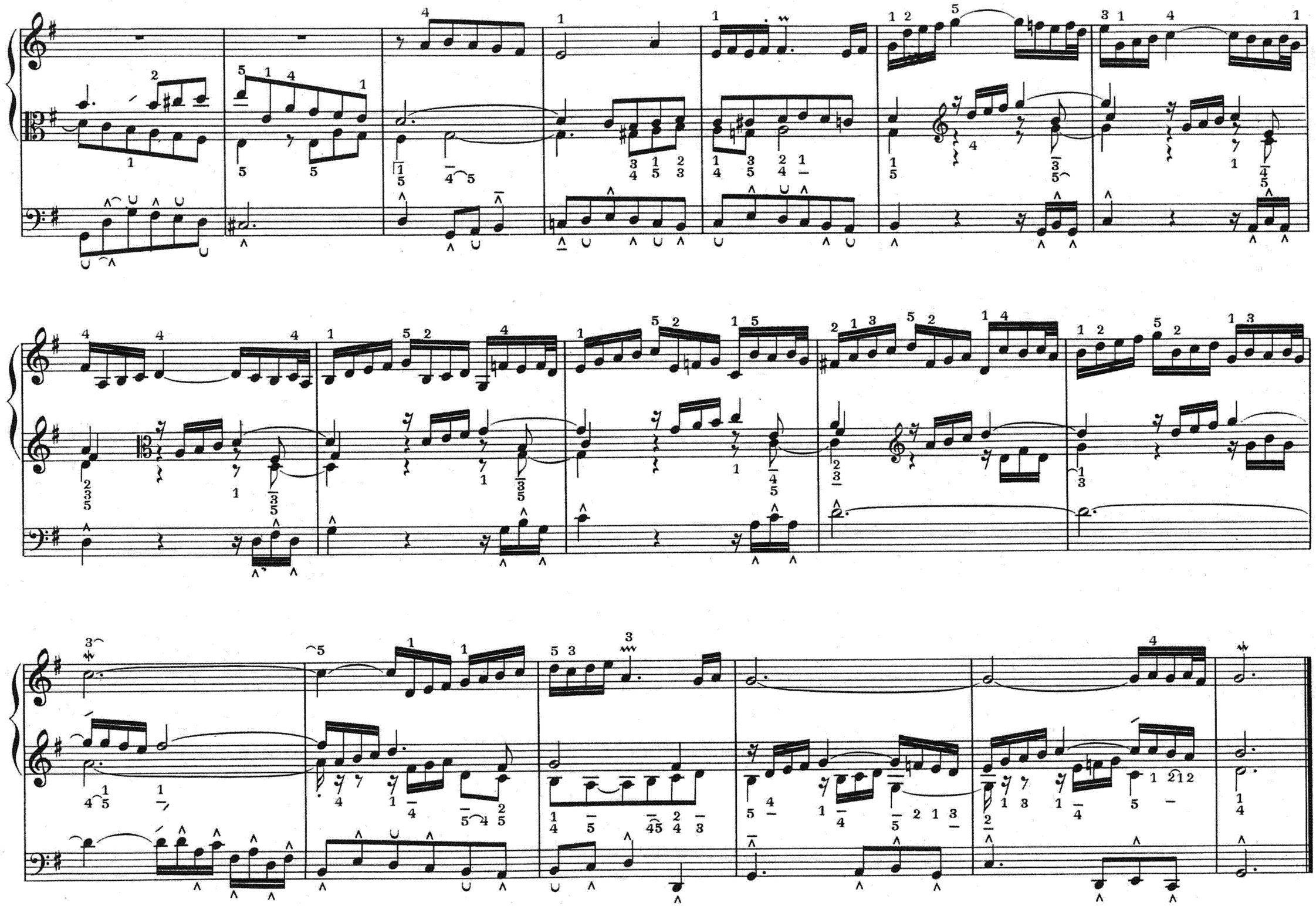
COME, HOLY GHOST
(same text as Nº 1)