

Flauto grande I

CINDERELLA

SUITE I.

1. Introduction

Serge Prokofieff.

Andante dolce

mf

1

p

5

p

mf

2

p

3

mf espress.

4

Tempo I

p

FLUTE I
2 PAS de CHALE

Allegretto

5 V-ni I

Fl. *mp*

7 Poco piu animato *mf*

8 9 10 Moderato

11 12 Oboe V-ni I

13

- 3 -
FLUTE I

Poco più animato.

V-ni I.

Fl.

14

mf

15 Allegro con brio

16

17

Two empty musical staves at the bottom of the page.

FLUTE I

- 4 -

19 Poco meno mosso

Allegro moderato

3. QUARREL

24 Moderato **25** Allegro irato

V-ni I. II.

26 2 Fl. I. *f*

27 8 **28** V-ni I. II.

Fl. I. *mf* *f*

29 **30** *f*

3

FLUTE I

- 7 -
FLUTE I

38 *senza rit.* 8

39 V-ni I.

Fl. I. 5 40 *f*

41 5

42 *mf*

43 11 4 Cor. Celli V-ni I.

Fl. I. 44 5 *f*

45 12 46 12 47 V-ni I.

Fl. I. *f*

FLUTE I

4. GRANDMOTHER FAIRY and WINTER FAIRY

48 Allegro moderato

49 Oboe Clar.

50 Fl. I. *p*

51 *Poco rit.* *a tempo* *pp* Solo #0 #0

52 *p*

53 Solo *pp*

54 *p*

55

56 Moderato Solo *pp*

- 9 -
FLUTE I

Solo *pp*

Poco rit. **57** Più animato *Poco rit.*

58 Tempo I. (Poco meno mosso) *rit.* Meno mosso

5. MAZURKA

59 Allegro **6** *f*

f *con brio* **60** **5**

f

f *con brio* **61**

- 10 -
FLUTE I

- 11 -
FLUTE I

5

73

f

74

f

75 Allegro. ma non troppo.

p

f

f *p*

2 rit. a tempo

f *p*

f *p*

p *espress.* *mf*

p *f*

FLUTE I

Solo *f* *p* *rit.*

80 *al tempo* *mf* *dolce*

81

82 V-ni I. *f*

83 84 *f* *mp*

mf *mf* *cresc.*

85 *ff*

ff

86

87

f *ff* *f* *ff*

2

6. CINDERELLA GOES to the BALL

Vivo

88

12

89

8

90

Fl. Picc.

91

3

Fl. I

mp *cresc.* *mf.*

96 Poco più lento

Ancora più lento

97 Allegro grazioso

Un poco acceler. al Fine

V-ni I.

Fl. I.

7. CINDERELLA'S WALTZ

108 Allegro espressivo

109 *mf*

110 *mp*

111 *f*

112 *f*

113 *f*

114 *f*

115 *f*

FLUTE I

- 16 -

116 *f*

117 *f* *poco rit.*

118 *α tempo*

119 V-ni I. *mf* *cresc.*

120 *f*

121 *ff*

- 17 -
FLUTE I

122

123

mf cresc.

Poco a poco acceler. al Fine

124

f

125

p

126

mf

127

ff *mf cresc.* *ff* *Attacca*

8. MIDNIGHT

Allegro moderato

128

1 2 3 4 5

6 7 8 9 10

11 12 13 14 15

130

1 2 3 4 5 6

131

7 8 9 10 11

132

Moderato

ff Fine

Flauto grande II

CINDERELLA

SUITE I.

Serge Prokofieff.

1. Introduction

Andante dolce

mf

p

Poco meno mosso

mf espress.

cresc.

Tempo I

2
Flute-II

2. Pas de Châle

5 Allegretto

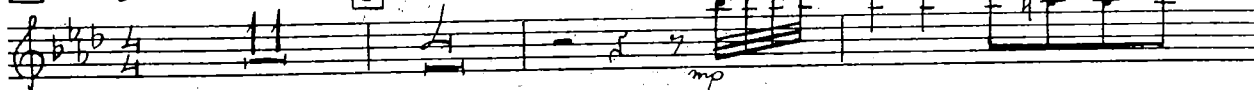

6

7 Poco più animato

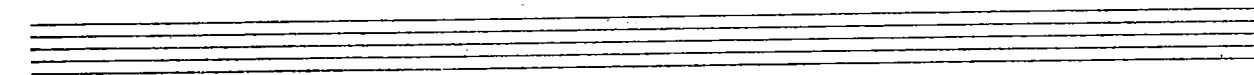
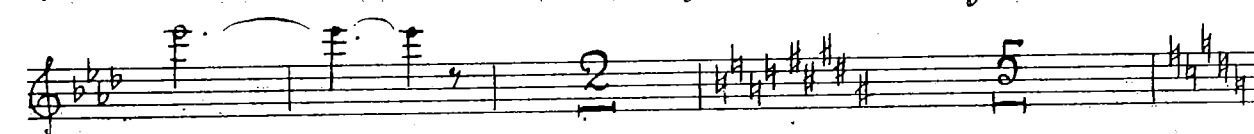
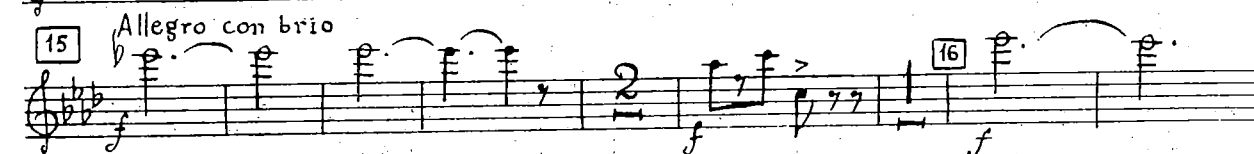
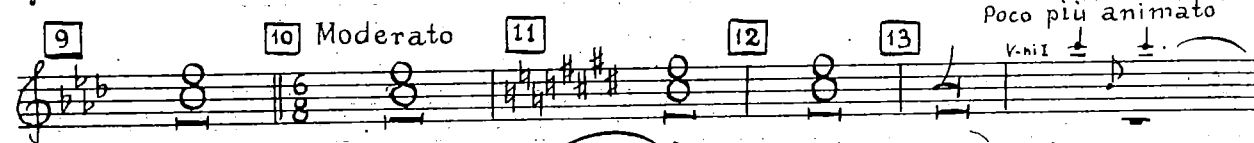
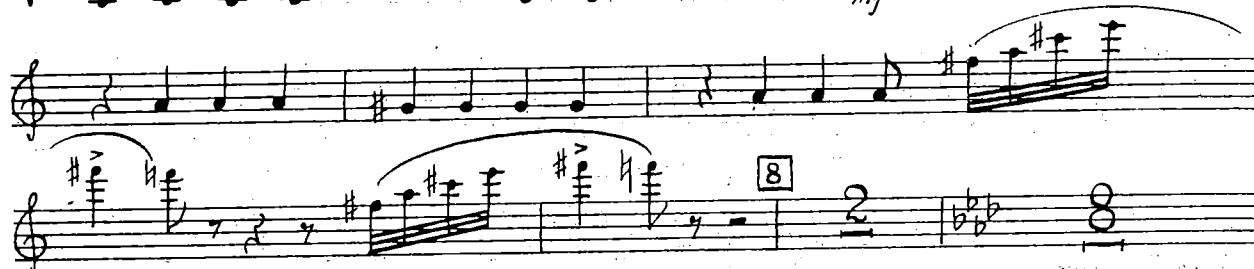

3 Flute-II

17

18

19 Poco meno mosso

20 21 All.o moderato

22

23

3. Quarrel

24 Moderato

25 Allegro irato v-ni I

26 vio, Celli pizz

27 28 29

4 Flute-II

Flute-II 5

4. Grandmother Fairy and Winter Fairy

5. Mazurka

59 Allegro

7
Flute-II

72 *Meno mosso*

73 *Moderato*

Fl. I solo

Corni

75 *Allegro, ma non troppo*

76

80 *a tempo*

Flute-II 8

6. Cinderella Goes to the Ball.

Flute II

92

mp cresc. mf f f

93

f

94

7 5

Fl. I Fl. II

cresc.

95

ff

3

3

G.P. 96 Poco più lento Ancora più lento 97 Allegro grazioso

98

99

100

101

102

103

104

105

106 Un poco accel. al Fine

107

v-ni I

II

f

Empty musical staves

7. Cinderella's Waltz

108 Allegro espressivo

109 *mf*

110 *mp* *f*

111 *f*

112 *f*

113 *f*

114 *f*

115 *f*

116 *f*

117 *f*

118 *poco rit.* *u tempo*

11 Flute II

119 *mf* *cresc.* *f* *pp.*

120

121 *ff*

122 *ff*

123 *v-ni I* *mf* *cresc.*

124 *poco a poco accel al Fine* *f* *p*

125 *mf* *cresc.*

126 *mf*

127 *ff* *cresc.*

Attacca

8. Midnight

128 *Allegro moderato* *ff*

129

130

131

132 *Moderato*

Flauto piccolo

CINDERELLA

SUITE I.

Serge Prokofieff.

1. Introduction

Andante dolce

2. Pas de Châte

Allegretto

Poco più animato

10 Moderato

11 Piccolo

12

13 Poco più animato

V-ni I. arco

14 Picc.

mf

15 Allegro con brio

16

17

18

19 Poco meno mosso

Piccolo
Allegro moderato

3. QUARREL

Picc.⁴
30 *f*

f

31 8 32 10 33 12

34 10 35 Fl. I. II. *f*

3 3 Fl. I. II. *f*

Picc. 36 *f*

f

3 3 *f* *f*

37 *f*

1 2 *senza rit.* 38 8

39 V-ni I. *Picc.* ⁵ *Piccolo*

Picc. *f* ⁵

f *f*

6 41 10 42 12 43

5 V-ni I. Fl. I. II.

44 *Picc.* *f*

45 12 46 12

47 Fl. I. II.

Picc. *f*

- 7 -
Piccolo
Solo Moderato
p

Poco rit. Più animato Poco rit.

58 Tempo I. (Poco meno mosso) Meno mosso rit.

5. MAZURKA

59 Allegro f

60 f con brio

f

61

62 63 Poco più sostenuto 64 6

2 rit. 65 a tempo 8 Piccolo 66 6 2 rit.

67 a tempo 12 68 6 69 6

70 Moderato 5 71 Allegro, ma non troppo 5 G. P.

72 Meno mosso 7 73 Moderato 5

74 V-ni I. II. Picc. *f*

75 Allegro, ma non troppo 8 76 6 rit.

a tempo 77 8 78 Fl. I. II. *f*

79 Picc. 5 2 rit.

Piccolo

80 *a tempo* 12 81

82 83 84 Fl. O1

Picc. *mf* *mf cresc.*

85 *ff*

86

ff

87 *f*

f *ff*

6. CINDERELLA GOES to the BALL

Vivo

88 89 90 Celli, C-B. V-II

V-ni I, II Picc. *mf* *cresc.*

91 92 *f* *f*

93 8

94 5 Fl. I. *f* *cresc.* *ff*

Picc. *f* *cresc.* *ff* 95

96 Poco più lento

Ancora più lento 97 Allegro grazioso 98

2/4 2/4

114

8

115 V-ni I

- 12 -
Piccolo

116 Picc.

mf

117

f

118 *a tempo*

9

119

6

Fl. in.

120

f

121

122

123

124 Poco a poco acceler. al Fine

125

2

V-ni I.

126

Picc. >

mf

cresc.

127

ff

mf

ff

Attacca

8. MIDNIGHT

Allegro moderato

128 *ff*

129

130 *f*

131

132 *ff* Moderato

ff
Fine