

SOLO CLARINET in B \flat .

No 559.

SHOW BOAT.
Selection.

Arranged for Military Band by
GUY JONES

Music by
JEROME KERN

Moderato ben marcato

f Bassi *mp*

ff rall.

Andantino

Corts. *mf*

Moderately slow, con espress.

mp *f* *f*

Valse moderato

Hn. *mp* *f*

SOLO CLARINET in B \flat .

Marziale

ff poco rit.

Andante moderato con sentimento.

p

mp Cort.

poco rit.

This staff concludes with a *poco rit.* instruction.

a tempo

poco cresc. *f* rit.

Allegretto ben marcato

mf rit.

Poco meno mosso

f Brass poco rit. *mf poco rit.*

Tempo di Blues (slowly)

mf-f

sfz

1 2 rall.

SOLO CLARINET in B \flat .

Andantino con espressione

Moderato

Cort Solo

Cort.

Più mosso (slow Fox-Trot)

SOLO CLARINET in B \flat .

rit.

Andantino

f Cort. *mp*

Molto animato

sfz *f* *ff*

Drums

allargando

Meno mosso

mf

f

f

poco accel.

rit. *sfz* Poco più mosso

Andante moderato (very slow)

rit. *ff* *f*

f

con moto

a tempo *f* poco rit.

Molto maestoso

ff molto rit. *ff* allarg. *sfz*

Chappell's Army Journal

No 559

REPIANO CLARINET In B \flat

SHOW BOAT Selection

Arranged for Military Band by
GUY JONES

Music by
JEROME KERN

Moderato ben marcato

f *mp* *ff* *rall.*

Andantino

Moderately slow

mf *f*

Valse moderato

mp *f*

Marziale

ff *poco rit.*

REPIANO CLARINET in B \flat

Andante moderato
p

Notes 10, 11, 12, 13, 14, 15. *con moto*
mp

poco rit. *p a tempo*

Allegretto ben marcato
f *rit.* *mf* *rit.*

Poco meno mosso
f *poco rit.* *mf* *poco rit.*

Tempo di Blues (Slowly)
mf-f

sfz

1 2 *rall.*

Andantino
mf *ff*

Allargando
sfz

Valse moderato
mf *poco rit.*

REPIANO CLARINET in B \flat

Andantino
f
Animato
sfz
mp
ff

Meno mosso
mf
f
poco accel.

1 2 poco più mosso
f rit.

Andantino
ff *f*
2 3 4 5 6
7 2 3 4 5 6 7

con moto
mf

rit.
f a tempo

Molto maestoso
ff *ff* allarg. *sfz*

Chappell's Army Journal

2nd CLARINET in B \flat

No 559

SHOW BOAT Selection

Arranged for Military Band by
GUY JONES

Music by
JEROME KERN

Moderato ben marcato

Andantino

Moderately slow

Valse moderato

Marziale

2nd CLARINET in B \flat

Andante moderato
p

con moto

poco rit. a tempo *f rit.*

Allegretto *mf* rit. *f* Meno mosso

rit. *mf*

Tempo di Blues (Slowly) *mf-f*

cresc.

sfz

1 2 *rall.*

Andantino *mf* *ff*

Allargando *sfz*

Valse moderato *mp* rit.

2nd CLARINET in B \flat

Valse lento

p *f* à piacere

p tranquillo

f

Moderato *f* *ff* allarg. *ff* *f* *mf* poco rit. e cresc.

Moderato *mf*

Più mosso *f*

2nd CLARINET In B \flat

rit. **Andantino** *f*

mp **Molto animato.** *sfz f*

ff **Meno mosso** 2

f

poco accel

rit.

Andante *f*

con moto 2 3 4 5 6 7 *rit. f a tempo*

Molto maestoso *f rit. ff sfz*

Chappell's Army Journal

3rd CLARINET in B \flat

No 559

SHOW BOAT
Selection

Arranged for Military Band by
GUY JONES

Music by
JEROME KERN

Moderato ben marcato

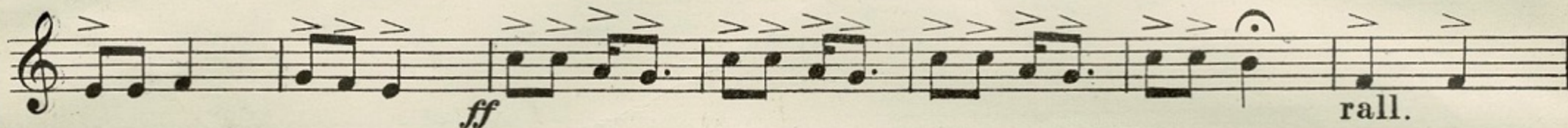

Andantino

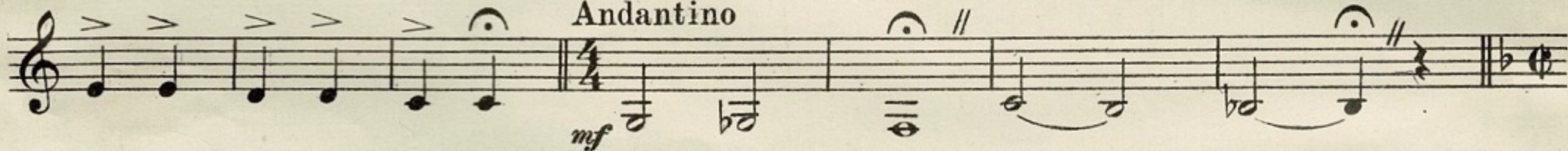

Moderately slow

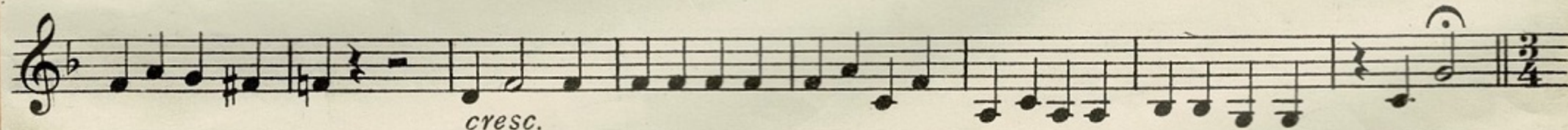
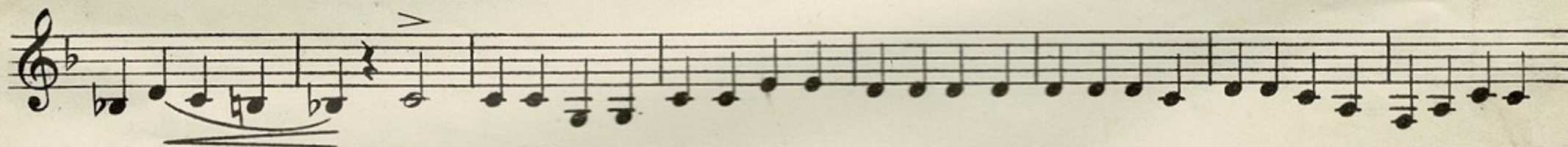
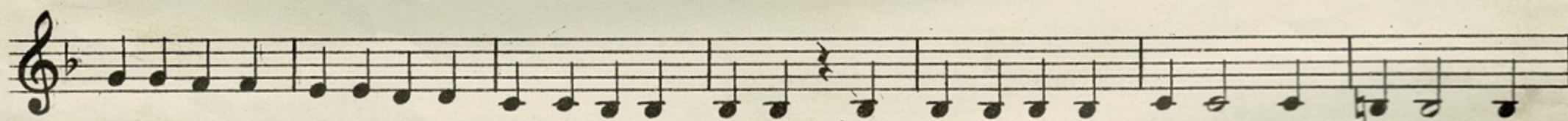
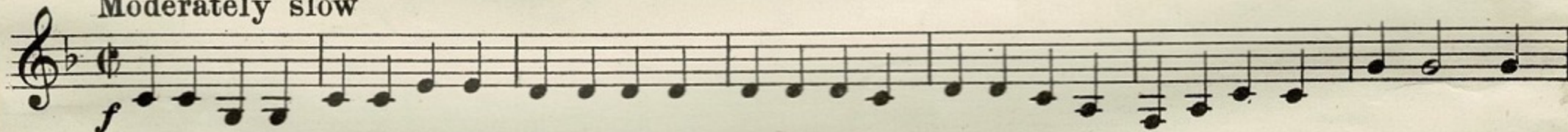

Valse moderato

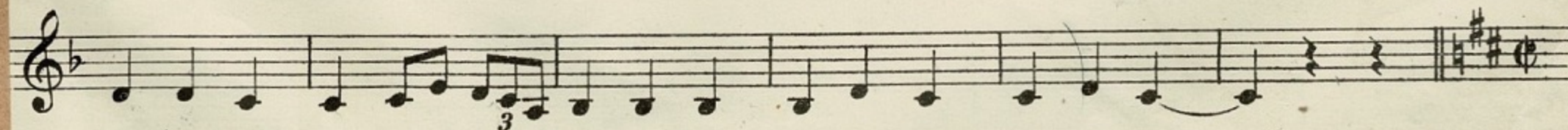
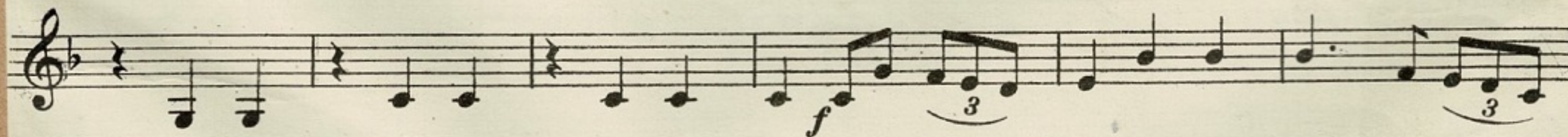
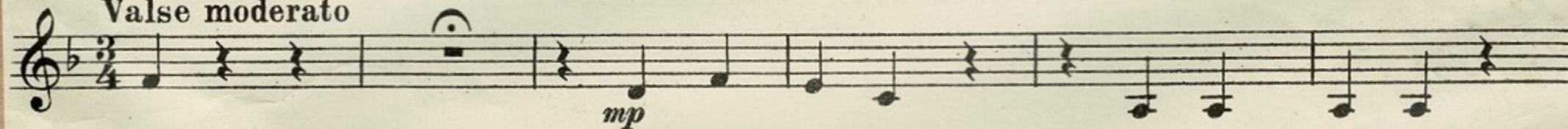

3rd CLARINET in B \flat

Marziale

ff *poco rit.*

Andante moderato

p

Empty musical staff

Con moto

Empty musical staff

rit. a tempo

p cresc. f rit.

Allegretto

mf rit.

Meno mosso

f mf

Tempo di blues (Slowly)

mf - f

Empty musical staff

Empty musical staff

cresc. sfz

Empty musical staff

1 2 rall.

3rd CLARINET in B \flat

Andantino

Valse moderato

Valse lento

Moderato

Moderato

Più mosso

