No. 15.

VATER UNSER IM HIMMELREICH
(Text wie No. 14)

NOTRE PÈRE AU ROYAUME DES CIEUX
(même texte que No 14)

OUR FATHER WHO ART IN HEAVEN
(same text as No. 14)

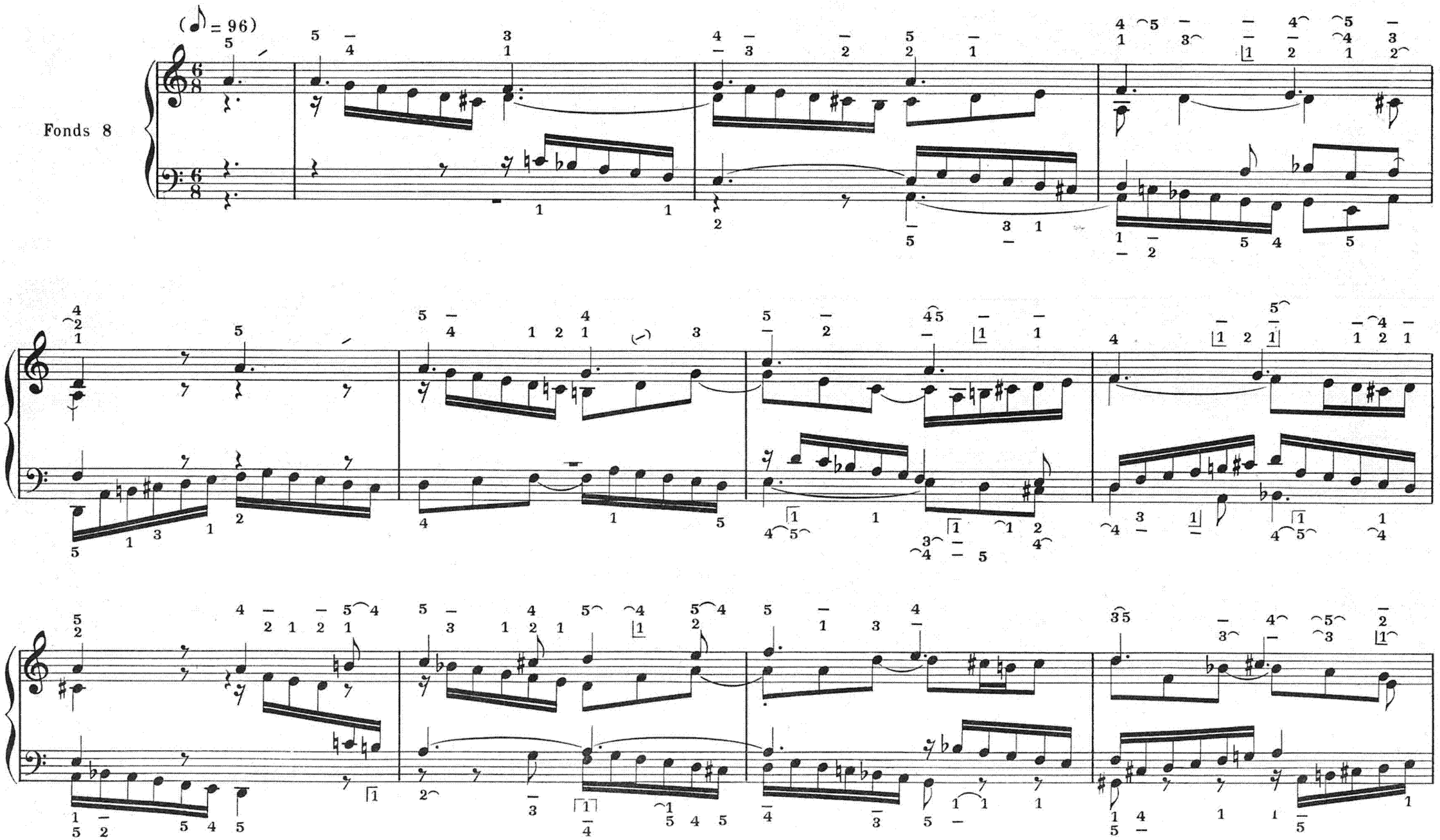
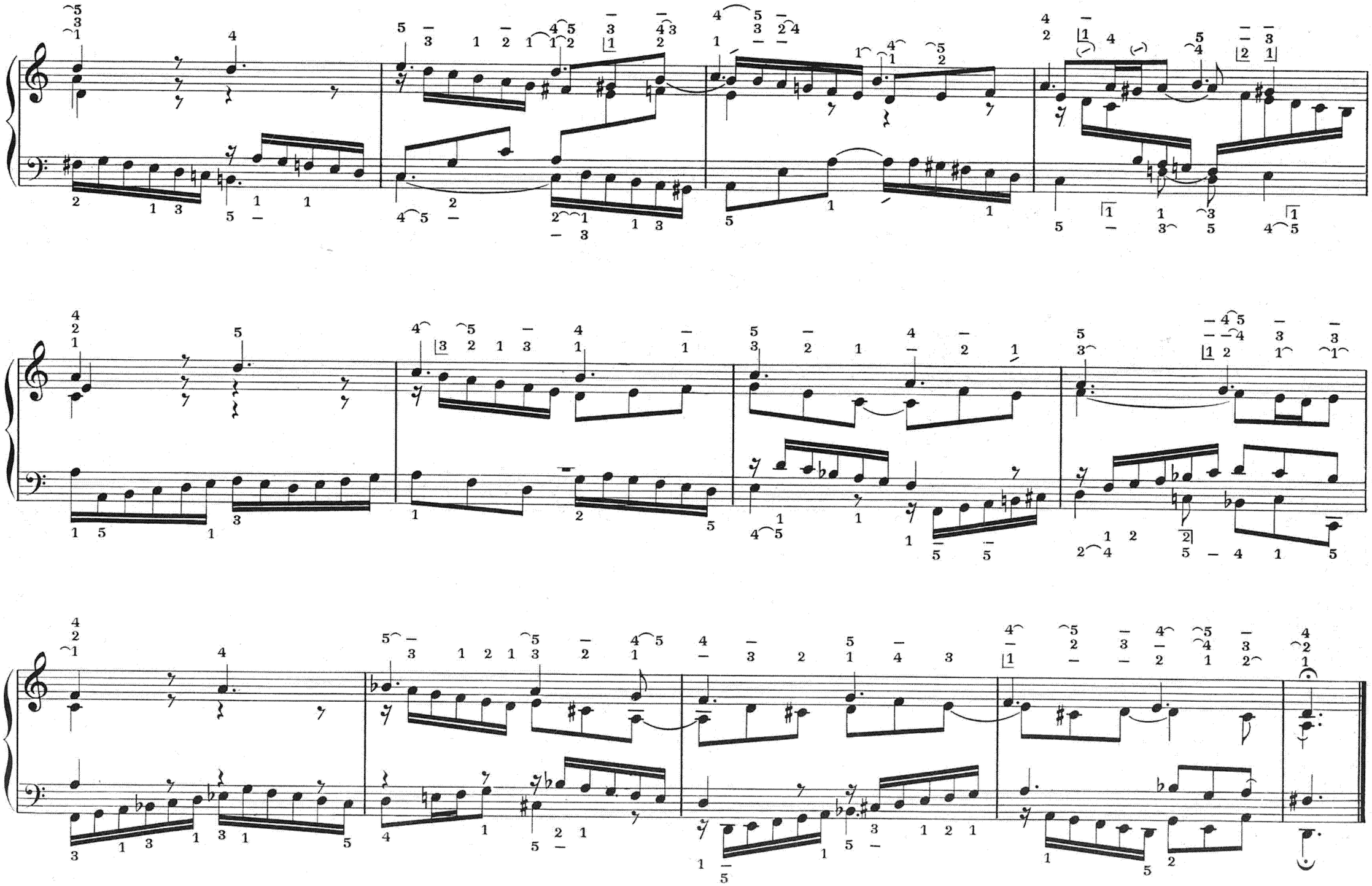
Paris, S. BORNEMANN, Editeur. 5284