No. 9.

CHRIST LAG IN TODESBANDEN

Christ lag in Todesbanden
für unser Sünd' gegeben,
der ist wieder erstanden
und hat uns bracht das Leben;
dess wir sollen fröhlich sein,
Gott loben und ihm dankbar sein,
und singen Hallejula, Hallejula.

CHRIST GISAIT DANS LES LIENS DE LA MORT

Christ gisait dans les liens de
la mort; pour nos péchés il s'est
donné. Il est ressuscité et nous
a apporté la vie. Nous devons
en être joyeux, louer Dieu
et, dans notre reconnaissance,
chanter Alleluia.

CHRIST LAY IN THE BONDS OF DEATH

Christ lay in the bonds
of death for our sins.
He has risen again and ought
us life whereof we shall rejoice,
praise God, give Him thanks
and sing Hallelujah.

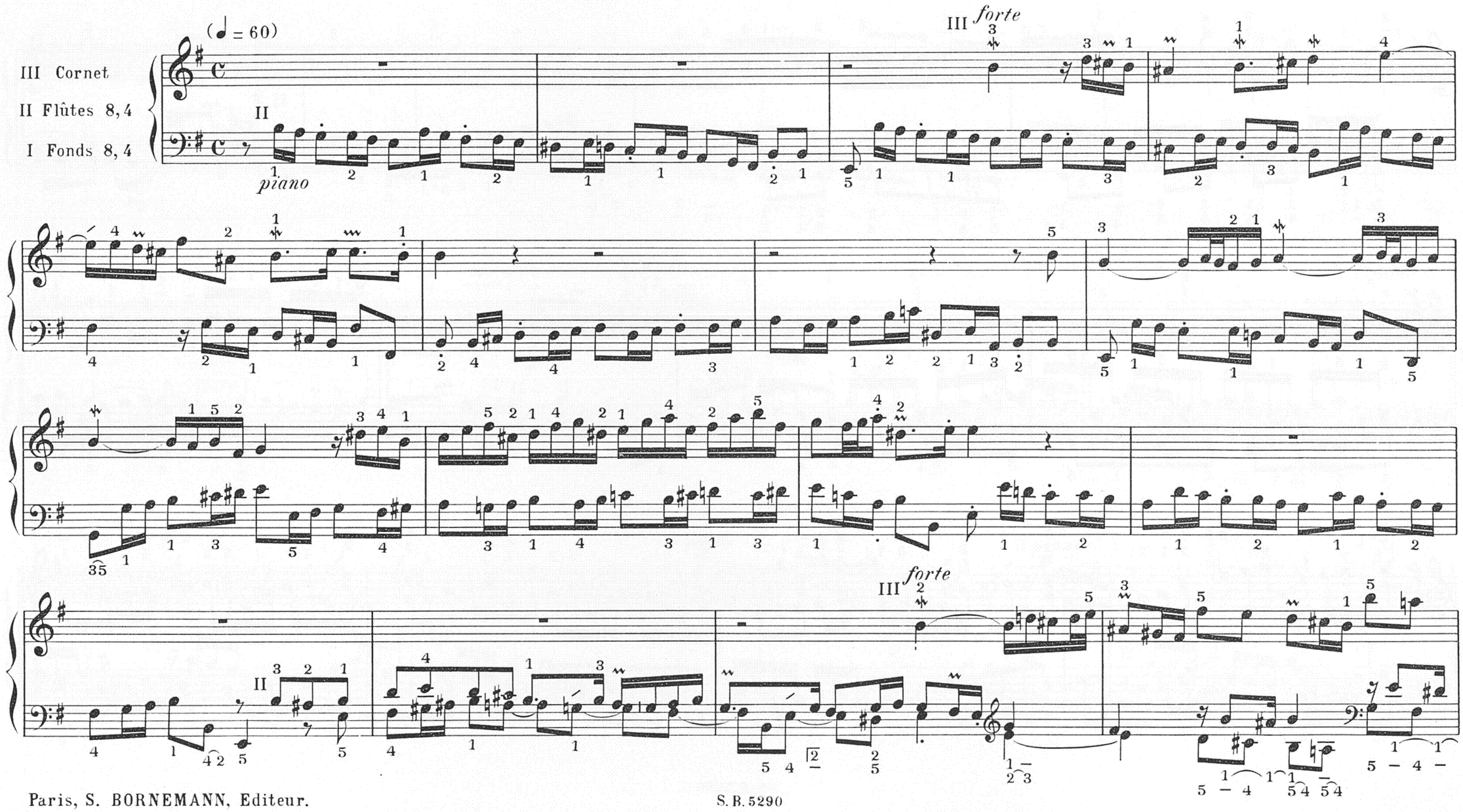

Paris, S. BORNEMANN, Editeur.

S. B. 5290

forte

forte

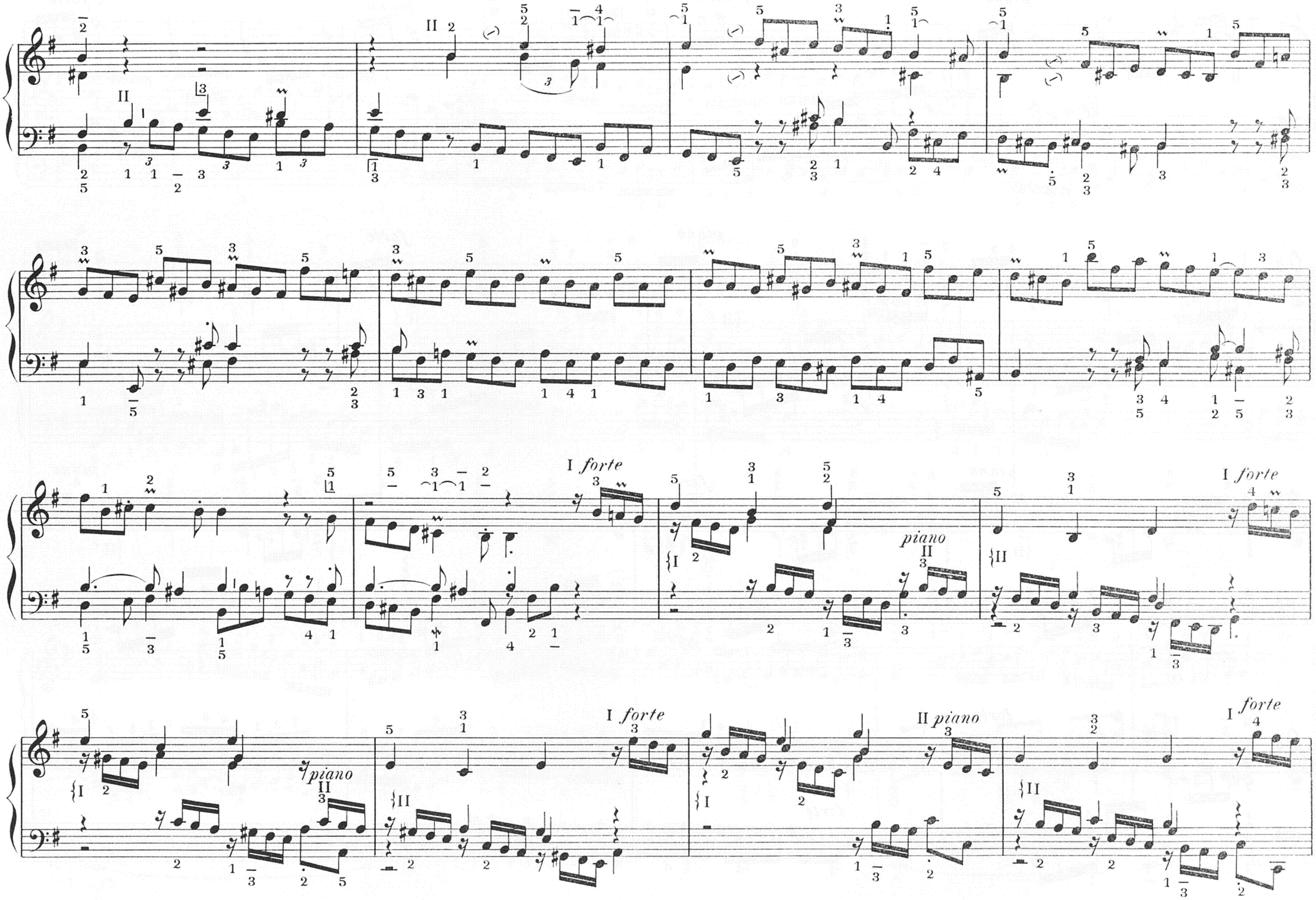
I forte
piano
II piano
I forte

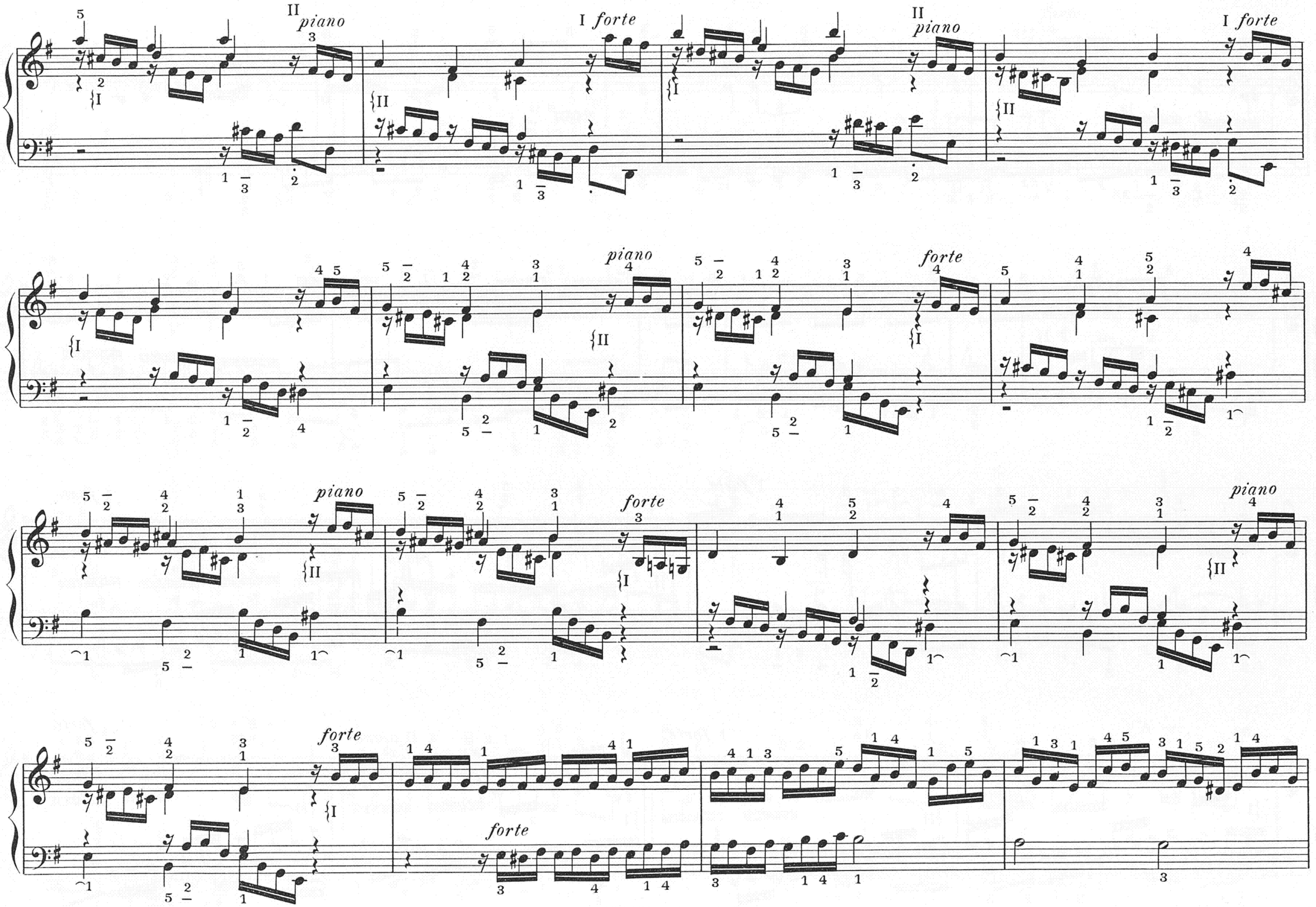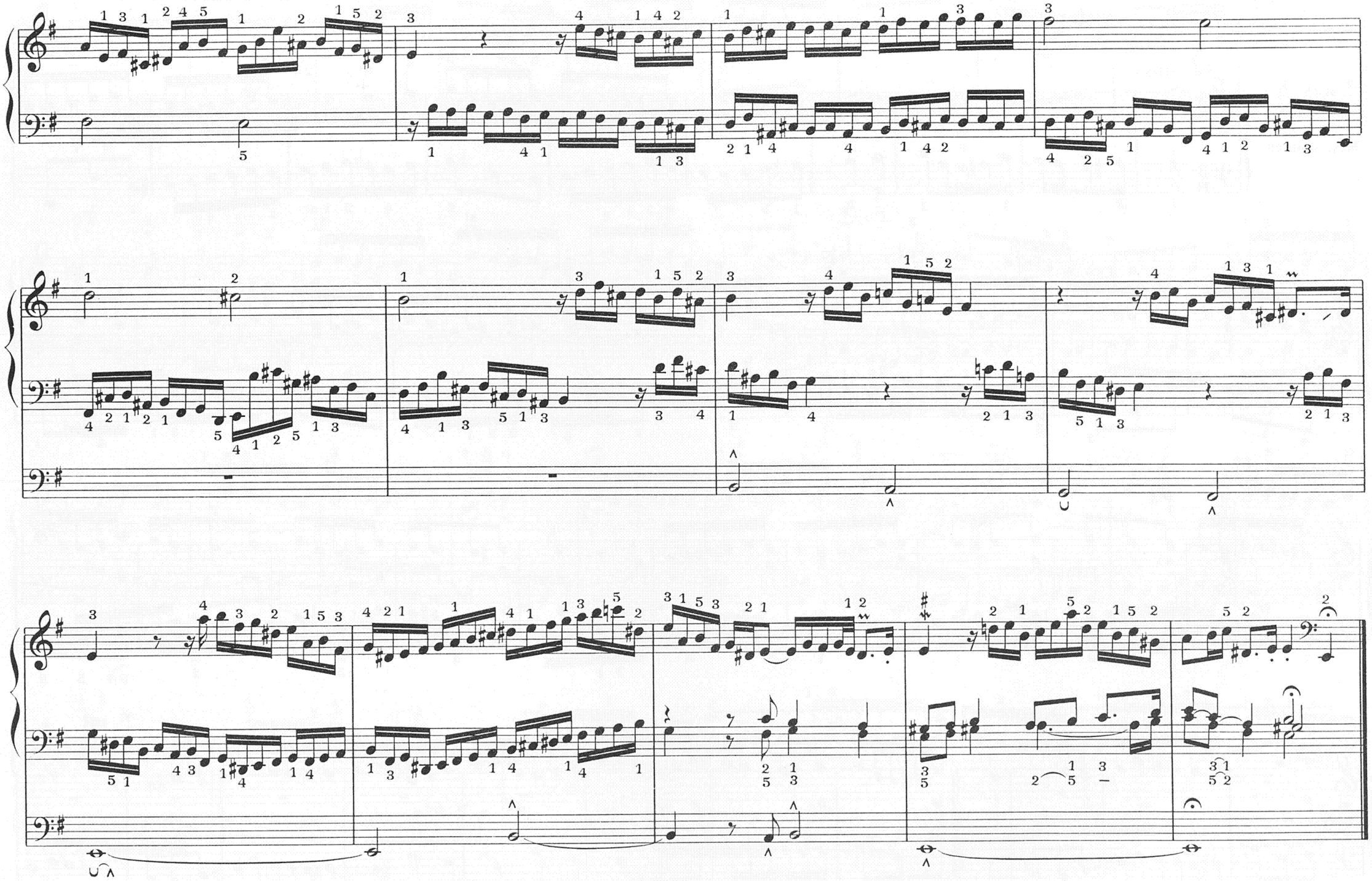
II piano
I forte
II piano
I forte
piano
forte
piano
forte
piano
forte
forte