

RUSSIAN SAILOR'S DANCE

5
28

OBOE II

REINHOLD GLIÈRE

Allegro

4 5 10 15 20

25 30 35 40 45 50
ff I 4

III Moderato

50 55 60
p *p-* Cor. ingl.

65
p

70

V Animato

75
f

80 85

VI Sostenuto poco

90
f

95

VII Più tranquillo

100
p

OBOE II

105

110 VIII Più messo

115

120

IX Presto

125

130

X

135

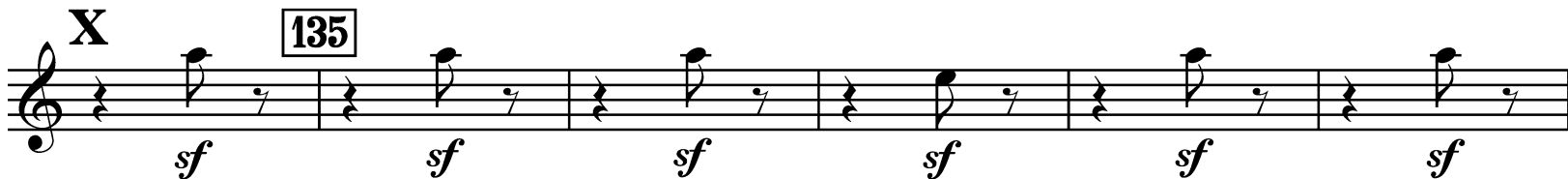

140

145

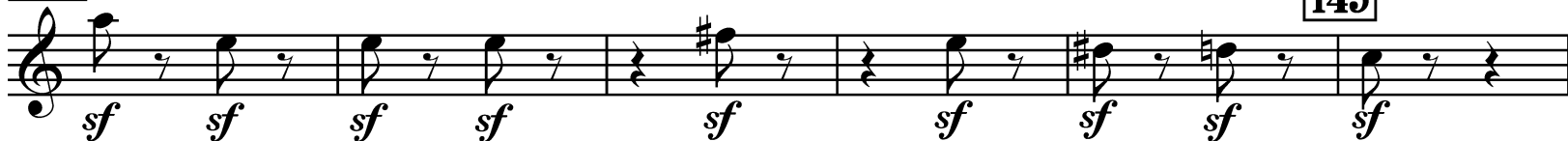

OBOE II

XI Più messo

