No. 7.

NUN DANKET ALLE GOTT

Nun danket alle Gott
mit Herzen, Mund und Händen,
der grosse Dinge tut
an uns und allen Enden;
der uns von Mutterleib
und Kindesbeinen an
unzählig viel zugut
und noch jetzund getan.

MAINTENANT REMERCIONS TOUS DIEU

Maintenant remercions tous Dieu
avec le cœur, la bouche et les
mains, car il a accompli pour
nous de grandes choses; alors que
nous étions encore dans le sein de
notre mère, et dans notre tendre
enfance, il nous a comblés
et nous comble encore.

NOW THANK WE ALL OUR GOD

Now thank we all our God
with hearts and hands and voices
who wondrous things has done
and who, from our Mother's
womb, from childhood, and
even until now, has poured
His blessings upon us.

Canto fermo in Soprano (♩ = 60)

Sop: Trompette 8

A.T: Fonds 8, 4

16, 8

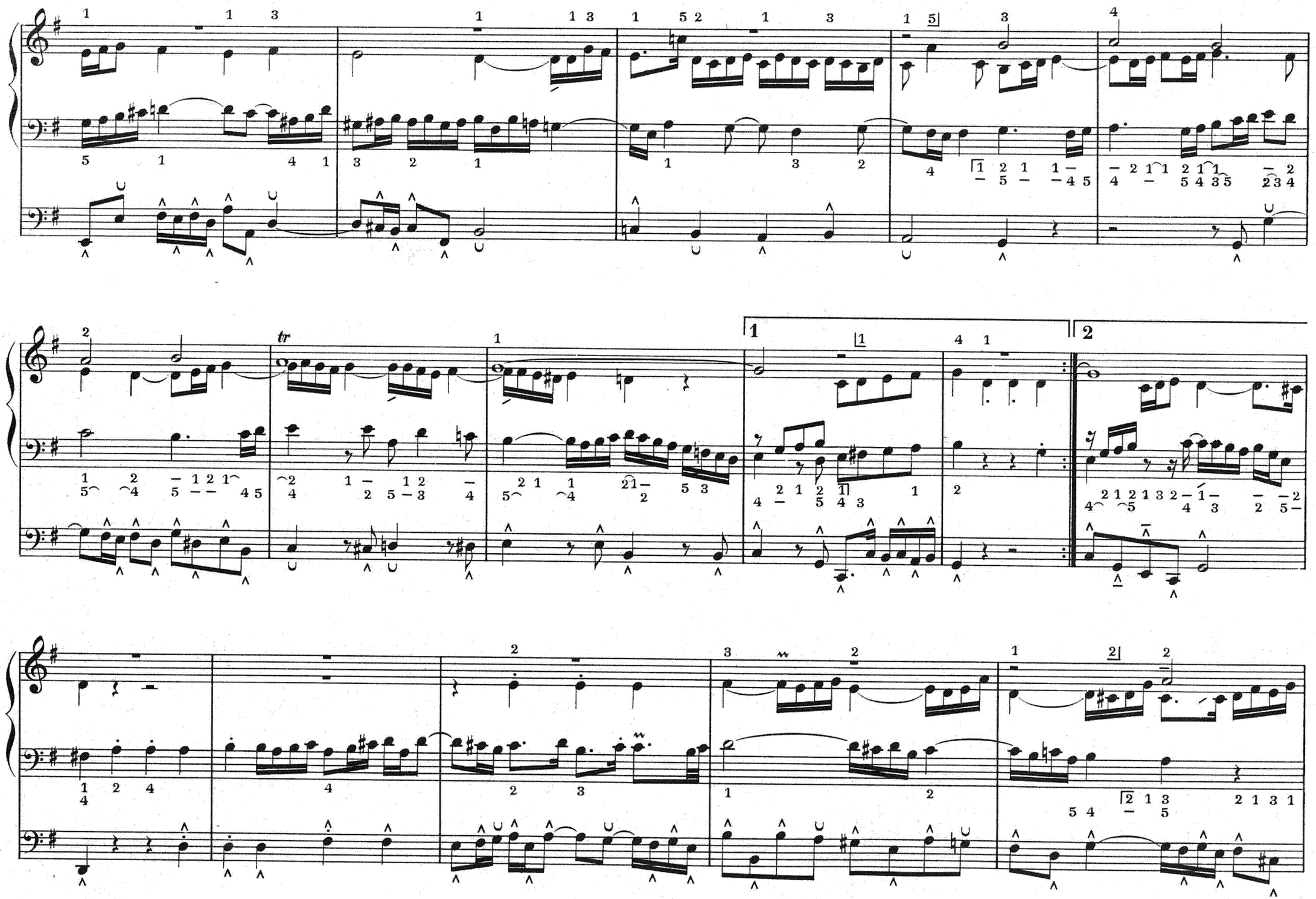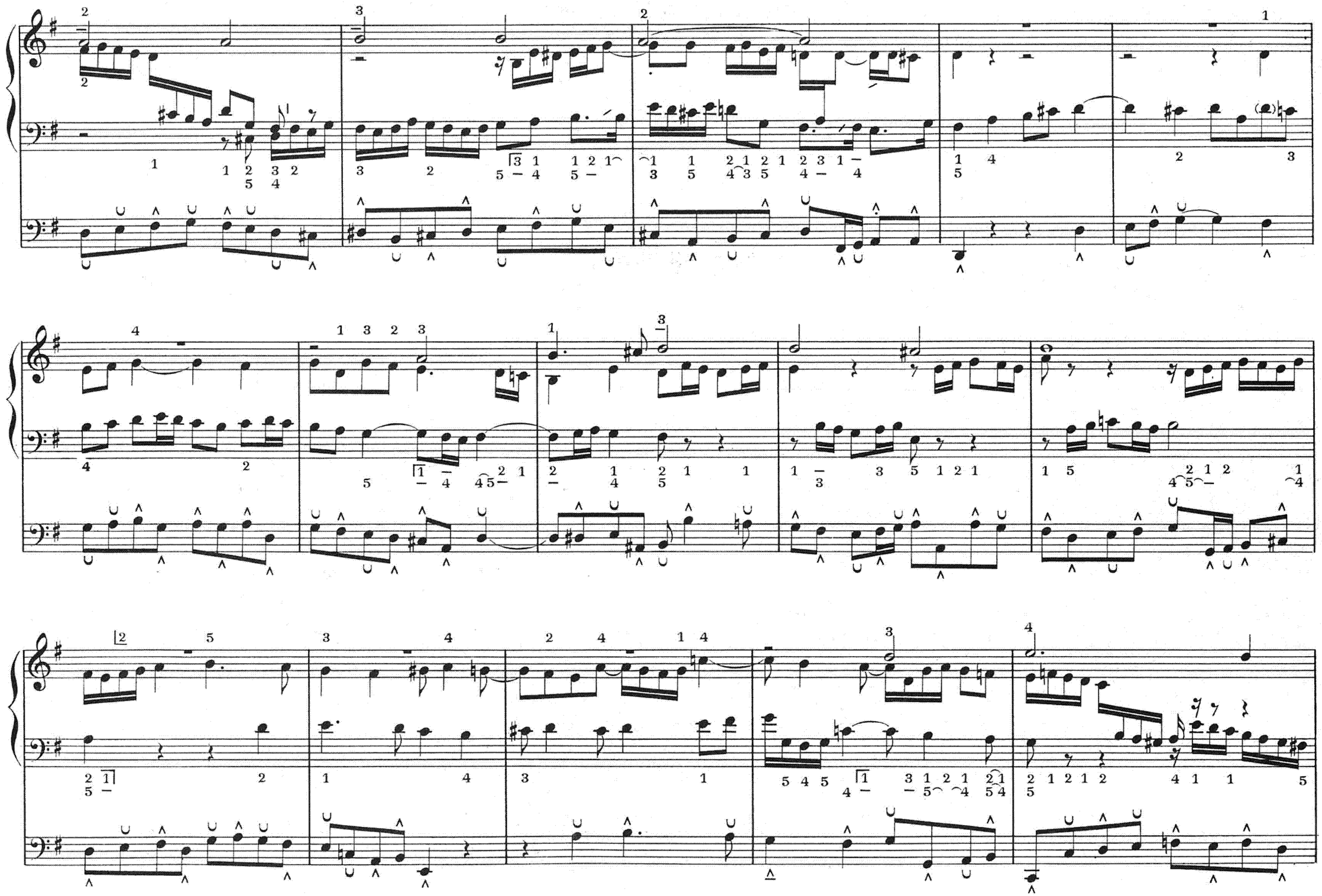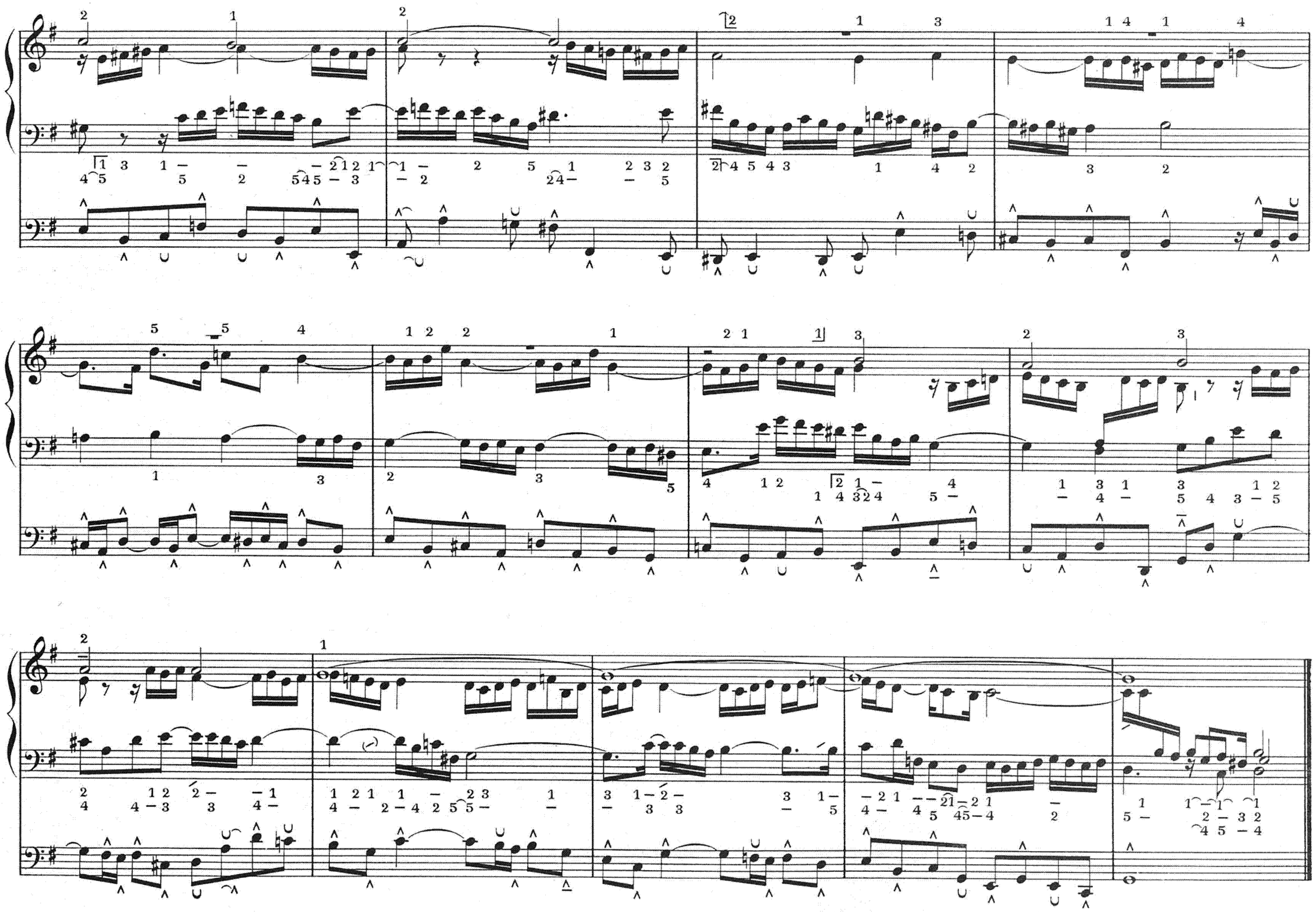
tr
1
2