Nº 33.

WIE SCHÖN LEUCHTET DER MORGENSTERN

(Text wie Nº 17.)

AVEC QUELLE SPLENDEUR BRILLE L'ÉTOILE DU MATIN

(même texte que Nº 17)

HOW BRIGHT SHINETH THE MORNING STAR
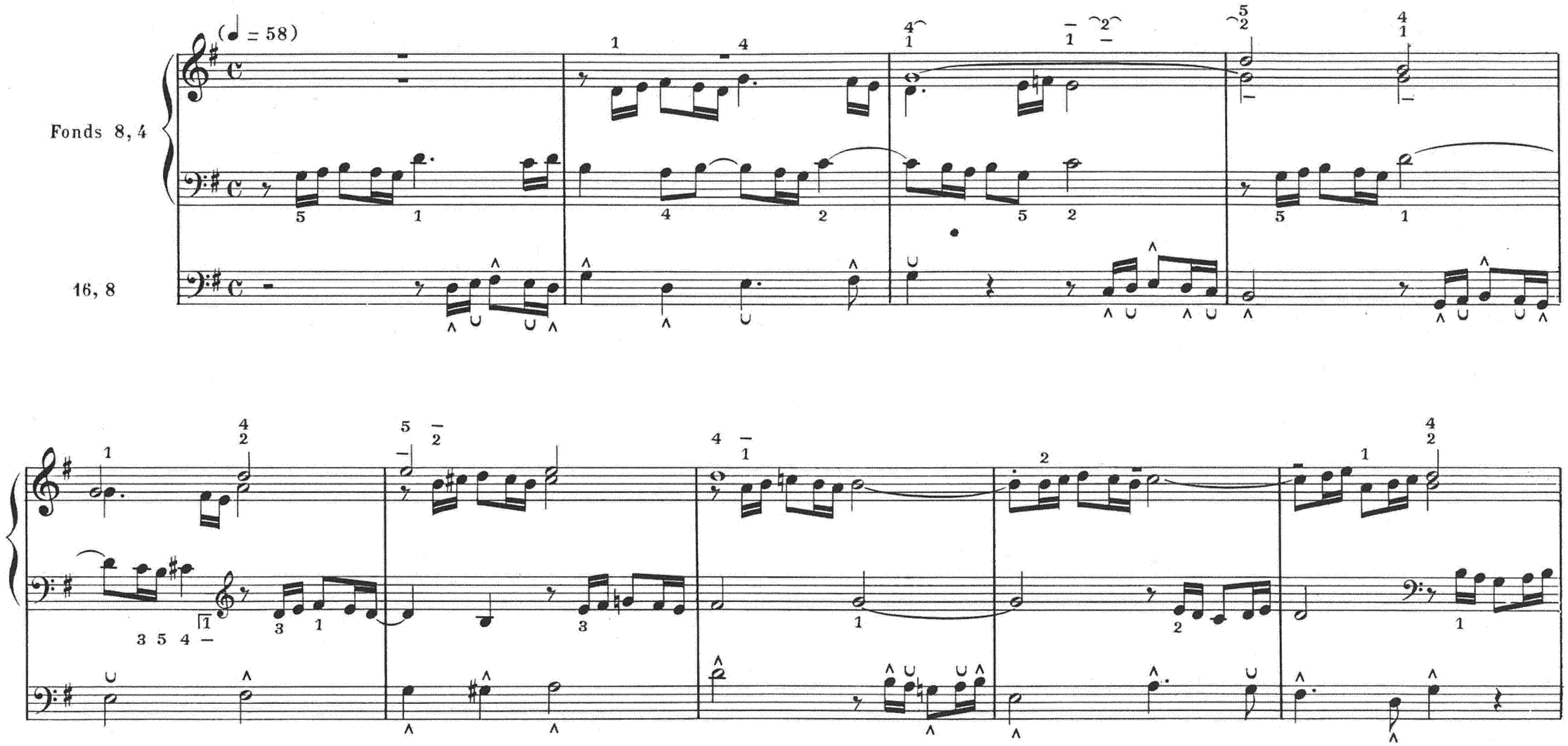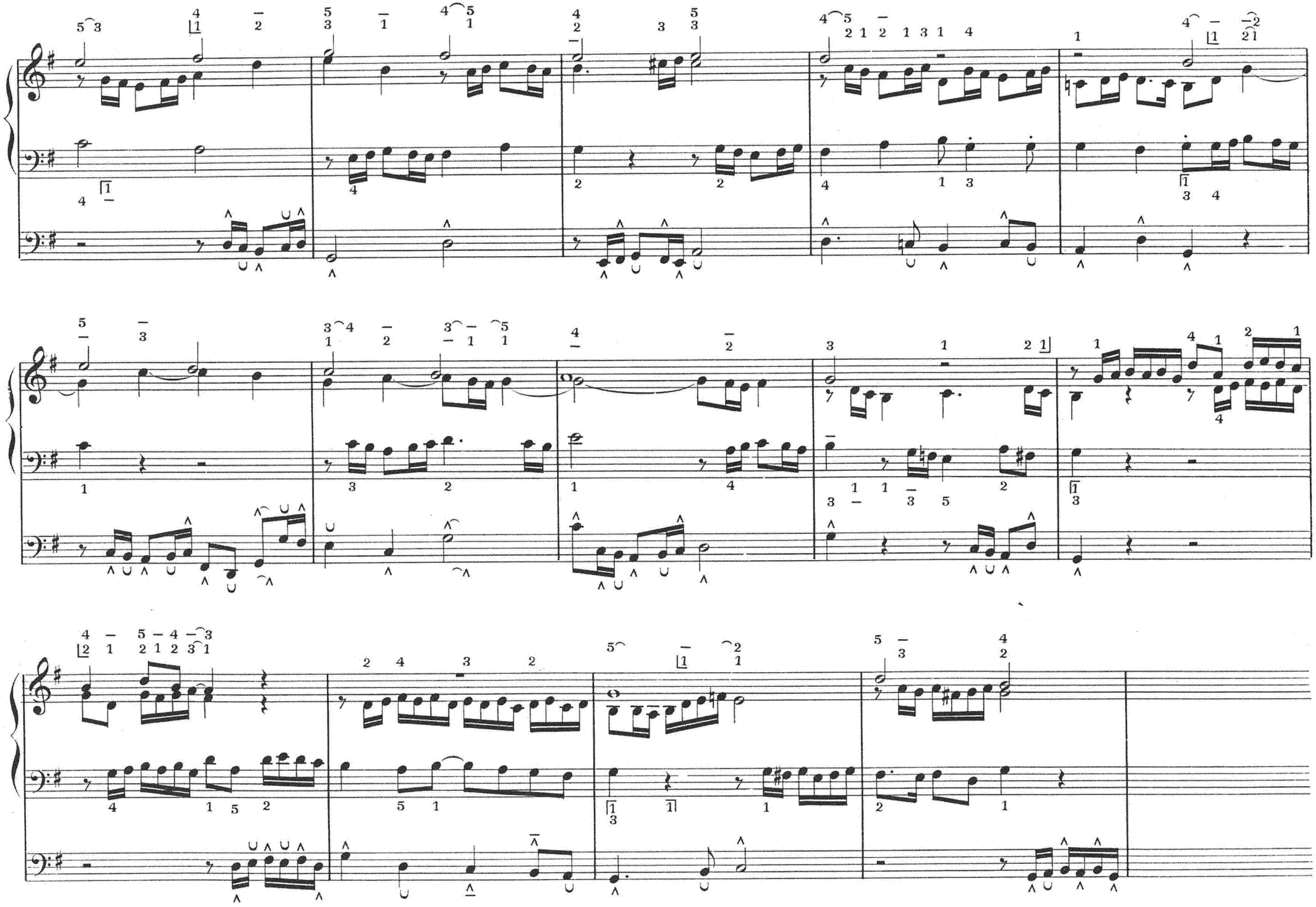
(same text as Nº 17.)