

TE DEUM

Für Soli, Chor und Orchester

Bratsche

Nr. 1 Chor

OTTO NICOLAI

Instrumentation bearbeitet von Ernst Schliepe

Allegro

f

1

ff

2 1 3

4

5 Poco più mosso $\frac{2}{2}$ 6

7 $\frac{2}{2}$

8

fz

9

fz

10

p *pp*

Andante con moto

11 8 12 3

Fi. I

p cresc

Bratsche

13

Allegro

Nr. 2 Terzett (Sopran, Tenor, Baß)

21 Allegro

Bratsche

Nr. 3 Chor

Nr. 4 Chor

Bratsche

Nr. 5 Chor (Männerstimmen) Doppelchor

Bratsche

Nr. 6 Duett (Tenor, Baß)

59 Allegro maestoso

Bratsche

Nr. 7 Arie (Alt)

Andantino

Nr. 8 Chor

Andante maestoso

Bratsche

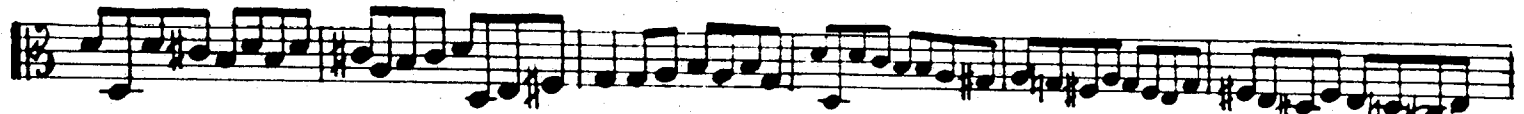

78

79

80

81

82

Nr. 9 Sextett mit Chor

83

Andante

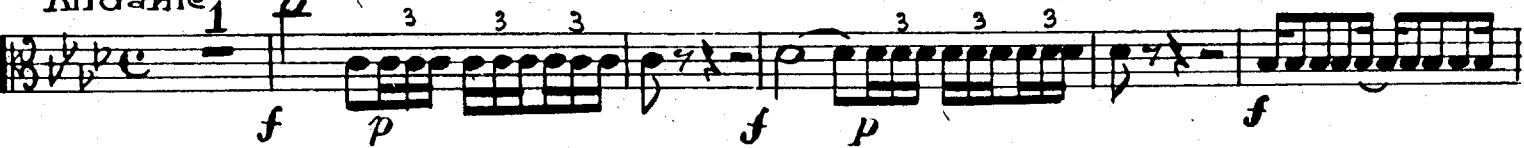

84

85

Bratsche

87 12 18 89 19

p *f* *p* *f*

durch dein kostlich Blut

f *p* *f*

f *p* *f* *pp*

f *pp* *f* *p* *f*

91 10 92 20

pp *p*

attacca Segue

Nr. 10 Chor

Allegro maestoso

94

f *p* *cresc.*

f

95

mf *cresc.* *ff*

96

mf *f* *dim* *p*

97

f

ff

Bratsche

Nr. 11 Recitativ (Baß) Nr. 12 Chor tacet

Andante

con sordini

Nr. 13 Arle (Sopran)

104 *mf*

105 *p* *mf* a 2

108 *p*

107 *mf*

108 *mf* *p*

Nr. 14 Quartett tacet

Nr. 15 Chor

Allegro

118 *f*

119 *mf*

119a *mf*

120 *mf*

121 *mf*

122 *mf*

Bratsche

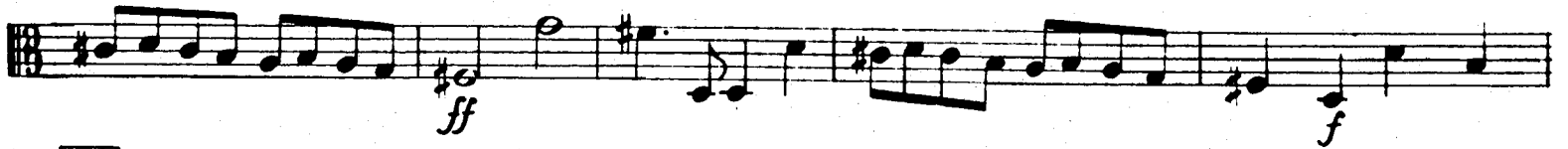

123

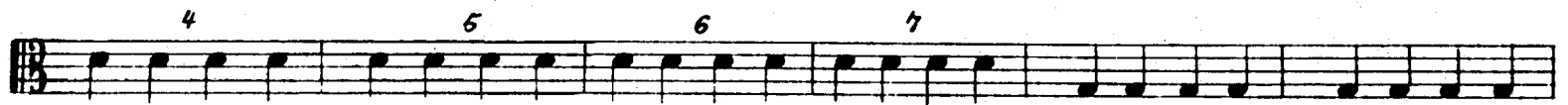
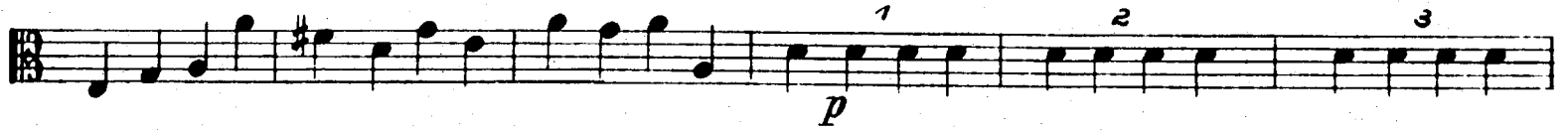

124

125

126

Bratsche

127

128

2

129

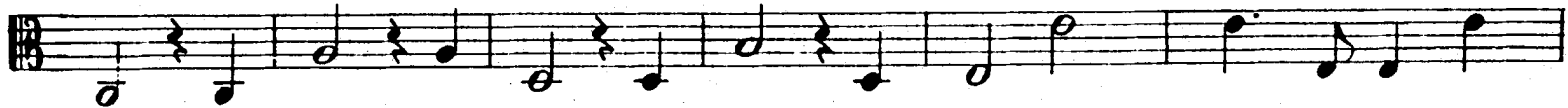

130

