

S. VAP
202

à Philippe Gaubert

Max d'Ollone

Andante et Allegro

en style ancien

pour Flûte avec accompagnement de Piano

Prix net : 3.50

Fol. 10
202

PARIS, AU MENESTREL
2bis, rue Vivienne, HEUGEL
Éditeur-Propriétaire pour tous pays.
*Tous droits de reproduction, d'arrangement,
d'adaptation et d'exécution réservés en tous
pays.* □ □ □ □ □ □ □ □ □ □ □ □ □ □ □ □

RECEVU
BIBLIOTHÈQUE
MUSIQUE
2.6. 1928
1753

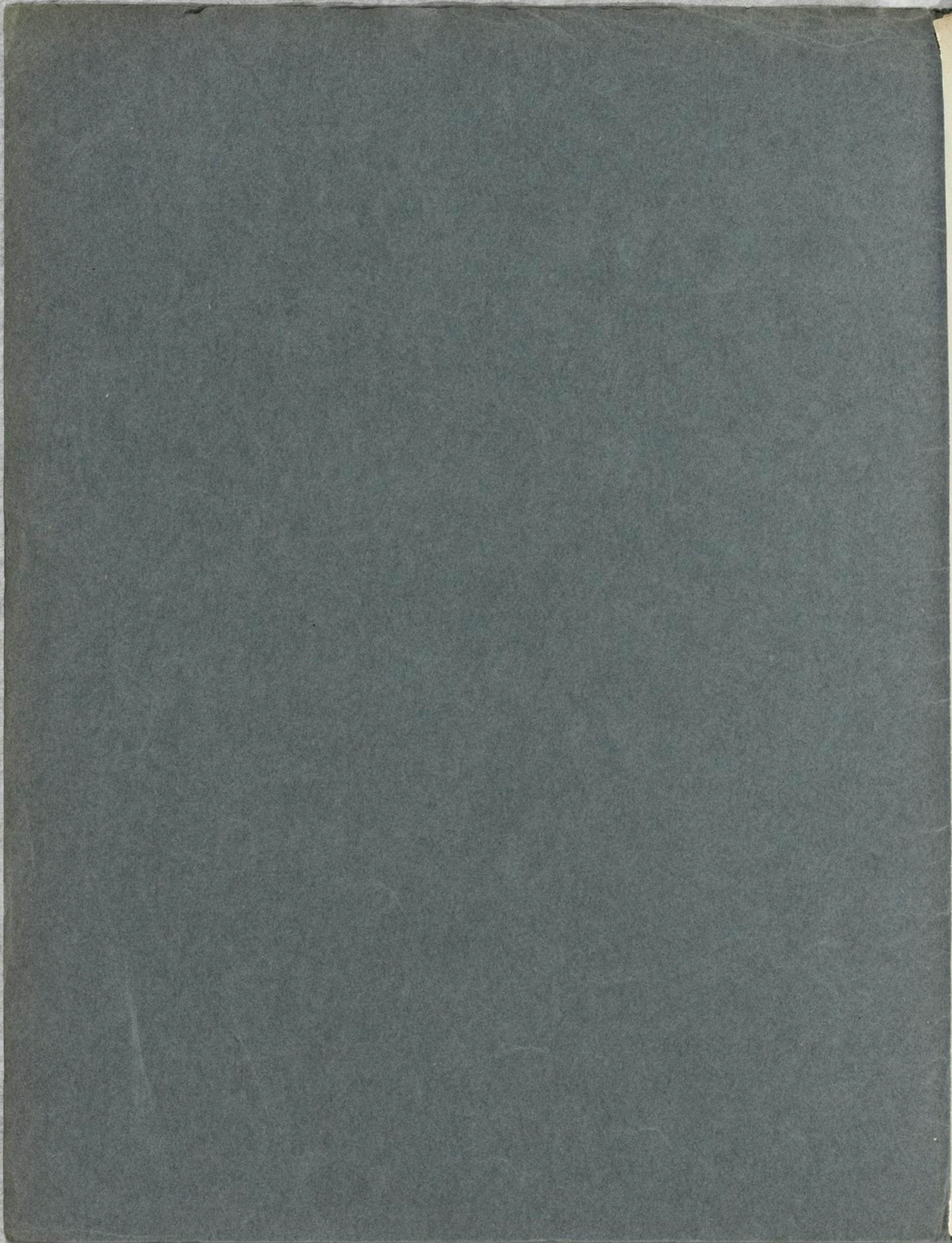

à PHILIPPE GAUBERT

1

Andante et Allegro en style ancien

pour Flûte et Piano

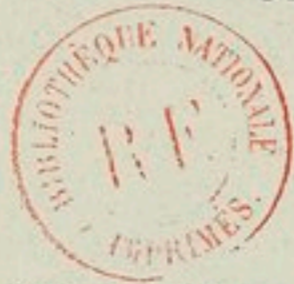

MAX D'OLLONE

FLÛTE

Andante malinconico

dolce espressivo

f

cresc.

tr.

FLÛTE

Allegro con spirito
Piano

10

tr
p
tr
mf

Poco meno e tranquillo

grazioso

Revenir au 1^{er} Mouvt

p
cresc.
mf
tr
tr
f

(*) Cette cadence écrite pour le concours du Conservatoire est facultative. On peut passer directement à l'Andante.

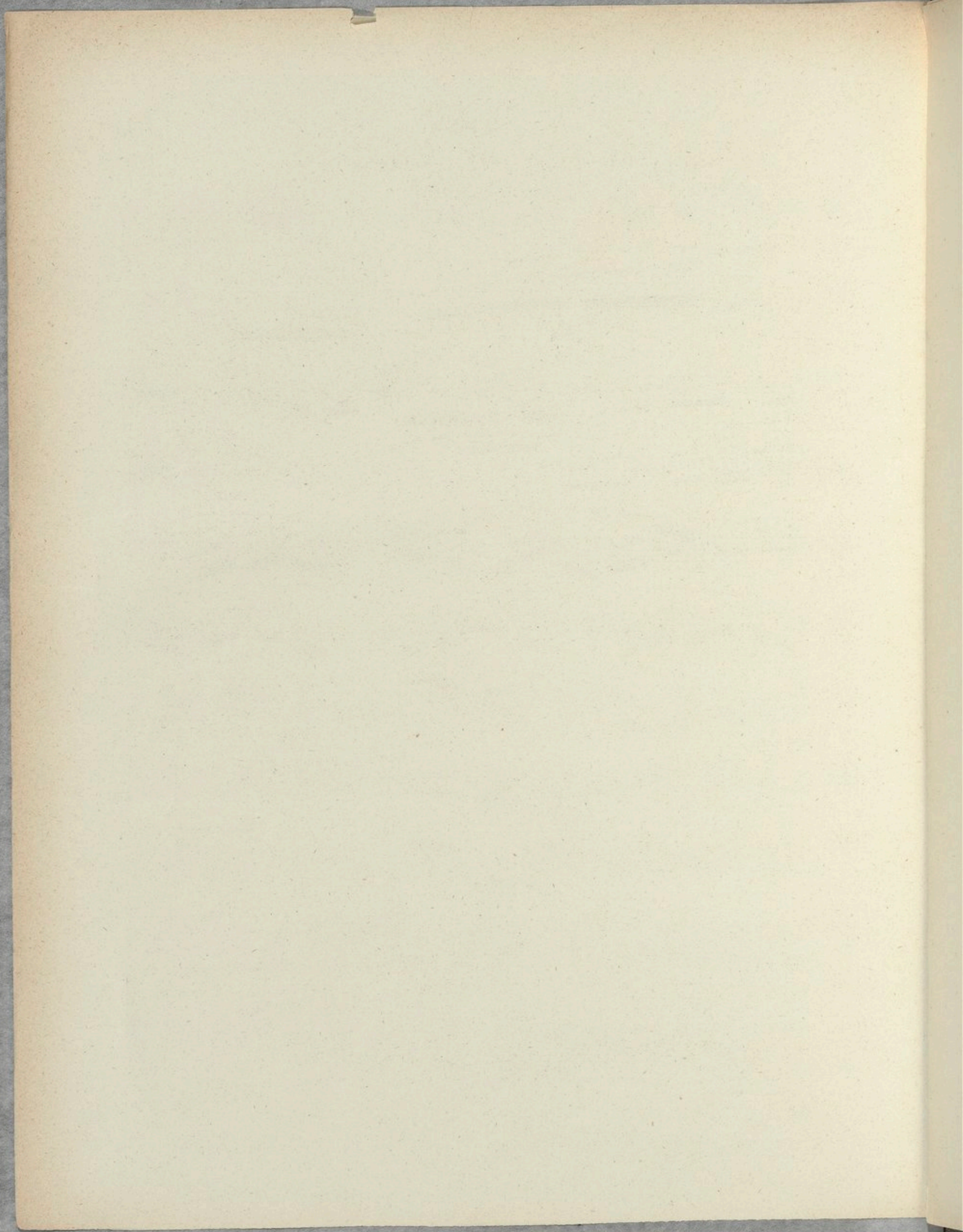

à Philippe Gaubert

Max d'Ollone

Andante et Allegro

en style ancien

pour Flûte avec accompagnement de Piano

~~~~~  
Prix net : 3.50  
~~~~~

AU MENESTREL
MAJORATION TEMPORAIRE
250 %
HEUGEL

PARIS, AU MENESTREL
2bis, rue Vivienne, HEUGEL
Éditeur - Propriétaire pour tous pays.
*Tous droits de reproduction, d'arrangement,
d'adaptation et d'exécution réservés en tous
pays.* ◻

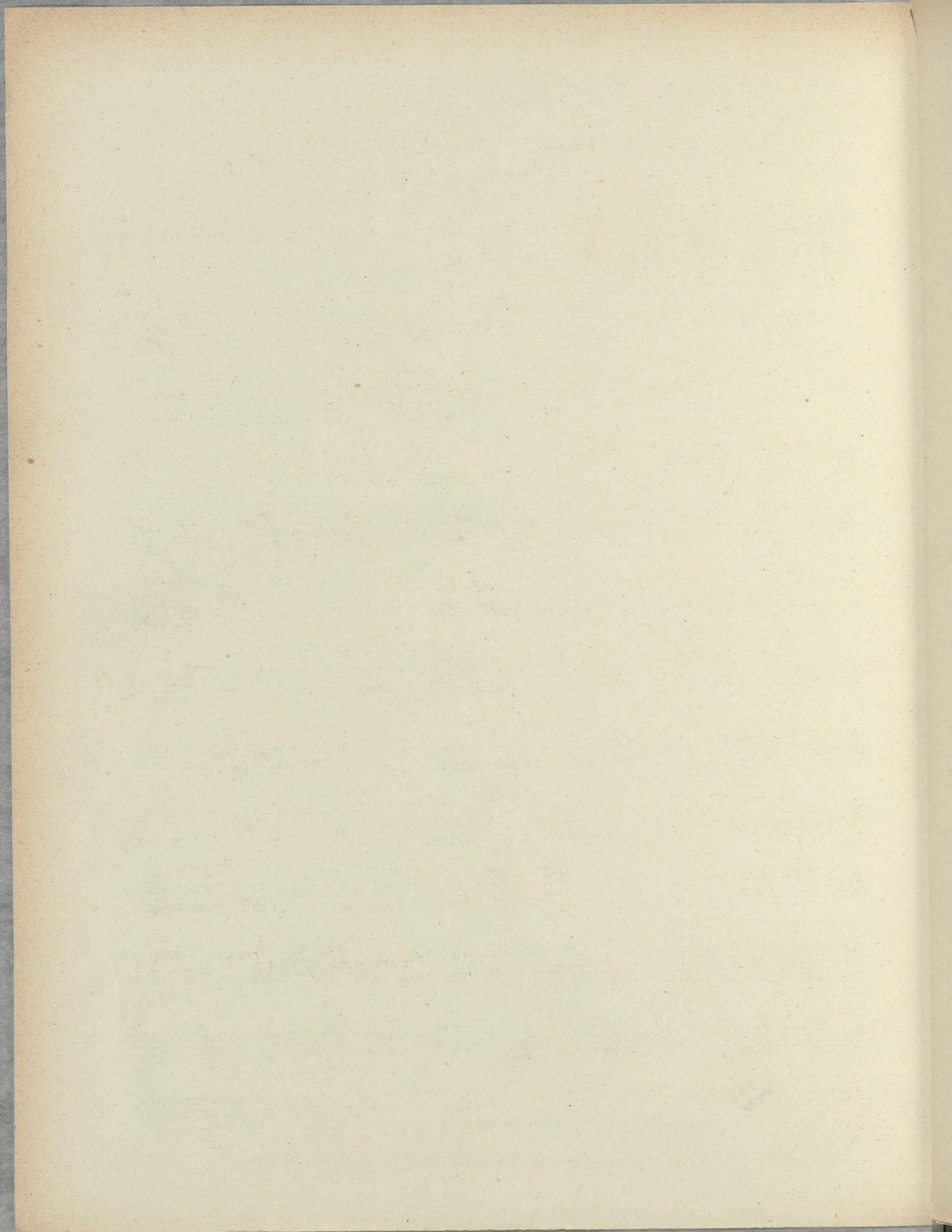

à PHILIPPE GAUBERT

1

Andante et Allegro en style ancien

pour Flûte et Piano

MAX D'OLLONE

FLÛTE *Andante malinconico*

PIANO *Andante malinconico*

p dolce

legato

dolce espressivo

legato

Droits d'exécution réservés pour tous pays.
AU MÉNESTREL, 2^{bis}, rue Vivienne,

H. 29,338

Copyright by HEUGEL 1920.
HEUGEL, Editeur, Paris.

The fifth system concludes the page's musical content. It features a *mf* marking and continues the intricate rhythmic and melodic patterns established in the previous systems.

Allegro con spirito

Revenir au 1^{er} Mouvt

Revenir au 1^{er} Mouvt

legato

legato

p

cresc.

mf

cresc.

mf

f

f

Ed.

(*) *Cadenza*

(*) Cette cadence - écrite pour le concours du Conservatoire - est facultative. On peut passer directement à l'Andante. (p.9)

1^o T^o Andante

dolce

1^o T^o Andante

p legato

Allegro con spirito

cresc.

Allegro con spirito

p

cresc.

tr

f

mf

tr

mf

p

mf un poco marcato

p legg.

p legg.

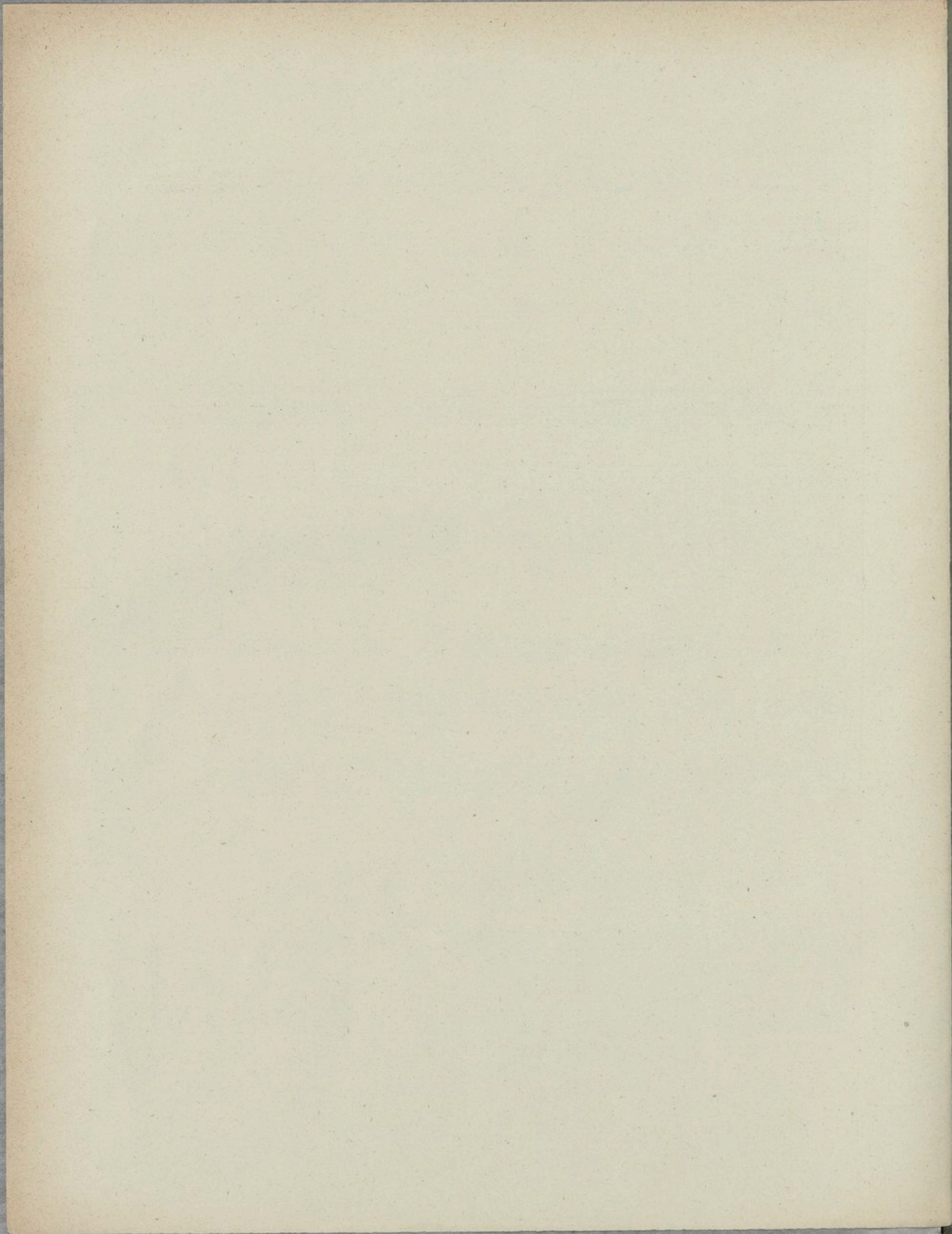

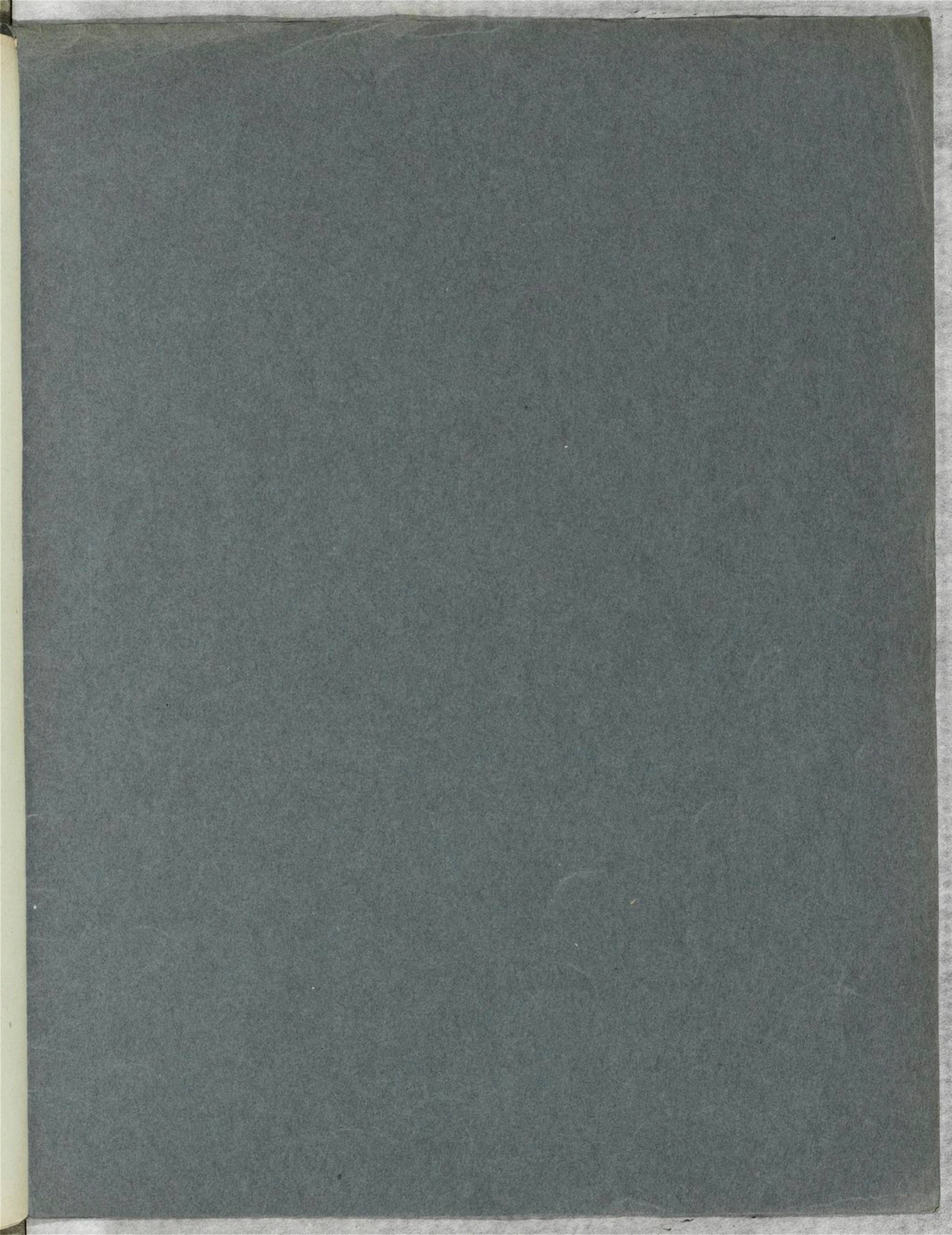

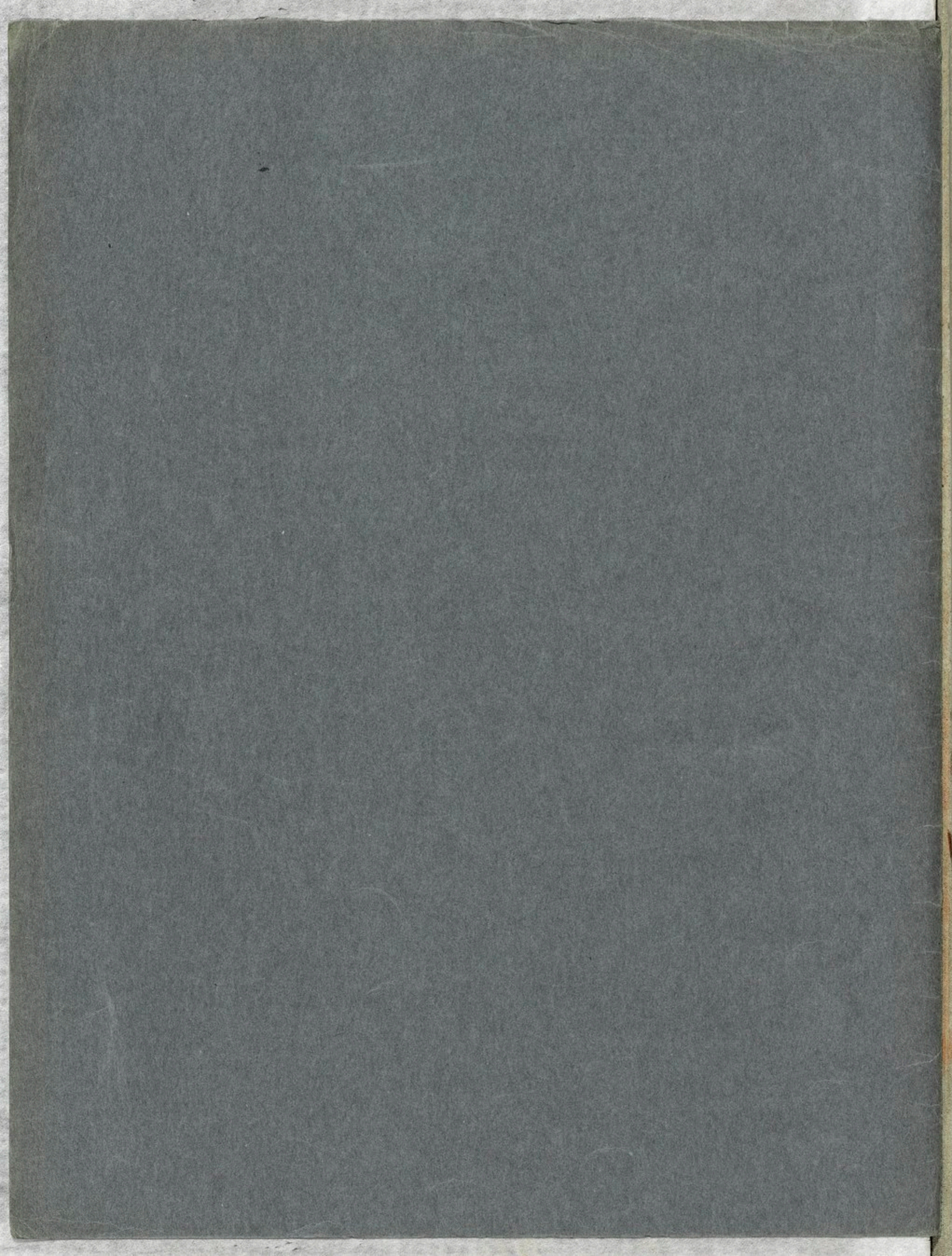

Andante et allegro en
style ancien / pour flûte
avec accompagnement
de piano / Max d'Ollone
/ à Philippe Gaubert

Ollone / Max d' / 1875-1959 / 0220. Andante et allegro en style ancien / pour flûte avec accompagnement de piano / Max d'Ollone / à Philippe Gaubert. 1926.

1/ Les contenus accessibles sur le site Gallica sont pour la plupart des reproductions numériques d'oeuvres tombées dans le domaine public provenant des collections de la BnF. Leur réutilisation s'inscrit dans le cadre de la loi n°78-753 du 17 juillet 1978 :

*La réutilisation non commerciale de ces contenus est libre et gratuite dans le respect de la législation en vigueur et notamment du maintien de la mention de source.

*La réutilisation commerciale de ces contenus est payante et fait l'objet d'une licence. Est entendue par réutilisation commerciale la revente de contenus sous forme de produits élaborés ou de fourniture de service.

Cliquer [ici](#) pour accéder aux tarifs et à la licence

2/ Les contenus de Gallica sont la propriété de la BnF au sens de l'article L.2112-1 du code général de la propriété des personnes publiques.

3/ Quelques contenus sont soumis à un régime de réutilisation particulier. Il s'agit :

*des reproductions de documents protégés par un droit d'auteur appartenant à un tiers. Ces documents ne peuvent être réutilisés, sauf dans le cadre de la copie privée, sans l'autorisation préalable du titulaire des droits.

*des reproductions de documents conservés dans les bibliothèques ou autres institutions partenaires. Ceux-ci sont signalés par la mention Source gallica.BnF.fr / Bibliothèque municipale de ... (ou autre partenaire). L'utilisateur est invité à s'informer auprès de ces bibliothèques de leurs conditions de réutilisation.

4/ Gallica constitue une base de données, dont la BnF est le producteur, protégée au sens des articles L341-1 et suivants du code de la propriété intellectuelle.

5/ Les présentes conditions d'utilisation des contenus de Gallica sont régies par la loi française. En cas de réutilisation prévue dans un autre pays, il appartient à chaque utilisateur de vérifier la conformité de son projet avec le droit de ce pays.

6/ L'utilisateur s'engage à respecter les présentes conditions d'utilisation ainsi que la législation en vigueur, notamment en matière de propriété intellectuelle. En cas de non respect de ces dispositions, il est notamment passible d'une amende prévue par la loi du 17 juillet 1978.

7/ Pour obtenir un document de Gallica en haute définition, contacter reutilisation@bnf.fr.