# Nº 21.

*GOTTES SOHN IST KOMMEN*

*(Text wie Nº 20.)*

LE FILS DE DIEU EST VENU

(même texte que Nº 20)

*THE SON OF GOD IS COME*

*(same text as Nº 20.)*

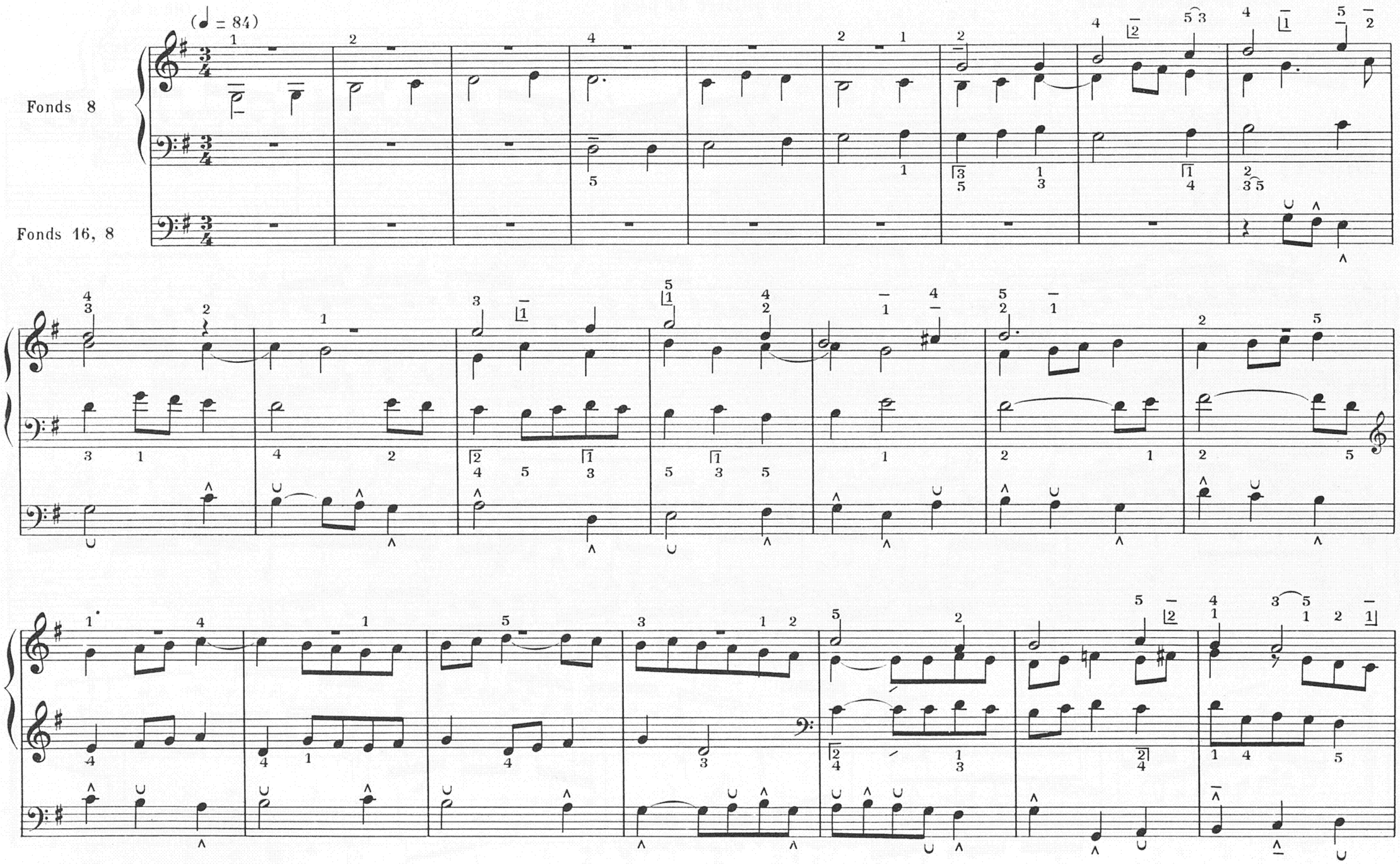

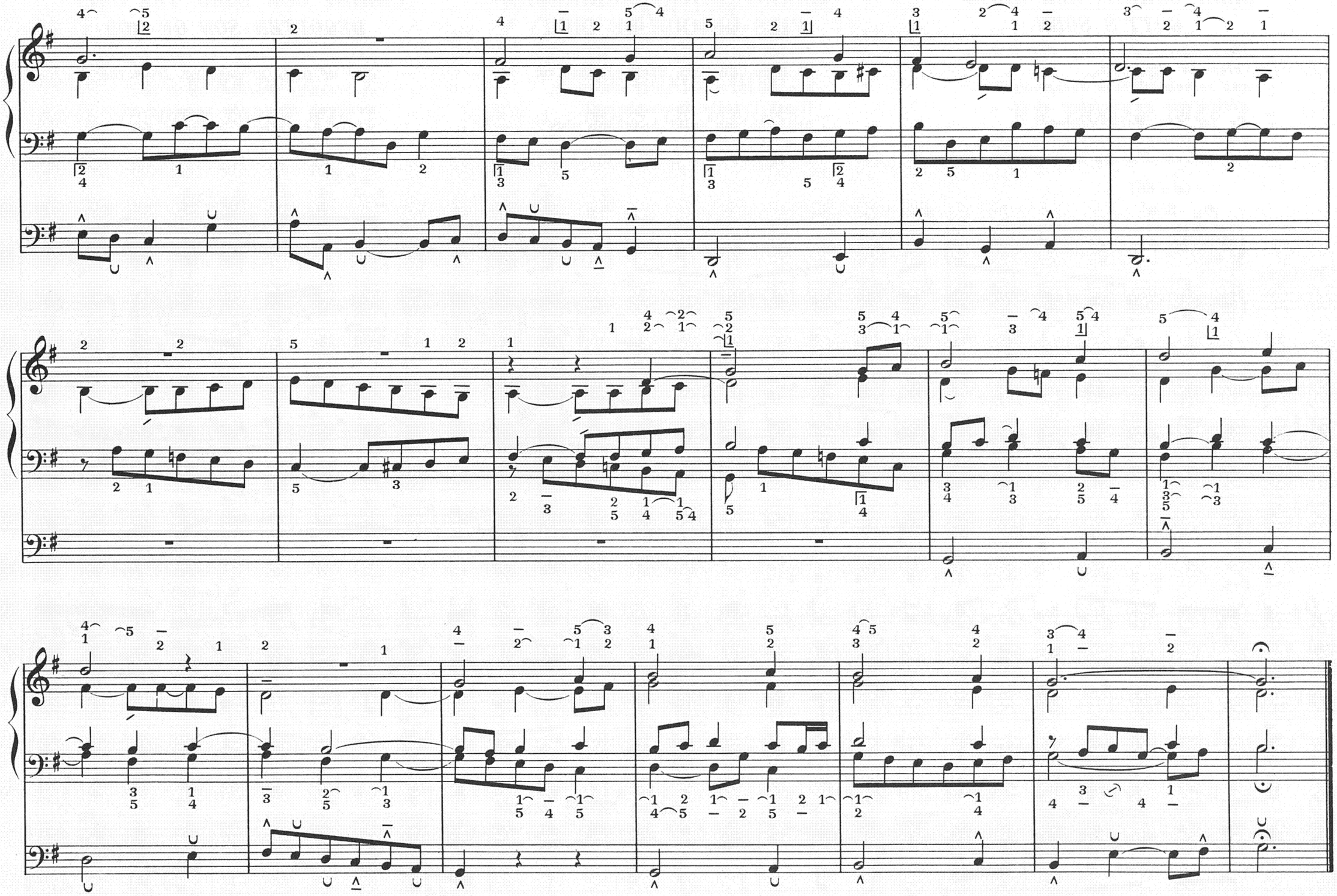
Paris, S. BORNEMANN, Editeur.