IX

ALLABREVE

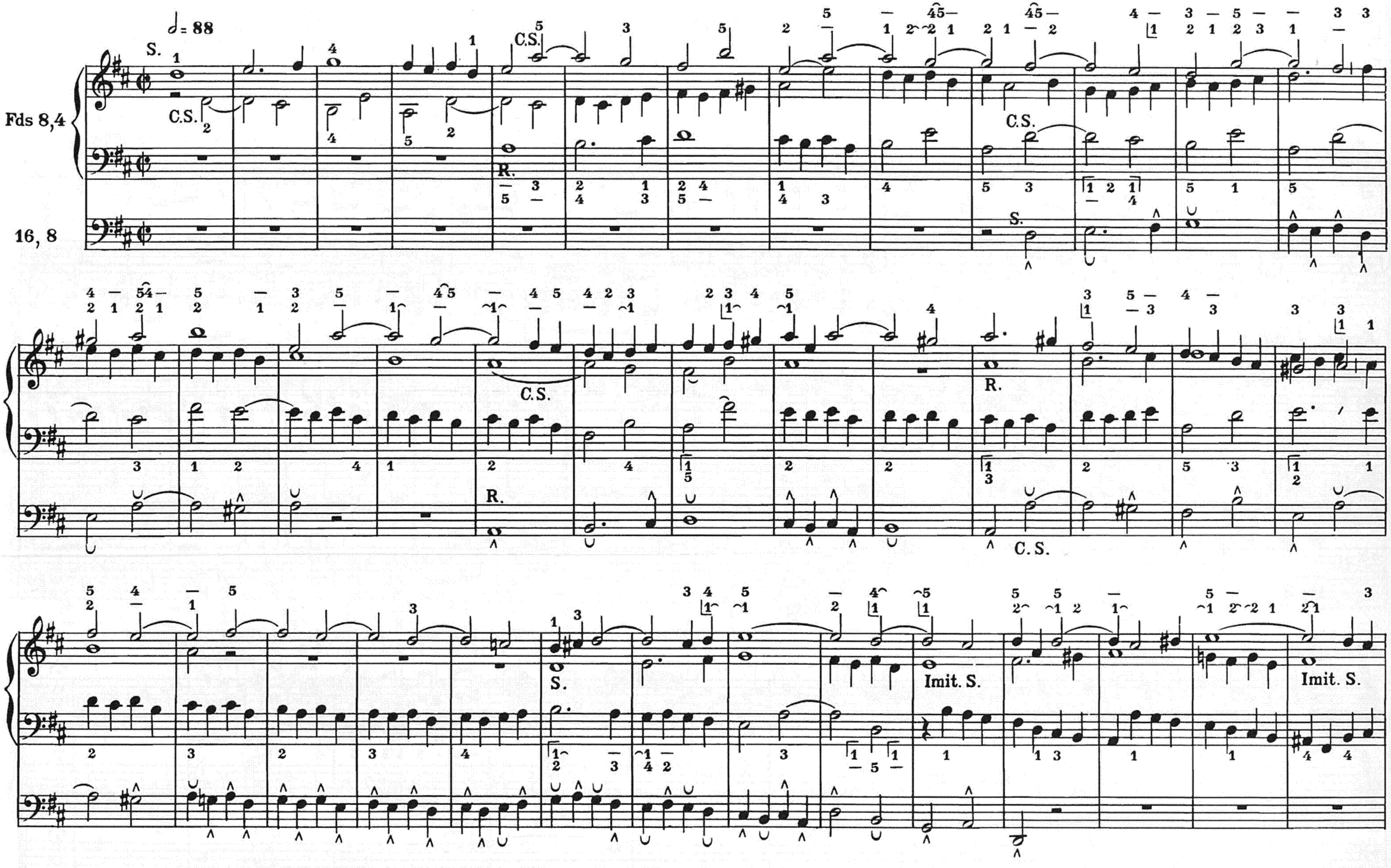

Tous droits d'exécution de reproduction et d'arrangements réserves pour tous pays

Rel. St. 4' CS. S. R.

Dom. St. 5' S. R. Rel. R.

2e Deg. S.

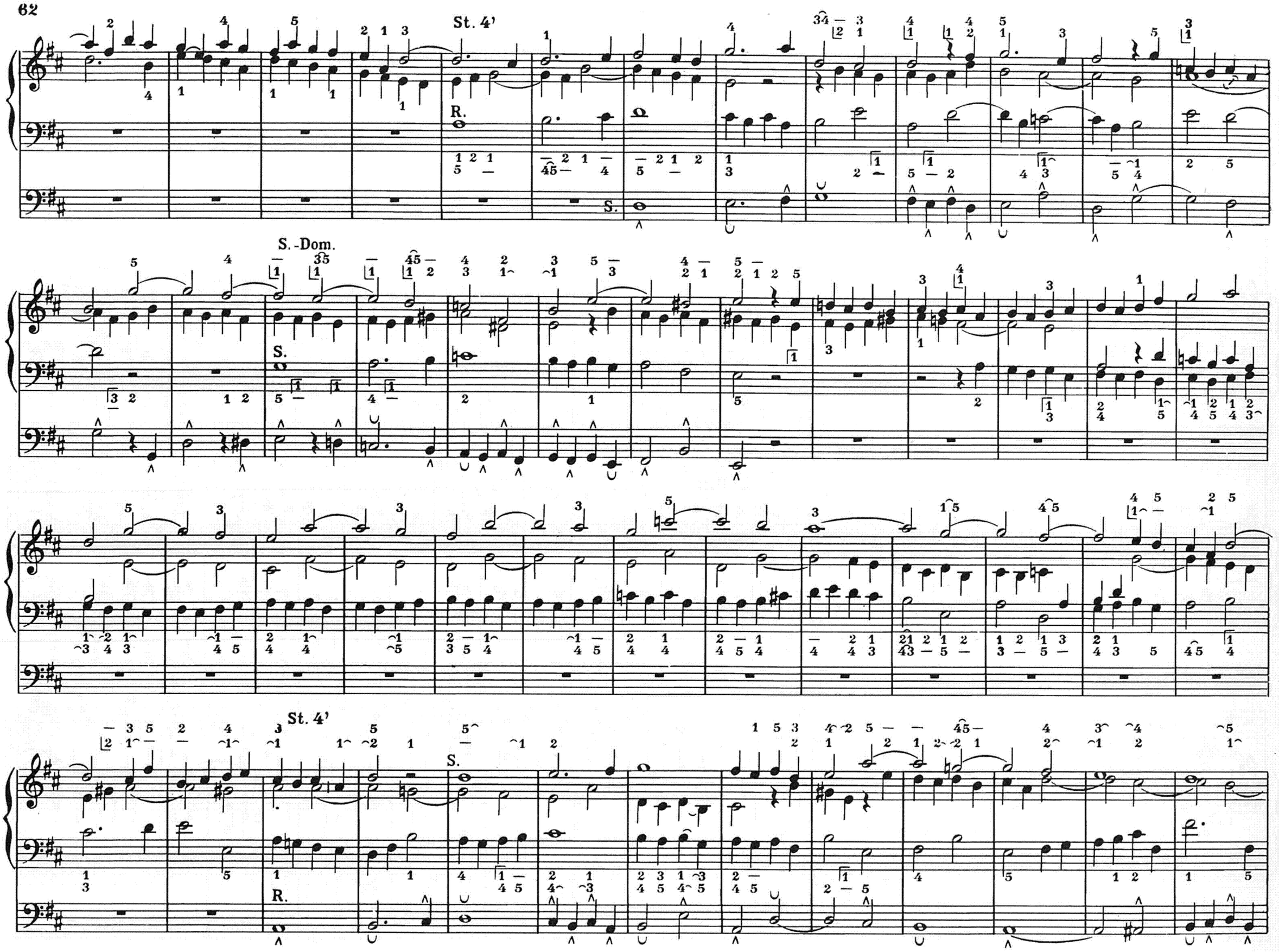
St. 4'
R.
S.
S.-Dom.
S.
St. 4'
S.
R.

St. 6'

S.

R.

Prin.

S.

R.

St. 5'

S.

R.

S.