

SYMPHONY No. 5

S. PROKOFIEFF. Op. 100

Andante

1

2

3

4

p

mp

mf

f

ff

pesante

esp. r.

9/

2

Corno IV in F

Corno IV in F

pp *Un poco animato* mp

12

13

14

15

Poco allarg.

Corno IV in F

a tempo

ff

21 Poco più mosso

dim.

Tempo I

22

f

animato

mf

rit. ma non troppo

23 Tempo I

mp pesante

Corno IV in F

II

26 Allegro marcato

9 **27** 13 **28** cor. I-II

5 **29** 11 **30** 9

cor. I-II **31** 14 **32** V-mi *b*

5 **33** cor. IV

4 **33** Pochissimo più animato

5 **34** 11

35 *mf* *mp* **36** *Meno mosso* cor. III

cor. IV

37 Più mosso *mf* **38** 10 11

39 cor. I-II 13 **40** Arpa 2 6

41 cor. III

Corno IV in F

8

42 cor. IV
 pp >

43 mf >

44 f >

45

46

47

48

49

Meno mosso cor. III

rit. a tempo

48 Listesso tempo 49 mp

49 p

Corno IV in F

III

63 *dim.*

64 *piu mosato*

Tuba *p mf*

65

66 *con sord.*

67 *ritand. 3 atempo*

68 *sempre sord*

69 *mf Pocopiù animato*

70 *mf espr.*

mf espr.

p

mp *cresc.* **71** *ff*

ff marc. atiss.

f **72** *mf*

73 *Ob. I solo*

74 *mf espr.* *ff*

75 *consord.* *p.*

76 *(consord.)*

77 *Più lento* *mf* *SENZA SORD.* *p.*

Corno IV in F

molto ritard.

IV

78 *Allegro giocoso*

79 *Poco più tranquillo*

80 *Tempo I v-le*

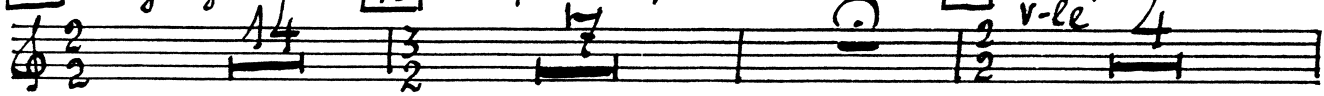

Senza sord.

81

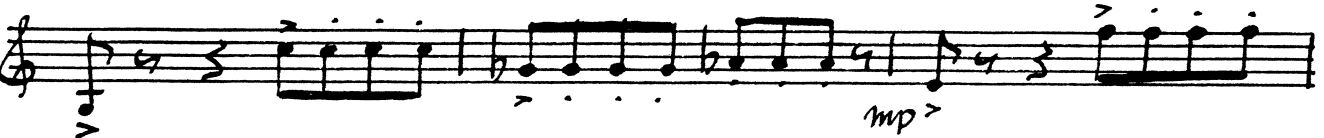

82

83

14

Corno IV in F

84

Fl.

89 cor. IV

91 12

92 *no 2* cor. I-II *ritard.*

93 *mf* Tempo I 8 *P* 94 *mp dolce*

95 *mp*

96 97 V-mi 98 corni I-III

99 100 *f* *mf* *senza rit.*

101

102

103

104

105

106

