

Обое II

Сорочинская ярмарка

опера в 3-х действиях

М. Мусоргский
Орк. Шебалина.

Вступление

Andante grazioso

1 об. I 8 2 об. I 4

3 7 об. II 4 7

5 8 6 об. I 8

7 poco ritard. 8 a tempo 6

9 об. I 7

10 7 5 1 7

11 Moderato assai, ma giocoso 8

2216

966-1-2012

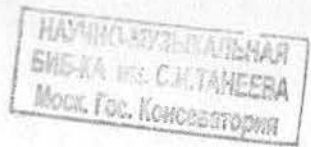

8-

Обое II

2 [12]

Армаронная сцена

[16] *Lo stesso tempo (Moderato)*

Oboe II

19 *mf* *Meno mosso.*

Ob. I *p*

f

20 *Moderato, quasi andantino*

Ob. I

poco ritard. 22 5

23 *Andantino cantabile* *ff* 24 *Cl. I-II* 7

poco ritard. 25 *a tempo* *Corni I-II* *poco accel.*

Ob. I *Moderato giusto* 26 3

27 *Animato e scherzando*

3 8

28 Ob. II *f* *sf* *sf* 3

sf 3

ТЕКСТ

V. 2.

Oboe II

3
4 [29]

3/4 [29] *mf* *f* *mf* *f* *f* *resc.*

[30] *ff* *Lo stesso tempo*

(Moderato giusto) [31] *ff* *6* *5*

[32] *5*

[33] *VI* *ob. I* *1*

[34] *Andante* *Fi. I* *1* *6*

[35] *Andantino mosso* [36] *7* *5* *4* *5* *3*

[37] *Moderato* [38] *Poco più mosso* *ob. I* *9*

[39] *Cl. I, Fag. I* *6* *5*

[40] *5*

Oboe II

5

Ob. I

Oboe II

ТЕКСТ

6 50 6 51 4 rall. 1

52 *Andantino lamentabile* 53 11 54 Ob. I VI

55 7 5 7

56 4 57 *Poco giocoso* Ob. II 5

ffp

58 1

ritard. poco a poco *mf* *più ritard.*

59 *Moderato* 1 5 60 1

61 7 3 Ob. I f

62 3 9

Ob. II 2 63 8

64 7 65 4 p

Oboe II

Oboe II

8 [78] *Andantino lamentabile* *f* *9/7* [79] [80] *Voce*

ob. I

[81] *Andante* (ob. II) *mf* *f* *rall.*

[82] *Larghetto, quasi Largo* *Fag.* [83]

[84] *rall.* [85] *Cantabile* *Tope 7-6* *mostra*

[86] ob. I [87]

allargando [88] *Moderato non troppo* *Cor 3*

[89] *un poco accel.*

Più mosso [90] *Meno mosso* [91]

ob. I *f*

[92] *Meno mosso*

Обое II

Più mosso (Tempo I)

poco accel.

9

93

a tempo

94 ср. Иг а осем собрешо

flauto

95 Об. II

Начало II АКТА

96

95

- НАЧАЛО II АКТА

ВТОРОЕ ДЕЙСТВИЕ

Кумова хата

Andante mosso

1

2

Cor.

3 Moderato

4 3 Fl.

5 Andante mosso

Об. I

Oboe II

10

Oboe II

21 tranquillo Ob. I 4 Ob. II 22 Poco più mosso 5

poco ritard. 23 Tempo I; poco agitato 24 Tranquillo

25 26 Agitato Ob. I solo 7 Ob. II 8

27 Tranquillo 28 29 8 3

Poco più mosso

30 2 4 accel. f

Meno mosso 31 Più mosso 3

Meno mosso 32 Più mosso 3

33 Meno mosso 11 34 8

35 Moderato assai. None senza grazia 3 6 36 7

37 Fl. 4 poco allarg. 3 38 a tempo 2

Oboe II

12

Poco più mosso

poco ritard.

39 Moderato assai, quasi Andantino

Poco più mosso

Ob. I

41 Maestoso

poco ritard.

42 Andantino pesante

43 Trombe pp

Ob. II

46 Moderato

47 Poco accelerando

a tempo

Ob. I

Più tranquillo

Moderato assai

non Div

poco rall.

50 Andantino. Con dolore.

Ob. I Div

5

Oboe II

51 *Andante mosso*

Cl., Fag. 3

poco rall.

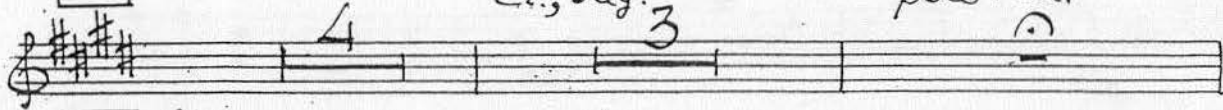

52 *Andantino*

Ob. II

ritard.

Poco più mosso. Agitato risoluto

Ob. II

53 *Agitato*

Più tranquillo

Commodo assai

rall.

54

Allegretto scherzoso

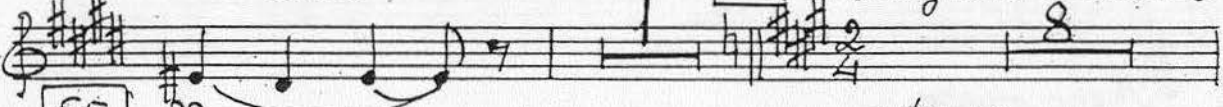

55

pp

poco rall.

56

a tempo

57 *Ob. II*

60

poco rall.

58

a tempo; ma allargando

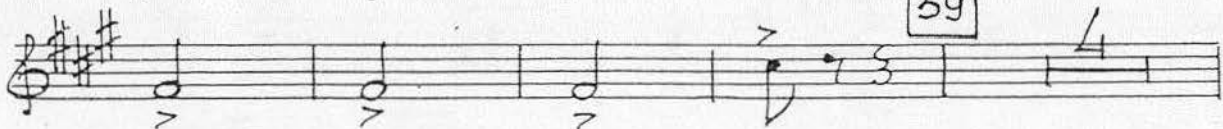
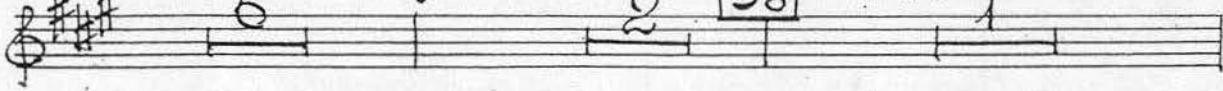

Oboe II

14

poco rall. *dim.* **60** *Energico*

61

poco rall.

62 *Meno mosso*

63 *Tempo I* *poco rall.*

64 *Andantino non dir.* *Moderato, quasi Allegretto*

65 *Allegro agitato poco ritard.* **66** *Moderato*

67

poco allarg. **68** *Moderato*

Oboe II

accel. Ob. I Ob. II a tempo

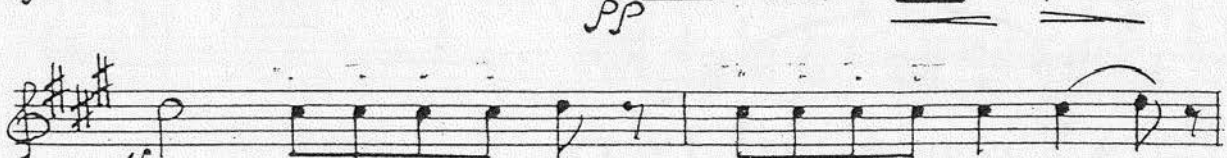
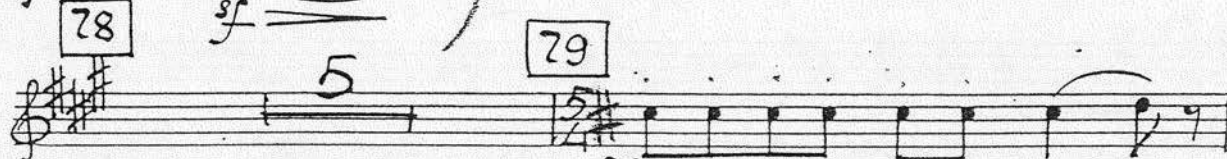
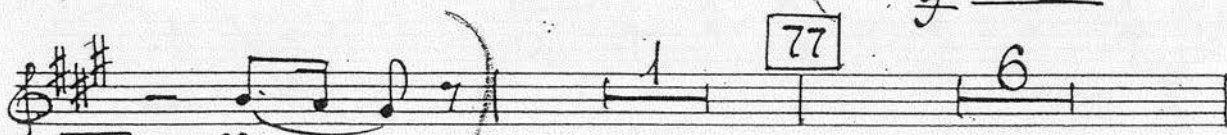
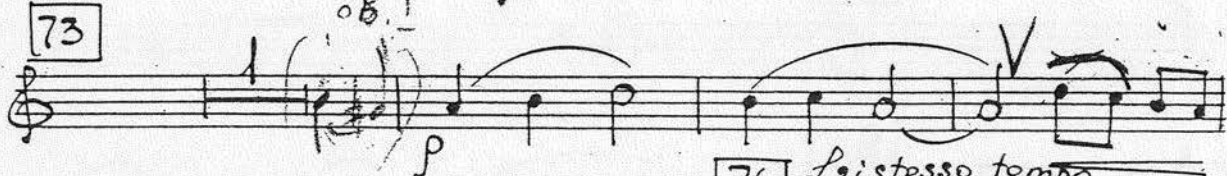
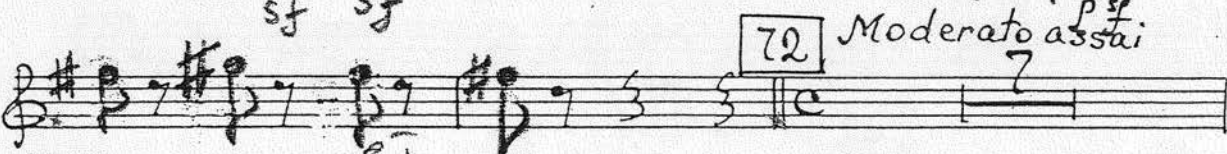
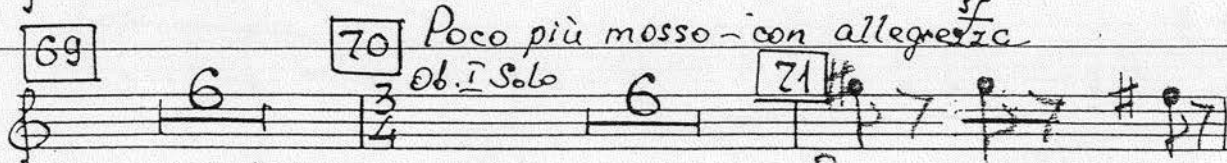
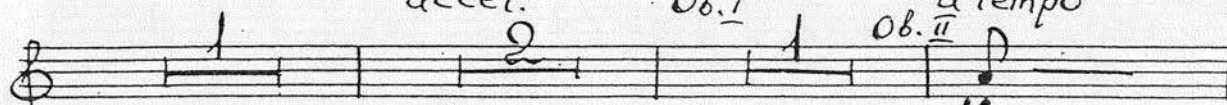

Fr

Oboe II

16 [80] Poco meno mosso, allargando

Oboe II

90 *p*

91 *poco allarg.* *p*

92 *Moderato non troppo, energico*

93 *p*

94 *f*

95 *Poco più mosso* *sf* *ff*

18 $\frac{6}{8}$

Oboe II

96 *Andantino*

97

Oboe II

107 Moderato non troppo rall. 108 a tempo

111 Ob. I 112 Moderato, quasi allegretto sf

114 Moderato non troppo Fl. I 115 Poco meno mosso Ob. I

Oboe II

20

stacc.

Oboe II

132 Moderato non troppo 133 Moderato assai 134 9

135 Poco meno mosso

136 11 Moderato

137 4 138 3

138 5 139 2

139 6 140 Moderato non troppo. Agitato

140 1 141 Lo stesso tempo; ma non troppo allegro

141 4 142 2

142 3 143 6 V.S.

143 2 6

Oboe II

144 *p* *cresc.*

145 *Andante* *f*

146 *Moderato, non troppo allegro*

147 *Lo stesso tempo*

148 *ritard.* *Ob. I*

149 *Andante misterioso* 150 *Moderato, non troppo allegro*

151 *Andante misterioso* *Ob. II*

152 *Andante misterioso*

153 154 *f*

155 *Poco più mosso*

accel.

2216

Oboe II

a tempo

f *Meno mosso*

Più mosso

Овое II

24.

ТРЕТЬЕ ДЕЙСТВИЕ

Первая картина

Moderato

Oboe II

Oboe II

26

18

19

20

21

22

23

24

25

Attemp

Larghetto
ci. 5

Fl. Solo

Più mosso

poco a poco
Timpani

crescendo e accel.

Дымка (с 36)

2216

Сонное видение пародки

26 Allegro. Alla breve

27

28

29

Oboe II

28

Обоє II

Oboe II

30 40

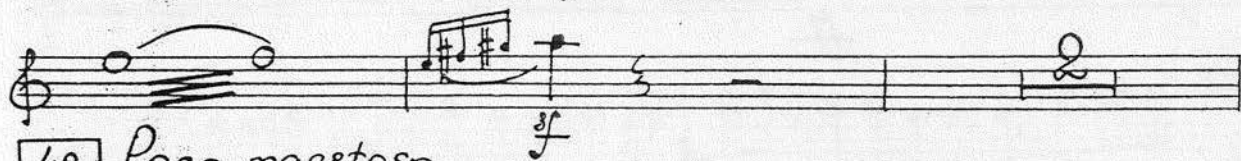
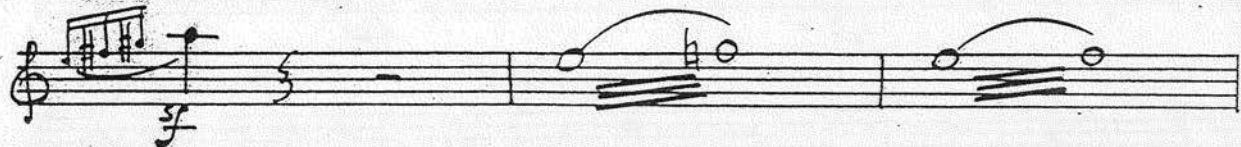
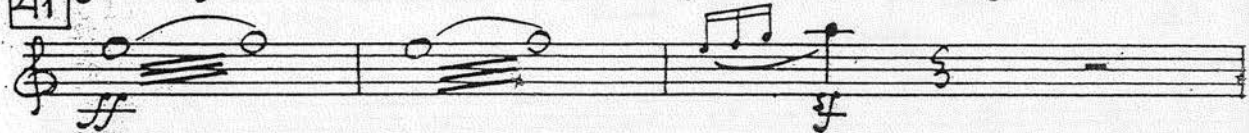

42 Poco maestoso

43

44

45

Обое II

Судьба Чернобылу

Oboe II

32

50

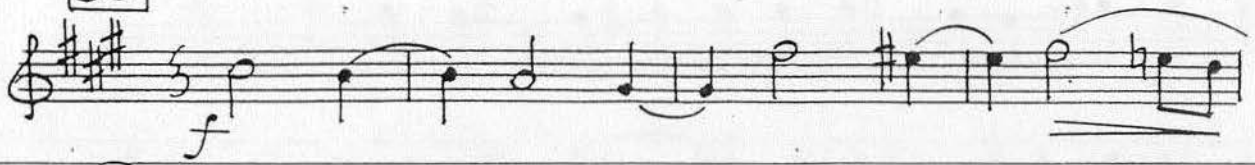

51

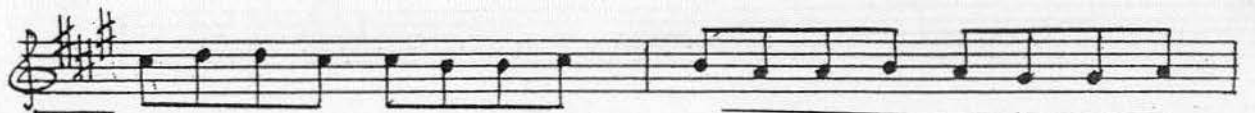

52

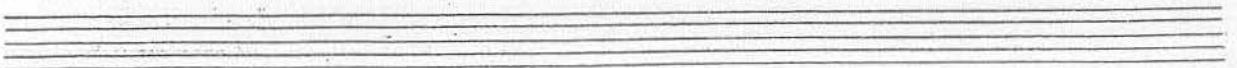
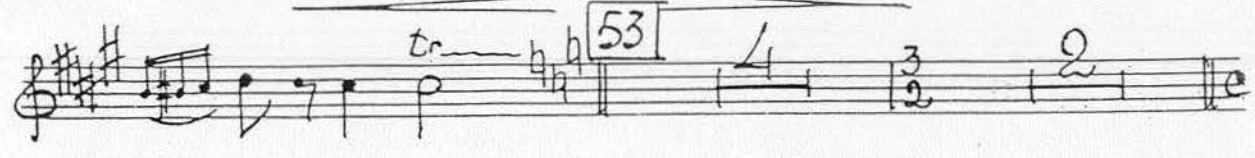

Штабам

54

55

Ванем

56

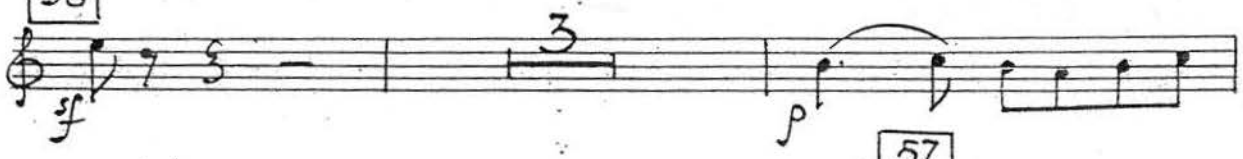

57

58

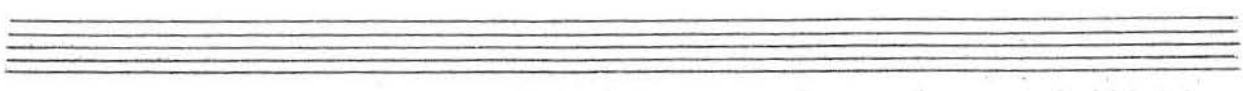

Oboe II

34

59

sim.
ff

60

mf

61

f

f

62

ff

63

Poco più mosso

Oboe II

64 *Ob. I* *Ob. II*
mf cresc.

65 *ff*

66 *sf*

67 *fff*

68

69 *sf sf*

sf sf sf sf sf sf

70 *sf Allegro lamentabile*
tr *fff* *fff*

Обое II

36 [71]

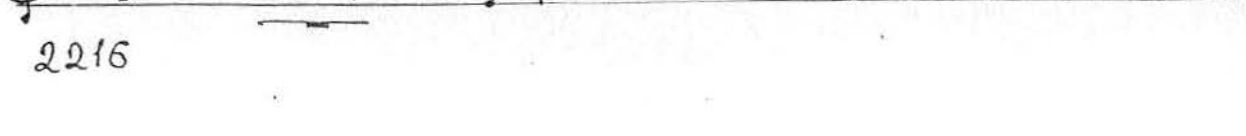
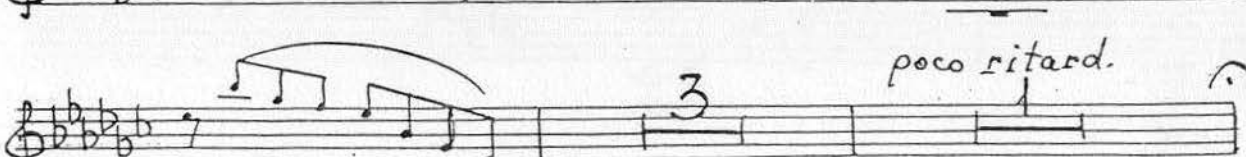
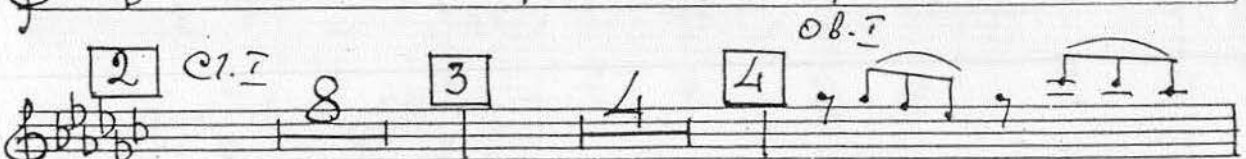
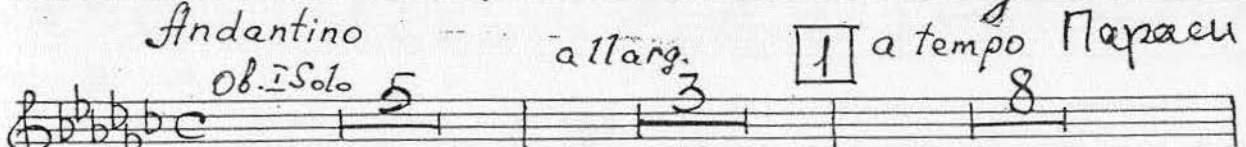
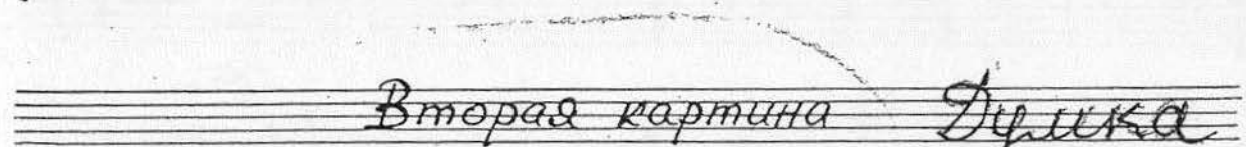
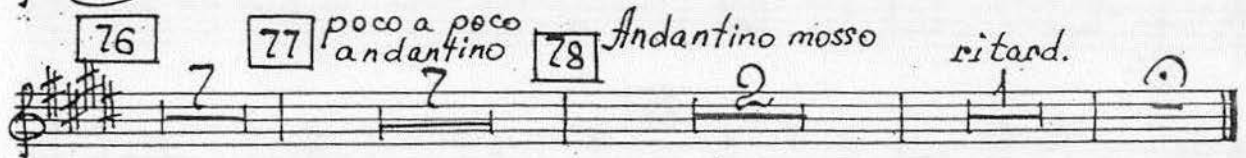
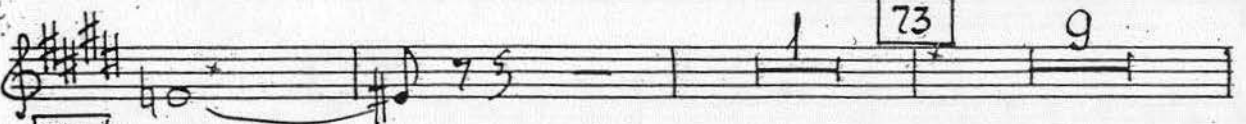

Вторая картина Дюкка

Andantino Ob. Solo 5 allarg. 3 [1] a tempo Параси 8

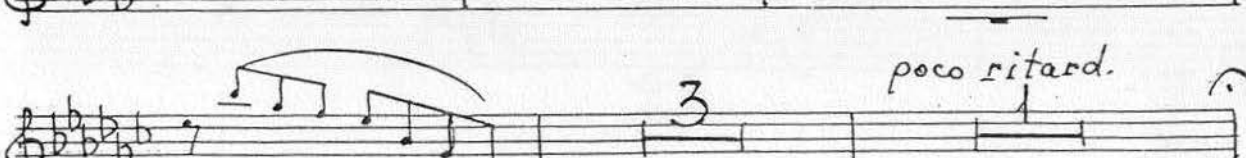
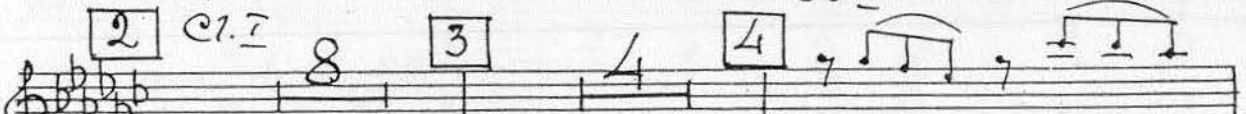
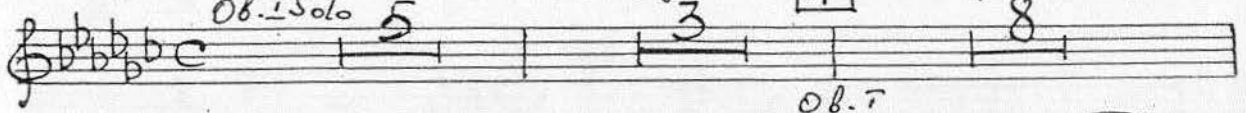

poco ritard.

5 Allegretto grazioso

37

7 8 8 8 9 Poco meno mosso

10 Ob. I

11 Più mosso

12 Ob. I

Ob. II

13 Allegro moderato

14

15

17 Allegretto

(Ob. I) Picc.

rit.

Allegro moderato

18 Ob. II

19 Moderato

Oboe II

38

20

21

Più mosso

Andantino

22

Più mosso

(Allegro moderato)

23

24

accel.

a tempo

Fl., cl.

25

Moderato

Più mosso

26

mf cresc.

27

Andante

Più mosso

28

29

30

Allegretto scherzando

Oboe II
