

# Bachianas Brasileiras N° 4

## I. Preludio

(Introdução)

Heitor Villa-Lobos

**TACET**

## II. Coral

(Canto do Sertão)

**Largo**

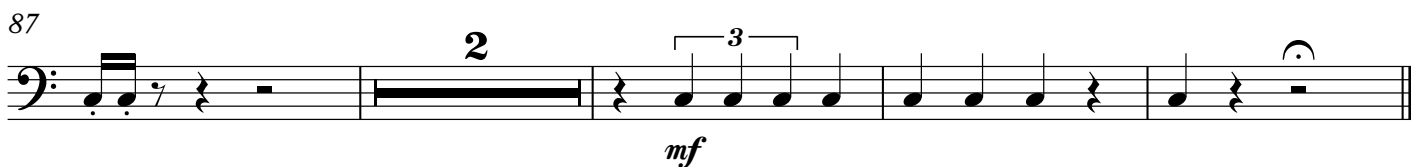
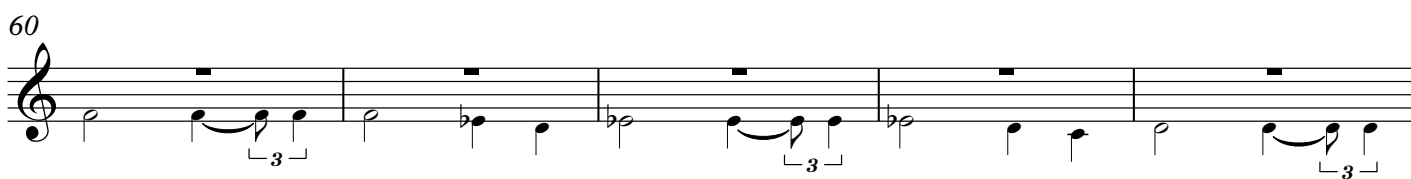
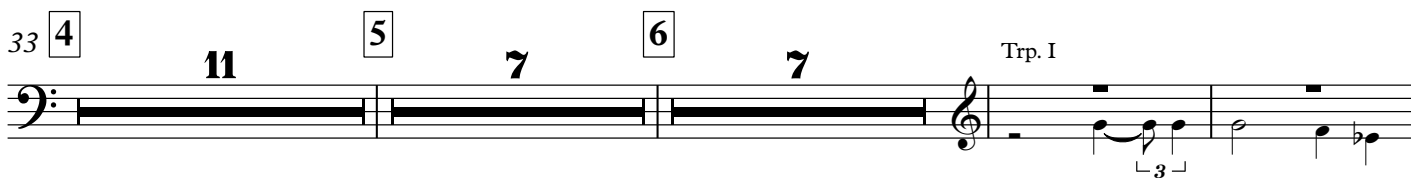
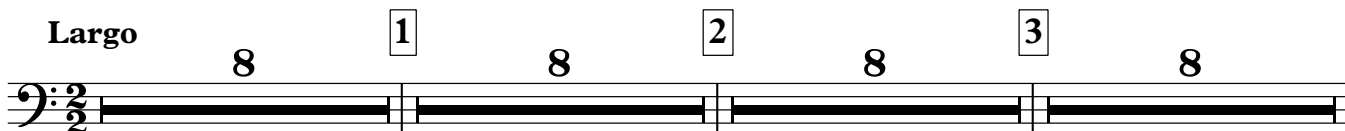

### III. Aria

(Cantiga)

Moderato ♩=84

*allarg.*

Moderato (♩=88)

# IV. Danza

(Miudinho)

**Molto animato**

9 *mf* **3** *sf*

9 **1** **2** **3** **8** *sf* *sf* *sf*

26 **2** *sf*

36 **3** *mf*

47

56 **5** **4** **9** **5**

75 *mf* **3** **6** **7** *sf* *sf*

91 **7** **16** **8** **3** **9** **8** **10** **10**

130 Cor. I

138 **11** **3**

149 **12** **2** **3** **8**

167 **13** **3** **14**

178 **15**

187 **Meno** **3** **f** **ff**