

07

Мусоргский М.
С-657

4

1-й парень: Как томительно жарки те часы, когда полдень блещет в тишине и зное и голубой неизмеримый океан, сладострастным куполом нагнувшийся над землю, кажется, заснул, весь потонувши в неге, обнимая и сжимая прекрасную в воздушных объятиях своих!

Обое I

26

Сорочинская ярмарка

опера в 3^х действиях

М. Мусоргский

Орк. Шебалина.

Вступление

Andante grazioso **1** *solo*

p *p* *p* *p* *p* *p* *p* *p* *p*

poco ritard. **8** *a tempo* **9** *C* **8**

Все!

2216

966-1-2012

НАУЧНО-МУЗЫКАЛЬНАЯ
БИБ-КА ИМ. С.И. ТАЛДЕВА
Моск. Гос. Консерватория

Oboe I

Solo

2

10

11 *mf* Moderato assai, ma giocoso

IV

~~Армарочная сцена~~

15

16

L'istesso tempo (Moderato)

Oboe I

17

Oboe I

4 [21]

8 /

1 pas
Teker

Oboe I

30 *Lo stesso tempo. (Moderato giusto)* 5

Oboe I

6 *Meno mosso*

Oboe I

51 *rall.* 52 *Andantino lamentabile* 7
Fag.

53 *canto* 54 *Ob. I VI*
VIP

90

55 56 *più*

57 *pp Poco giocoso*
pp

58 *ritard. poco a poco*
mf

59 *Moderato*
più ritard.

60 *f*

Solo 61 *f*
mf

62 *mf*

63 *f*

64 *Cor* 7 65 *mf*
mf

Oboe I

8 $\frac{4}{4}$

Oboe I

78

Andantino lamentabile

CTP

9

11 12 79 2 80 3 4

pp Andante

81 5 3 4

mf f rall.

4 1 2

82 Larghetto, quasi Largo

Fag. I Solo cadenz.

83

84

8 2

rall.

85

Cantabile *suosola*
6trapaecu

86

Ob. I + Fl

3

solo

87

4 6

allarg.

88

Moderato non troppo

3

un poco accel.

5 2 2 3

Più mosso

Fl. I-II

3 1 3 4

90 Meno mosso

Corni

91

7 1 2

V.S.

10
poco accel

piu mosso Oboe I

10 Solo

92 *mf* *Meno mosso* *sf*

93 *Diù mosso* (Tempo I) poco accel.

94 *Allegro* *Al tempo*

Карамо II
Кума

95 *f*

96 *mf*

Второе действие

95

Кумова хата

Andante mosso *Allegro* *Allegro*

Oboe I

1 p

2 3 Moderato 4 He wipenne

5 Andante mosso Corni I-II 6 4 pp Ob. I

7 7 8 2

9 10 Moderato

11 Andante mosso 12 Corni I-II

13 6

14 Ob. I 15 Moderato assai cresc.

16 4 4 f

17 Agitato sf

1 1 mf

Oboe I

12 tranquillo

18

Fl., cl., Fag.

✓✓

Fl. I, Fag. I

19 Agitato Ob. I

20 Risoluto

21 tranquillo

22 Poco più mosso

poco ritard.

10 23 Tempo I; poco agitato

simile

24 Tranquillo

25 calando

26 Agitato

Oboe I

simile

Poco più mosso

Oboe I

14 [38] a tempo

Poco più mosso

poco ritard.

[39] Moderato assai, quasi Andantino

[40]

cr. ua p. poco più mosso

[41]

Maestoso

poco ritard.

[42] Andantino pesante

[43]

Trombe

[45]

Ob. I

[46]

Moderato

[47]

Poco accel.

[48]

a tempo

[49]

Più tranquillo

Moderato assai

Тонный мерку

попы мунтца

4/da

2216

Div. Oboe I

poco rall.

50 *Andantino. Con dolore*

Oboe I

6 / 16

poco rall.

58

a tempo; ma allargando

59

poco rall.

60

Energico

61

poco rall.

62

Meno mosso

a tempo

63

Tempo

poco rall.

64

Andantino

Oboe I

Moderato, quasi Allegretto

65 Allegro agitato 17

Oboe I

3+3 18 [73]

[74] *Lo stesso tempo*

[75] *Fi. I* 7 [76] *Tempo* 4

[77] 6

[78] *Cyrcas* 5 [79] 5

[80] *Poco meno mosso, allargando*

a tempo

[81] 4

Poco allarg.

a tempo

[82] *Lo stesso tempo*

Oboe I

83

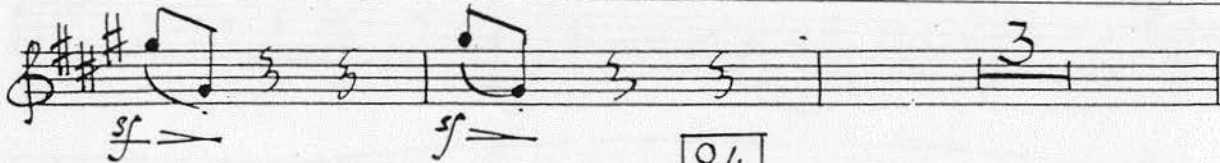

84

85 Poco meno mosso; amonoso *mf* poco ritard. 86 a tempo

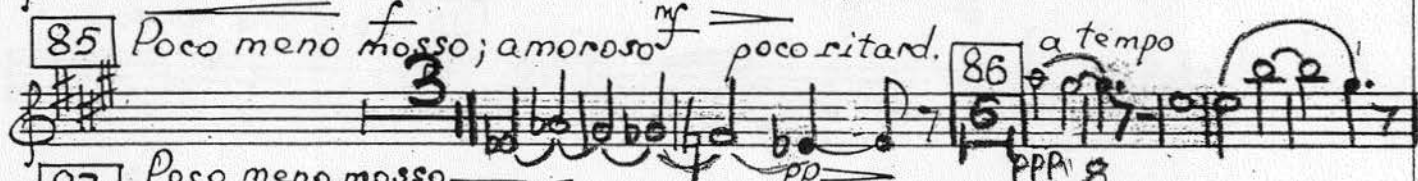

87 Poco meno mosso Cl. I Solo 6

88 Fl. I Solo 5

89 Tempo I solo

90

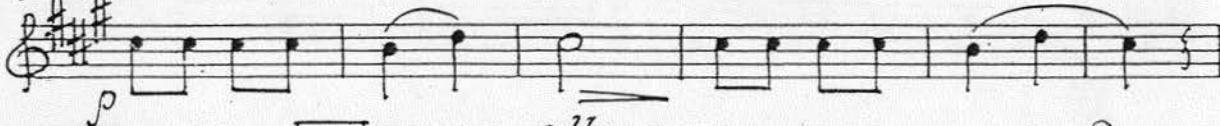

91 poco allarg.

poco ritard.

92 Moderato non troppo, energico 5

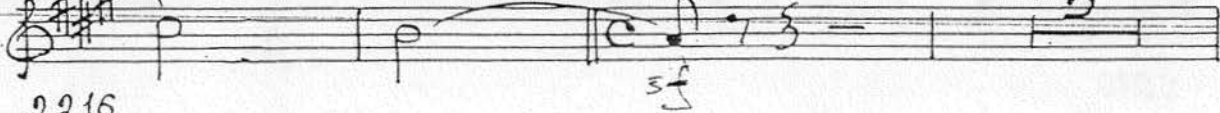

5.²⁰ 93

Oboe I

Oboe I

99

de 100

101

102 Moderato, quasi Allegretto 4

103 poco accel.

104 Meno mosso

105

106

107 Moderato non troppo rall.

108 a tempo

Cor 10

109

110

как и в Fl., cl., Fag.

FE 31
22

Oboe I

111

112 Moderato, quasi allegretto

113 Moderato

114 Moderato non troppo

115 Poco meno mosso

116

117 Più mosso, energico

118 Tempo I, risoluto

119

120

mf, *p*, *sf*, *mf*, *sf*, *cresc.*, *mf*, *sf*

8, *7*, *3*, *2*, *3*, *5*, *2*, *9*, *6*

Fi. I

2, *7*, *2*

2, *2*

1, *2*, *1*

Oboe I

T₂

poco accel.

121

Tempo I

F. I., cr. I

122

Cor

123

Poco meno mosso

124

Moderato mosso

125

Fag. (I)

Ob. I

126

127

128

Lo stesso tempo

129

Moderato; assai agitato

130

Poco meno mosso

ritard.

131

a tempo

132

Moderato non troppo

133

Moderato assai

legro

Oboe I

8/24 134 9 135 *Poco meno mosso*

136 *Moderato* *Fg*

137 *mf cresc. molto*

138

139

140 *Moderato non troppo. Agitato*

141 *Lo stesso Tempo; ma non troppo Allegro*

142

143

144 *cresc.*

Oboe I

145 *f* *Andante*

146 *Moderato, non troppo allegro*

147 *Lo stesso tempo*

148 *ritard*

149 *Andante misterioso*

150 *Moderato, non troppo allegro*

151 *Andante misterioso*

152 *Andante misterioso*

153 *f*

154 *f*

155 *Poco più mosso*

156 *accet. a tempo*

fg

galain repm

ob. I

no gradis

8 / 26

Oboe I

Bot, Kar. 10 pag

157 *Meno mosso* *Fag. I* *Ob. I*

158 *Poco più mosso* *f*

160 *p* *tragg. allarg.*

161 *a tempo* *f* *Più mosso* *3x, 6x*

163 *Meno mosso*

164 *Andante (Tempo I)* *Più mosso* *cresc.*

165 *p* *cresc.* *poco accel.*

166 *a tempo* *mf* *cresc.* *Misterioso*

167 *mf* *Più mosso*

168 *Allegro* *fff* *TR*

f *cresc.* *ff*

ТРЕТЬЕ ДЕЙСТВИЕ

Первая картина

Moderato

Обоел

как было сам саиана

5
Canto
28

3 2 1 4 3 6 Cor

7

4 8 3

9 Moderato 5

10 1 3 + Fl

11

12 9 13 f

14 akkordy klavira 15

16 rall. 2 Meno mosso 17 Moderato IV

Boi

Boi

2216

Oboe I

18 *Cor 2* *f* 2

19 *f* *mf* *f*

20 *f* *mf* *f*

21 *f* *mf*

22 *f* *mf*

23 *Larghetto* *f* *mf*

24 *Ob. I* *V. S.* *pp* *F. I.*

25 *Più mosso* *3* *Timpani* *poco a poco cresc. e accel.*

26 *pp* *F. I.*

27 *pp* *F. I.*

28 *pp* *F. I.*

29 *pp* *F. I.*

V. S.

Обое I

30

Сонное видение пародия

26 *Allegro. Alla Breve*

Oboe I

29

30

31

32

33 Poco meno mosso *f*

Oboe I

32

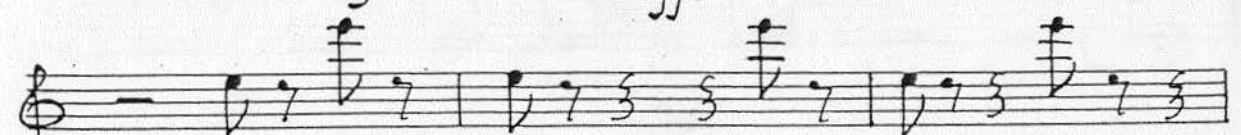

Oboe I

Oboe I

34

44

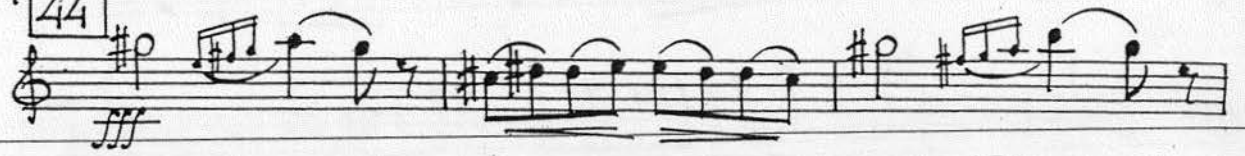

45

Спуджада Чернобору

46

Poco risoluto

47

48

49

50

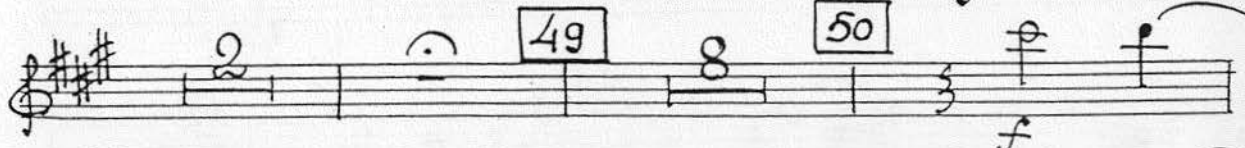

51

Slava

Oboe I

36

Bassoon

Oboe I

61

62

63

Poco più mosso

64

Empty musical staff.

Empty musical staff.

Empty musical staff.

Oboe I

38

Oboe I

69

70 *Allegro lamentabile* 71

73 74

75 *dim.*

76

40 77 *Oboe I*
(poco a poco andantino)

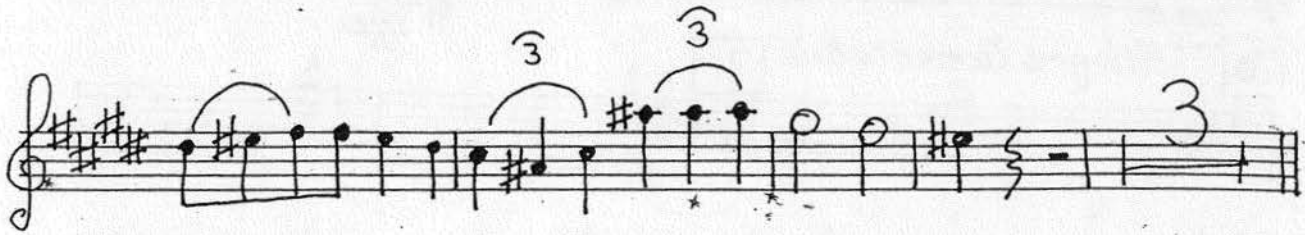

non a poi cresc. e accel.
Вторая картина

Oboe I

poco ritard.

3 1 1

5 Allegretto grazioso Fl. I II III 6 8 7 Connoī

8 Ob. I 2 mf

9 Poco meno mosso 10 p

11 Più mosso 8

12 Più animato mf

13 Allegro moderato 14 9 # 5 4 f

Oboe I

42. [15]

Oboe I

Più mosso (Allegro moderato)

Empty musical staff.

44

Oboe I

IV
34 Poco allarg.

35 *al tempo*

2216

переход на Hazaret
олегов.