

Violin I

Organ Sonata No. 2

I.

Hindemith/Johnson

Lebhaft [$\text{♩}=92$]

f

7

mf

14

p

19

24

f

30

mf

37

p

Violin I

43

48

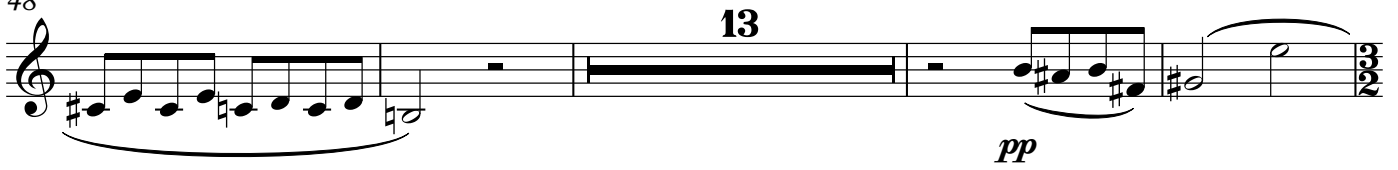

65

70

77

83

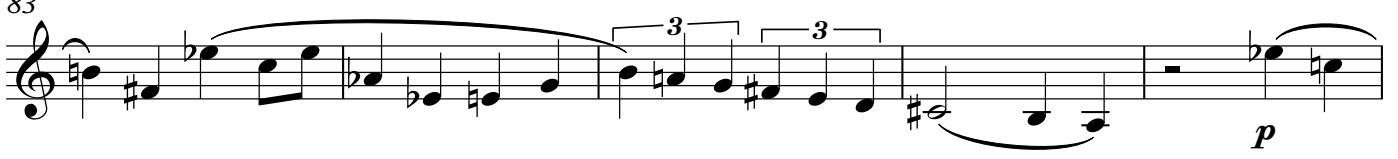

88

Violin I

95

p *mf* *f*

100

106

mf

111

mf

115

mf

119

f

124

mf *pp*

130

137

149

156

163

169

174

178

183 **wenig verbreitern**

II

185 **Ruhig bewegt** (♩.=bis 50)

6 2

mf

203 17

mf

238 **Langsamer**

2

mf

246 **Noch langsamer**

mf

III

251 Fuge: Massig bewegt, heiter (♩=100)

mf

310

316

328

334

340

