

Batteria

ЗОЛУШКА

Балет в 3^х действиях

С. Прокофьев, соч. 87

ДЕЙСТВИЕ ПЕРВОЕ

№1. Вступление *f* *acc.*

№2. Па-де-шаль

5 Allegretto

10 6 cl. 8

7 8 4

Poco più mosso

T-ro

9 5

9 11 5

p *mf* *mp*

mp

mp

mp

mp

mp

Tr-ba, Cor.

12 3 4

T-ro

mp

2 T-ro
mp

14 L'istesso tempo 15 Tr-lo
p

16 POCO PIÙ ANIMATO
T-ro

17 11

18 Meno mosso (Allegretto) 19 Allegro cl. 3
mf

T-ro
mf

№ 3. ЗОЛУШКА

20 Andante dolce 21 Moderato
10 3 Fag.

22 3 Fag.

Batteria

23

T-ro p

T-no p

24

Più animato

Legno p

Tr-lo p

T-ro

Tr-lo

25

un poco rit. al Moderato I

26

Più animato

mp

p

Più mosso

un poco rit.

28

Moderato

pochiss. rit.

N° 4. OTCU

29

Andantino

Più mosso

31

Andante, un poco drammatico

32

33

Più mosso

Allegro

G.P.

34

V-ni, V-le

4 T-ro 35

N°5. Фея-нищенка

37 Adagio 38 39 T-ro

N°6. Поставщики и переодевание сестер

41 Vivo T-ro 42 Fl., cl. 43 Ob., cl. 44

Batteria

Andantino

N°7. Урок танца

tacet

N° 8. Отъезд Мачехи и сестер на бал

60 Vivo

Measure 60: *mf*, *Tr-lo*, *f*, *g*

Measure 61: *f*, *g*

Measure 62: *f*, *g*

Measure 63: *mf*, *g*, *2*

Measure 64: *mp*, *Tr-lo*, *g*

Measure 65: *mp*, *Tr-lo*, *g*

Measure 66: *mp*, *Andantino*, *G.P.*, *G.P.*

Measure 67: *Vivo*, *2*, *Tr-ro*, *p*

Measure 68: *1*, *4*

N° 9. Мечты Золушки о бале

Measure 67: *Andante dolce*, *8*

Measure 68: *Allegretto*, *1*, *4*, *5*

Batteria

69

Cl.

70 *Lo stesso tempo*

T-ro

pp

poco rit.

71 *a tempo*

Andante dolce

72

FL.

attacca

N° 10. FABOT

73 *Allegretto*

13

74 Fl.

8

Ob.

Tr.lo

75

f

Legno

pp

mp

T-no

76 *poco*

5

T-ro

77

p

T-no

78

p

8

T-ro *pp*

pp *T-no* *mp*

79 *mp* *T-ro*

№ 11. Второе появление Феи-нищенки

tacet

№ 12. Вариация Феи Весны

83 *Presto* *T-no*

84 *T-no* *pp*

85 *p*

Batteria

N^o 13. Монолог Феи лета

tacet

N°14. Кузнечики и стрекозы

Vivace con brio

91

1 Legno *f*

f T-ro *mp*

92

f 2 *p*

93

2 7 1 2 6

94

Fl., P-no

8 95 Legno *f* 2

mf T-ro *p*

96

mf 2 *p*

mf 3 Tr-lo *f*

Tr-lo *p* *f* 1

Batteria

N° 15. Вариація Фей осени

97 Allegro moderato

97 T-ro

p mf p mf

p mf p mf

98 99

p mf p mf

100

Piatti p mf p mf T-ro

Tr-lo p mf

T-ro p mf

101

Poco più mosso

№ 16. Вариация Фей Зимы

102 Allegro moderato

103 T-ro

104 mf

105

№ 17. Прерванный отъезд

106 Vivo

107 Ob.

108 T-ro

109 p cresc.

110 f

111 T-ro

112 p cresc.

113 cresc.

ff

T-ro

Batteria

N° 18. Сцена с часами

114 Allegro moderato 115

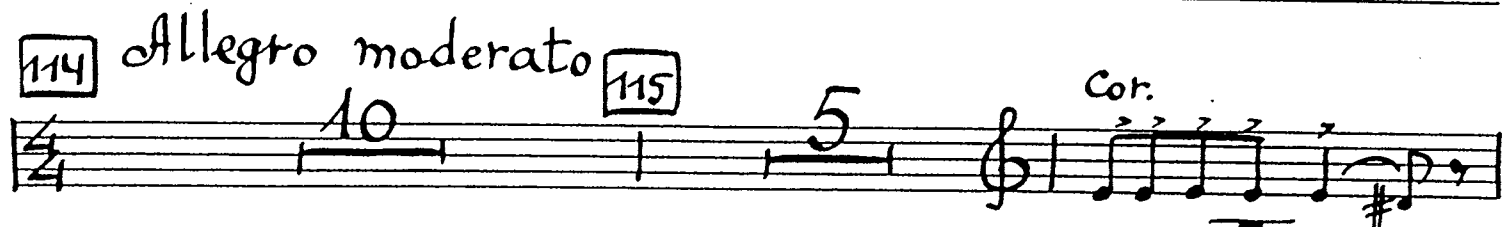

116 117 a tempo 118 rit.

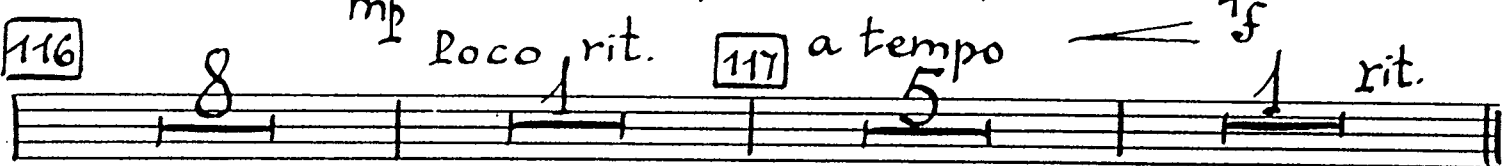

attacca

N° 19. Отъезд Золушки на бал

118 Allegro espressivo 119 120

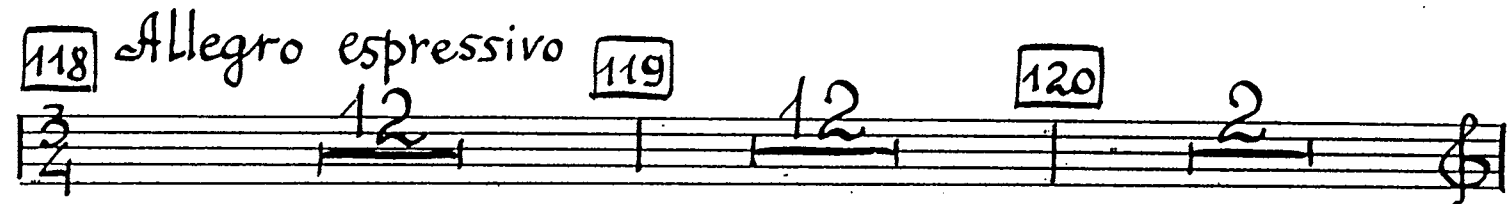

Cor.

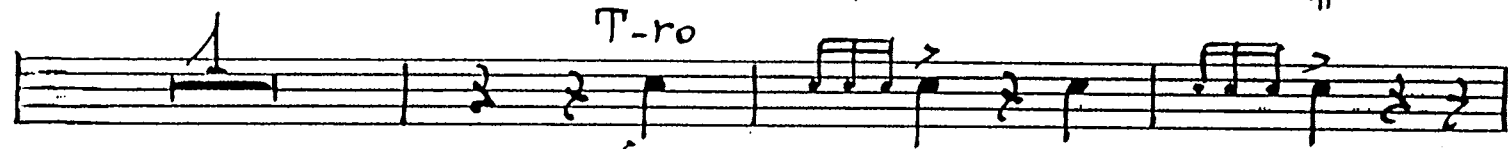

121 122 123 Tr-ba I, V-ni 124

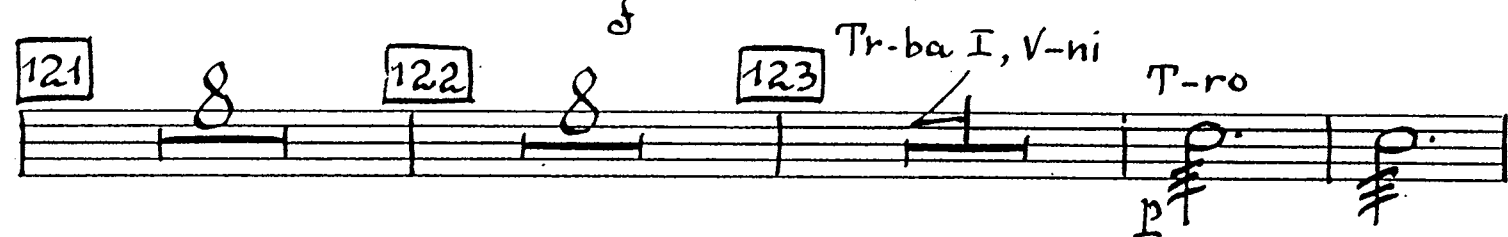

125

ДЕЙСТВИЕ ВТОРОЕ 15

№20. Придворный танец

132 *Andante grazioso* 133 134 135

Tamburo

136 *Poco più tranquillo* rit. 137 *Tempo I* Cast. *pp*

№21. Пассепье

138 *Allegretto* 139 *Tamburino*

140 141 142 *Timp.*

16

mf

143 T-rino

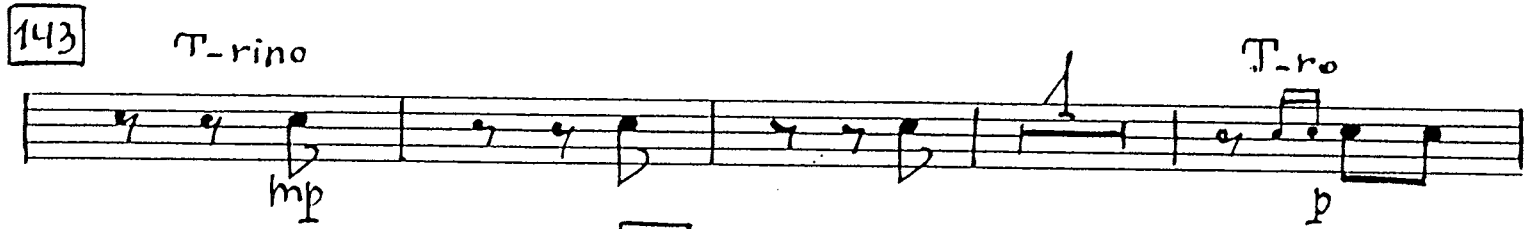

2 5 144 g 145 11

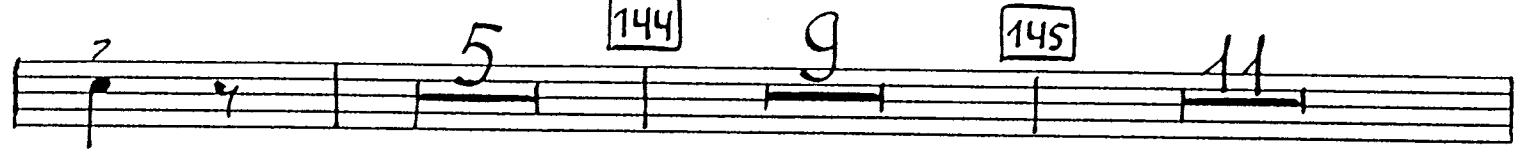

T-rino

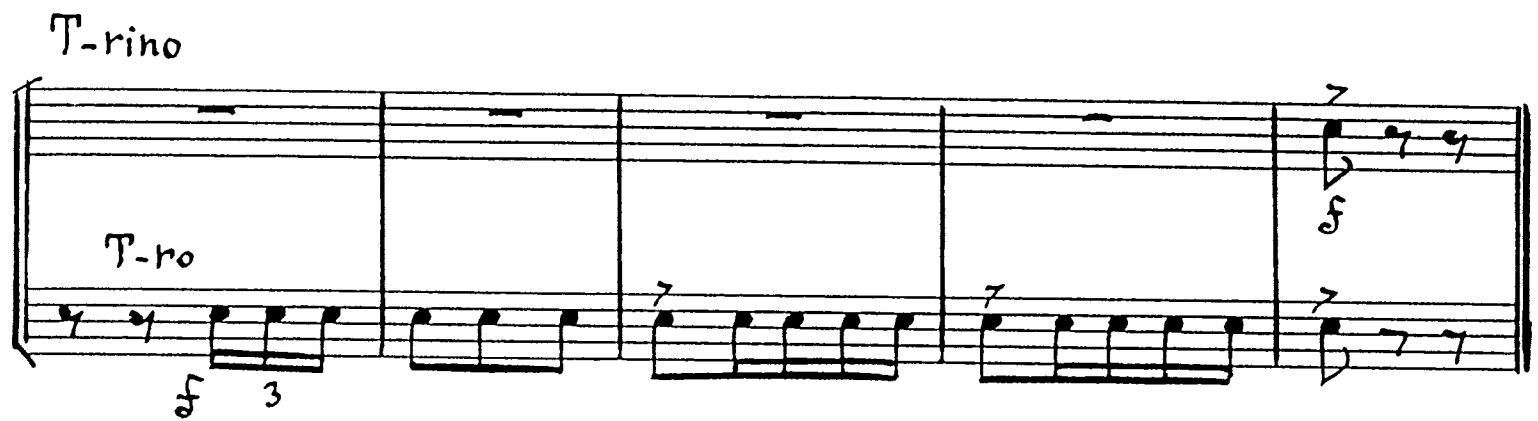

N° 22. Танец кавалеров / бурра /

146 Allegro pesante e ben ritmato

147 T-rino

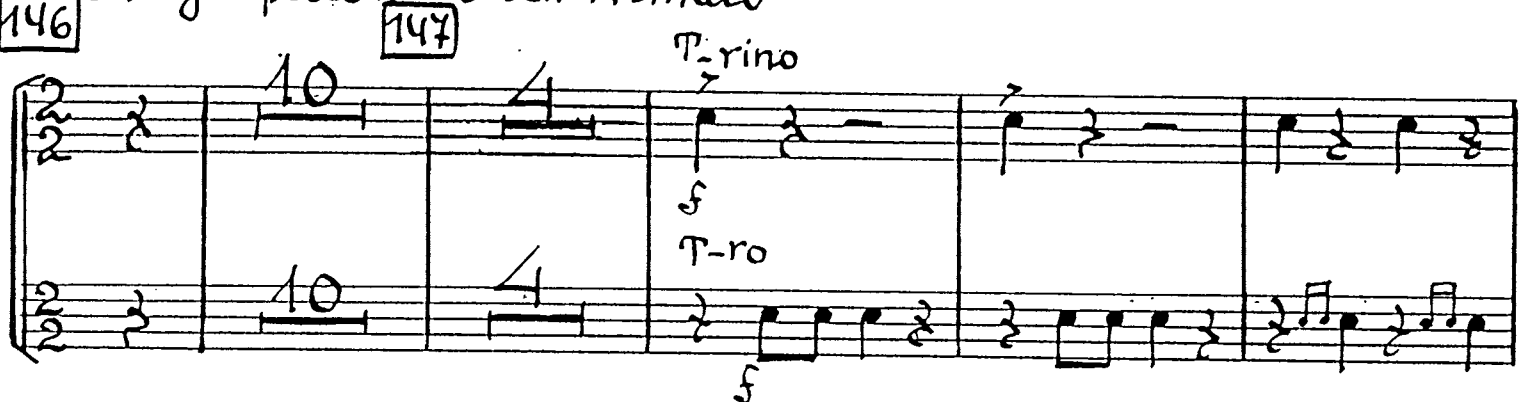

148 149 T-Lo

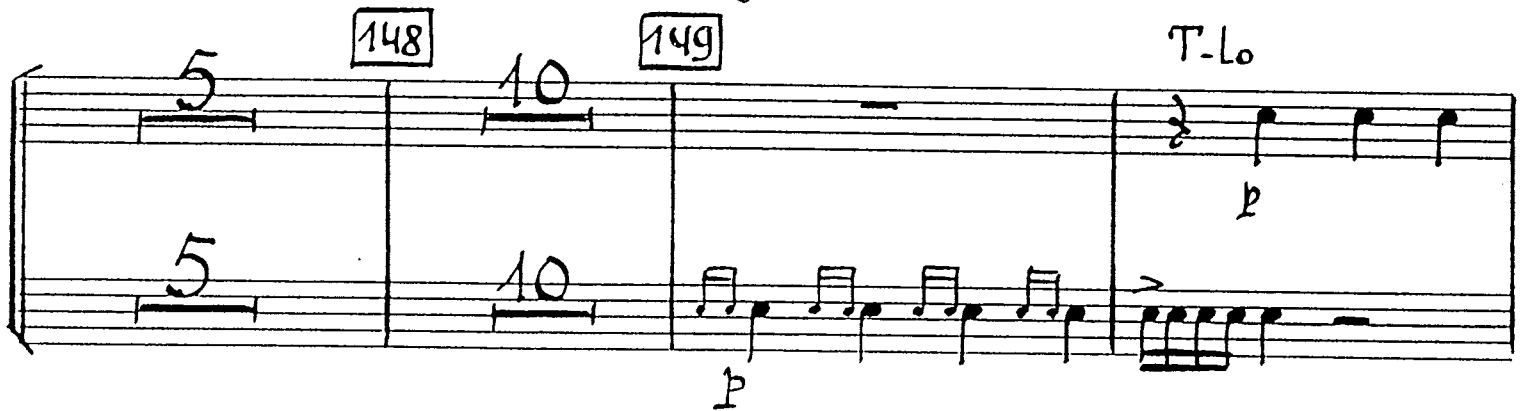

Batteria

N°23. Вариация Худышки

18 (T-ro) cast. p

3

1 T-ro mf

155 8

cast. mp cresc. f

№24. Вариация Кубышки

156 Allegretto capriccioso poco rit. a tempo 157

3/4 2 1 5 11

poco rit. 158 a tempo poco rit. a tempo T-ro p

1 2 1 2

5 rit. 1 159 a tempo 2

poco rit. a tempo 160 T-ro p acceler.

1 5

Più mosso 161 T-Lo f

mf

Tempo I rit. 1 3 2 p

blank page

No.26

164 Allegro

165

166

Poco più sostenuto

167

168

rit.

169 *a tempo*

170 *a tempo*

171

174 Moderato

T-rino

T-buro

Piatti

GC

T-rino

T-buro

Piatti

GC

175 Più mosso ben ritmato

176

10 2 8 5

T-rino

T-buro

Piatti

GC

mf *mf*

177

1

T-rino

T-buro

Piatti

GC

mf *cresc.* *f*

1 1

T-rino

T-buro

Piatti

GC

ff *fff* *ff* *f*

№27. Вариация четырех сверстников принца

178 Allegro moderato

Triangolo

№28. Мазурка

181 Allegro ma non troppo

a tempo

Fl. I-II

Batteria

190

p

/T-rino/

22

192

2 cast. *p*

193

cast. *p*

T-ro

p 3 3 3 3 3

T-rino

mf

194

3 4 1

3 4 1

1

1

195

3 T-ro *p* 7

№29. Приезд Золушки на бал

196 Allegretto.

1 Trian.
 2

197

6

198

6

199

2

Andante

200

7

Cl. Fag.

attacca

№30. большой вальсе

Allegretto

201

P-ro

1-7.

2

3

4

5

pp

6

7.

1

Loco più animato

202

8

203

8

204

8

205

6

rit.

Più animato

206

1

P-ro

f

207

5

Poco rit.

208

a tempo

24

209

T-ro

210

211

Triangolo

rit. poco a poco

212

dim. Meno mosso
Maracas

213

214

T-rino

mp Maracas

mf

215

T-ro

Batteria

216

Maracas

2 25

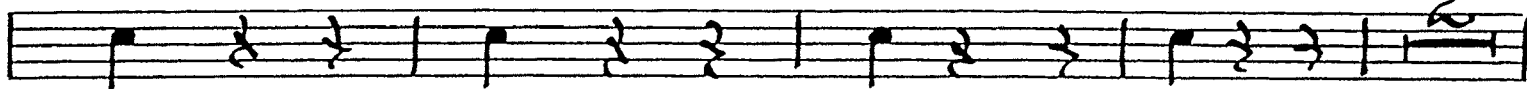

rit.

217

a tempo

218

219

Triangolo

1-8.

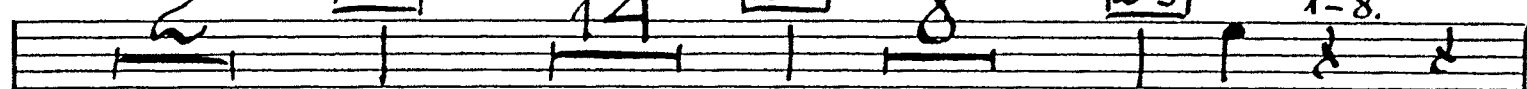

p

2

3

4

5

6

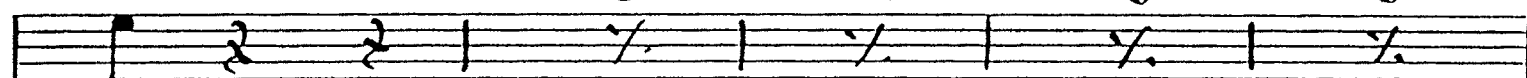

7

8.

220

221

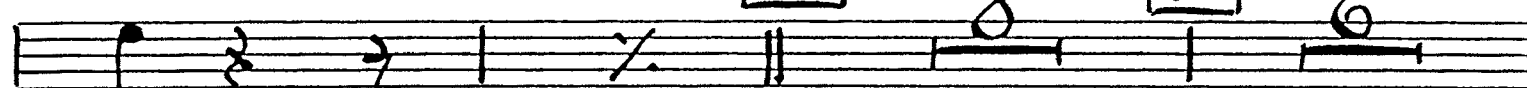

rit.

222

a tempo

223

T.Lo

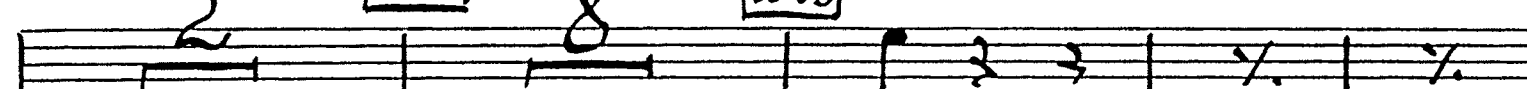

p

224

13

ritard.

225

almeno mosso della prima volta

rit.

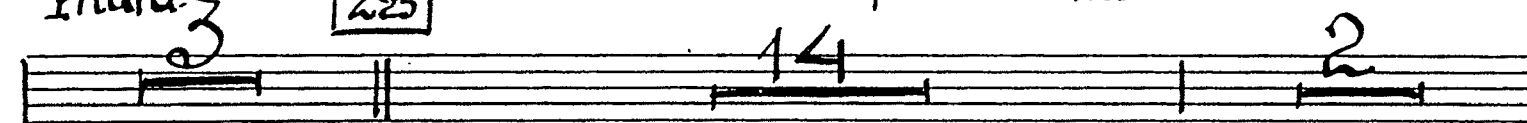

226

a tempo

Camp.

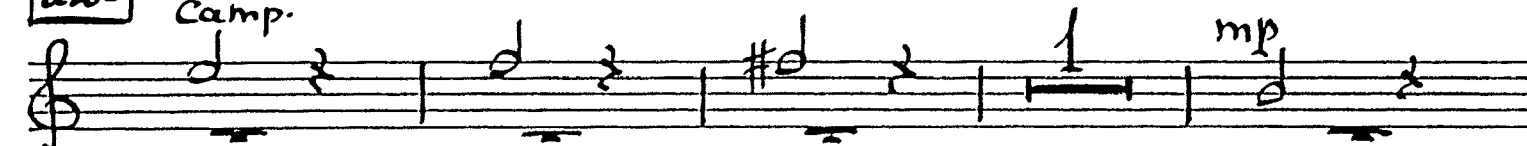

T-ro

Roco rit.

227

a tempo

acceler.

pp

rit

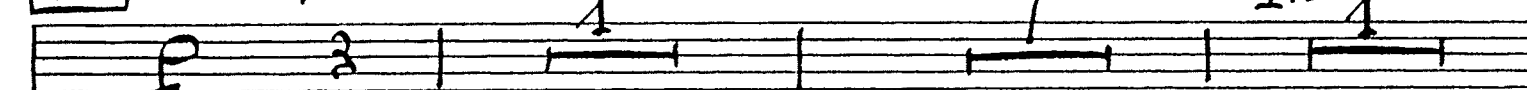

228

mp

a tempo

T-ro

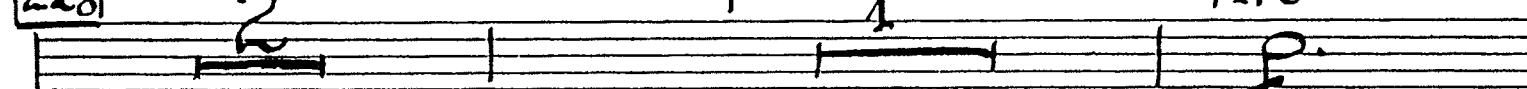

pp

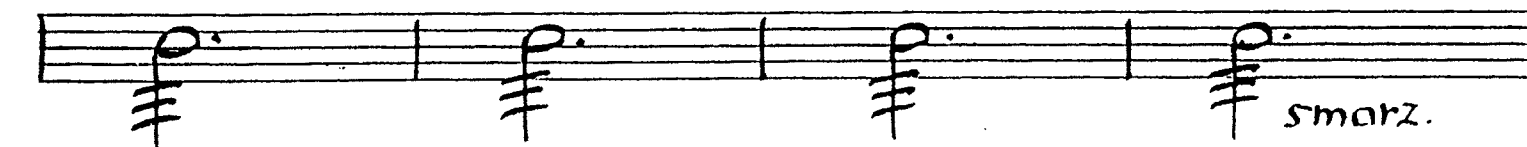

smarz.

№ 31 Прогулка

229 Allegro tranquillo

230 7 231 7

Tr-ba I sola con sord.

232

233 8 234 Tamburino

mf

235 T-ro

236

mf

№ 32 Вариация Золушки

237 Allegro grazioso

238 8 239 1

T-ro

240 8

mf

Batteria

241 T-rino

242

243 un poco accelerando al Fine

N°33. Вариация Принца

244 Andante con Brio 245 246

Legno

mf Tamburo /T-ro/

rit. a tempo poco allarg.

N°35. ДУЭТ СЕСТЕР С АПЕЛЬСИНАМИ

Allegro con brio

252

Tr-lo

253

Tr-ro

254

255

256

mf

Roco meno mosso

Allegro con brio

257

Tr-rino

Batteria

258

T-ro

29

№ 36. Дуэт принца и Золушки. /Адажио/

256

Adagio

260

rit.

261

Poco più animato

T-ro

262

p cresc.

263

Adagio

poco rit. a tempo

rit.

a tempo

rit.

№ 37. Вальс - кода

264

Allegro espressivo

265

266

T-ro

267

30 T-ro

268

/T-ro/

269

/T-Lo/

rit.

270

a tempo

271

/T-ro/

272

poco a poco accelerando al Fine

273

274

Presto T-ro

276

Batteria.

ff p cresc.

N^o 38. Полночь. Бой часов

Allegro moderato
276 Legno

ff

277 10 5
T-ro
mf

mf

279 Moderato

T-lo
ff

3 3 3 3

ДЕЙСТВИЕ ТРЕТЬЕ

N^o 39. Принц и сапожники

280 Allegro scherzando

281 9 10 282 10 283 Tr-ni

32

T-ro

N 40. Первый галоп принца

Presto

Legno

Batteria

294 13 295 Andante 33

N°41. СОБЛАЗН

296 Moderato cast. mf 3 3

297 T-rino f 3

/T-rino/

Cast. mp 3

Triangolo

298 g f (cast.) f g

Batteria

Allegretto

34 299 T-rino

pp
T-20
pp

300

pp

pp

301 *g.p.*

pp

pp

Batteria

Poco rit. 302 Moderato I cast. 35

mf 3

303 T-rino

cast. f

/cast./

mf T-rino

f

304 g 305 Allegretto T-rino

pp T-ro

pp

306

pp
pp
Moderato I cast.

1 3 1 5 3 2

№ 42. Второй галоп принца

Presto

307 12 308 10 309 8 310 7

Legno 311 /Legno/

T-ro

2 2 5 5

1 312 11

№ 43. Ориенталия

313 Andante dolce

10

gr.c.

Loco più animato

Batteria

314 T-rino

37

pp

allarg.

315 Tempo I

rit.

N° 44 Третий галоп принца

316 Allegro moderato

Silofono

317

6 *silofono* *f*

318

12 *319* 6 *sil.*

T-rino

320

6 *T-ro* 6 *mp*

/T-ro/

321

mp

322

T-lo

T-ro *f* *11* *11*

323

cast.

mf

T-rino

f

T-rino

/T-ro/

N°45. Пробуждение Золушки

324 Andante dolce

324

325

326

T-ro

p

pp

pp

Rit.

pp

pp

19

329

330

4

40 riten. 331 Allegro, ma non troppo Loco più mosso

332 Tempo I Loco più mosso 333 L'istesso tempo

V-le Cl. I solo

334 Tr-lo

T-ro

Tr-Lo

mf

335

dim.

T-ro

336

15

Tr-Lo

f

337 Andante molto

T-ro

mf

p

Nº 46. УТРО ПОСЛЕ БАЛА

338 Allegretto capriccioso

T-rino

f

10

2

Loco rit.

339 Moderato

cl.

Batteria

340 T-rino

41

341

T-lo

342 T-rino

343

42 Legno

344 Viro

Batteria

1 2 T-ro 43
f p cresc. f f f f

N° 47. Посещение принца

352 Vivace 353 354
12 9 11

355 T-rino 356 T-ro
p p f f

357 358 359
9 9 11 2 2 2

357 358 359 Roco meno presto
9 9 11 3

359 360 Legno
p ff p
4 4 1 8 1 8

44

Legno

T-ro

361

Poco rit. 2

a tempo 8

362

6

Poco rit 2

a tempo 8

363

Andante con Grio 5

rit. 1

364

Vivace I 12

y.p.

4

365

8

y.p.

6

366

Moderato furioso

Tuba

1

Tuba

Sola

Poco rit. 2

Poco più mosso 2

T-ro

367

2

4

№48. ПРИНЦ НАШЕЛ ЗОЛУШКУ

368 Adagio passionato

T-ro

1

3

369

Poco rit. 1

a tempo 3

rit. 1

370 *Andante* *Moderato* *Batteria* 371 *Poco rit.* *Andante* 45

Nº 49 Медленный Вальс

372 *Adagio* *Fag. I*

373 *Poco più animato* *poco rit.* 374 *Tempo I*

375 *Assai più mosso* *T-rino*

376

Poco più animato

46 T-rino

377

rit. 378 / *Meno mosso* / più animato al adagio / 379 *dim.* Adagio I
