

# Études pour la guitare

H. Villa-Lobos

(Prelude)

*Animé*

IX ————— VII

VII ————— VI

V ————— IV

III ————— II

I —————

VII —————

II

I VII

Lent

*f* *ff* *mf* *pp*

allarg..... rall.....

*Tres rapide*

Nº: 2

V IV

c

IV

3 4 1 4

VI VII

IV

*Un peu animé*

REPRODUIT. PAR LES SOINS  
DES EDITIONS MAX ESCHIG

*a tempo*

*a tempo*

*a tempo*

*Un peu moderé*

mf f rit. mf

2

f rit. mf

p mf cresc.

4

p mf cresc.

p mf cresc.

6

p mf cresc.

XIII XIV XV XVI XVII XVIII

REPRODUIT PAR LES SOINS  
DES EDITIONS MAX ESCHIG

*allargando*

*a tempo*  $\frac{12}{8}$

*rit*

*a tempo*

*rit*

*a tempo*

*rall*

*a tempo*

*a tempo*

*a tempo*

*simile le doigt*

# Grandioso

*rall...*

**f**

*simile le doigt*

*Un peu moins*

VI  
*harm!*  
*toujours a temps*  
*(one fifth)*

*Andantino*

*Endehors*

No 5

*mf*  
*pp*

3 1 2 1 3 4 2 1

*f* *pp*

*f* *pp*

REPRODUIT PAR LES SOINS  
DES EDITIONS MAX ESCHIG

*poco rall.* *Un peu moins* IV

*cresc.* *a tempo. 12*

*dim. poco a poco* *allarg.* *rall.*

*Un peu animé*

*p mf.* *p mf* *p mf*

*Les mines cordes et doigt*

*a tempo*

*rallim*

*p mf* *p mf*

*Les mines cordes et doigt*

*Shing*

*allargando* I II

*Moins (très énergique)*

*rall.*

*the four notes  
(Tris energique)*

*dim.*

*String. poco a poco*

*cresc.*

*allargando*

*cresc.*

*a tempo*

*f*

*cresc.*

*poco rall.*

*gliss.*

*ferm.*

*ham.*

*15*

*Très animé*

*Moderé*

Lent

moderé

REPRODUIT PAR LES SOINS  
DES EDITIONS MAX ESCHIG

*allarg.*

14 *allarg.* *Tempo* 21 *Vif*  

*ff*  
*Sur le chevalet*  

*Modéré*  
p: 8  
*mf* *mp* *mp* *mp* *mp*  
*(Très lié et bien chanté)*  

*a tempo*  
*mf* *mf* *rall.* *rit.*  

*mf* *mf*  

*cresc. animando*

*Lento*

*stringendo* *rall.* *harm.*

*Un peu animé*

*a tempo*

*rit.* *rall.*

*more*

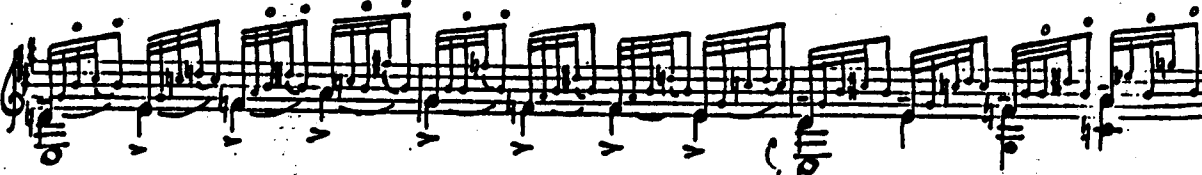
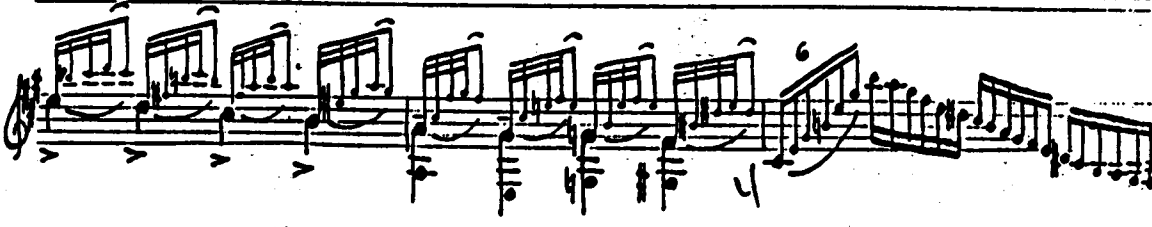
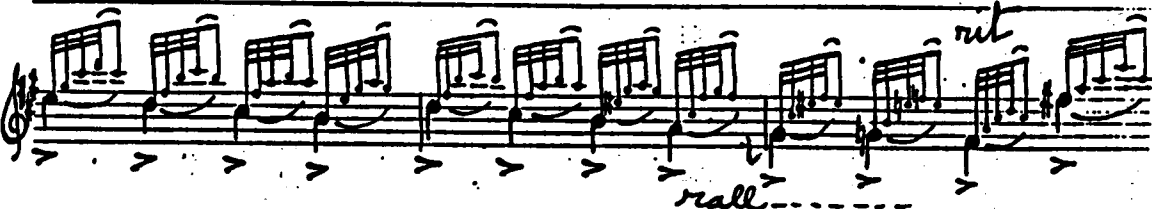

6

*a tempo*

*allarg* .....  
*rall*  
234

*crec. allarg* .....

*a tempo*

*allarg* REPRODUIT-PAR LES SOINS

*Allegro*

*String*

*Un peu modéré*

*Lent*

*Vif*

*Un peu modéré* *Lent* *Moderé*

*Fin*

REPRODUIT PAR LES SOINS  
DES EDITIONS MAX ESCHIG

REPRODUIT PAR LES SOINS  
DES EDITIONS MAX ESCOFF

Vit<sub>II</sub>

Tres Vi

XIV

Lent

Plus vite

Bien chanté et très

(A) (B) rallent. (C) Lent

Plus vite

Anime

REPRODUIT PAR LES SOINS  
DES EDITIONS MAX ESCHIG

String

*a tempo*

REPRODUIT PAR LES SOINS  
DES ÉDITIONS MAX ESCHIG

*Allegro*

*Lento*

*rall. ....*

Plus vite

rall. — Lent

Plus vite rall. — et dim. poco a poco

Un peu animé

No. 12

Toujours

crece

Toujours

REPRODUIT PAR LES SOINS

DES EDITIONS MAX ESCHIG

REPRODUIT PAR LES SOINS  
DES EDITIONS MAX ESCHIG

REPRODUIT PAR LES SOINS  
DES EDITIONS MAX ESCHIG.

*Tandem!*

*p*

*p*

*p*

*Un peu plus animé*

*p*

*p*

*crec. anim.*

*p*

*ff*  
*crec. toujours*  
*col. (non)*

*simile ff*  
REPRODUIT PAR LES SOINS  
DES ÉDITIONS MAX ÉSCHIG

Paris  
1928