Сонатина №2
(соль мажор)

I

Sonatina No.2
(in G major)

Allegro sostenuto ♩=104-108

1932

f energico

mp

f

mp

f

dim.

p

p

cresc.

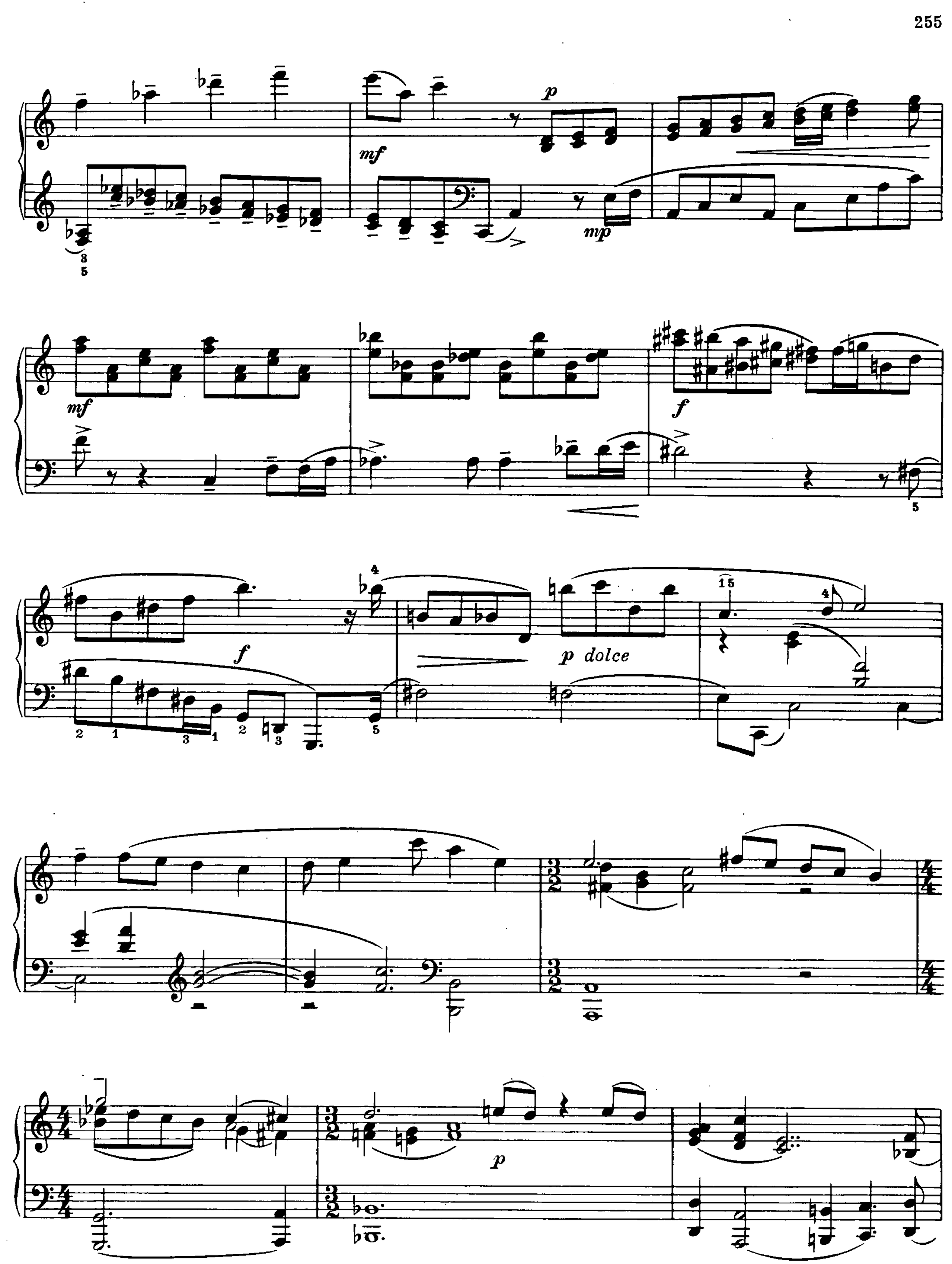
p
mf
mp
mf
f
p dolce
p

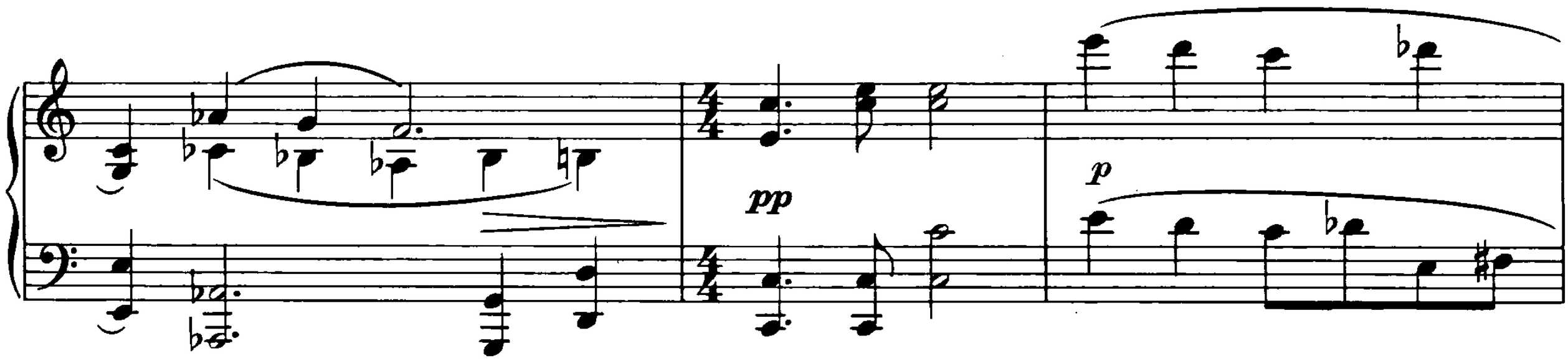
pp
p

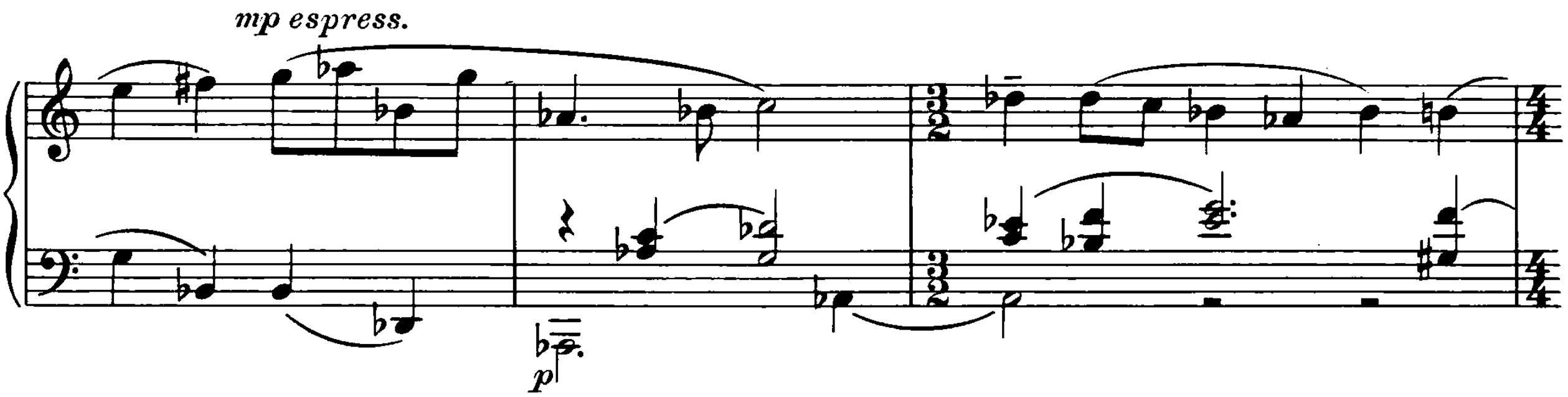
mp espress.
p

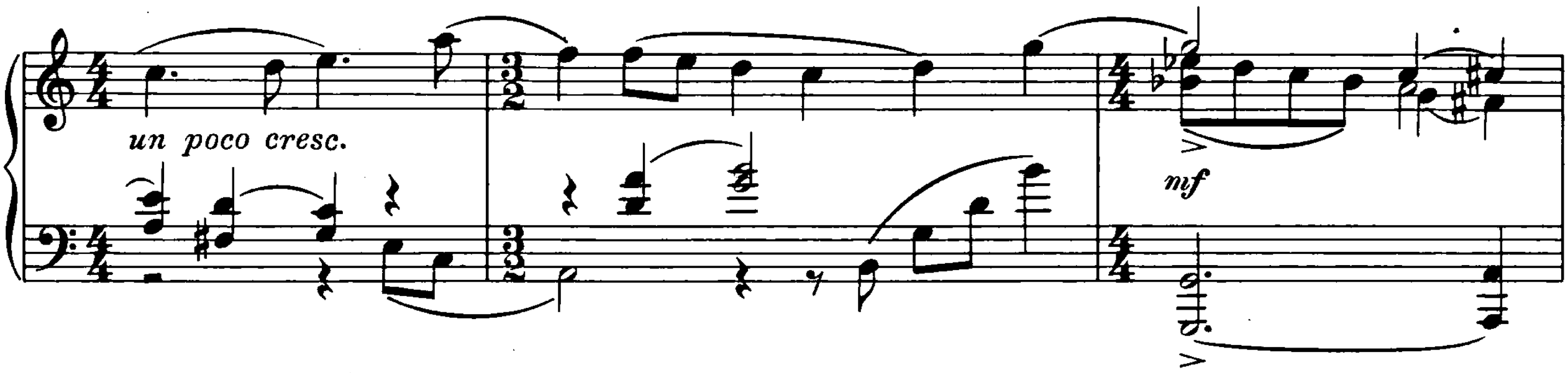
un poco cresc.
mf

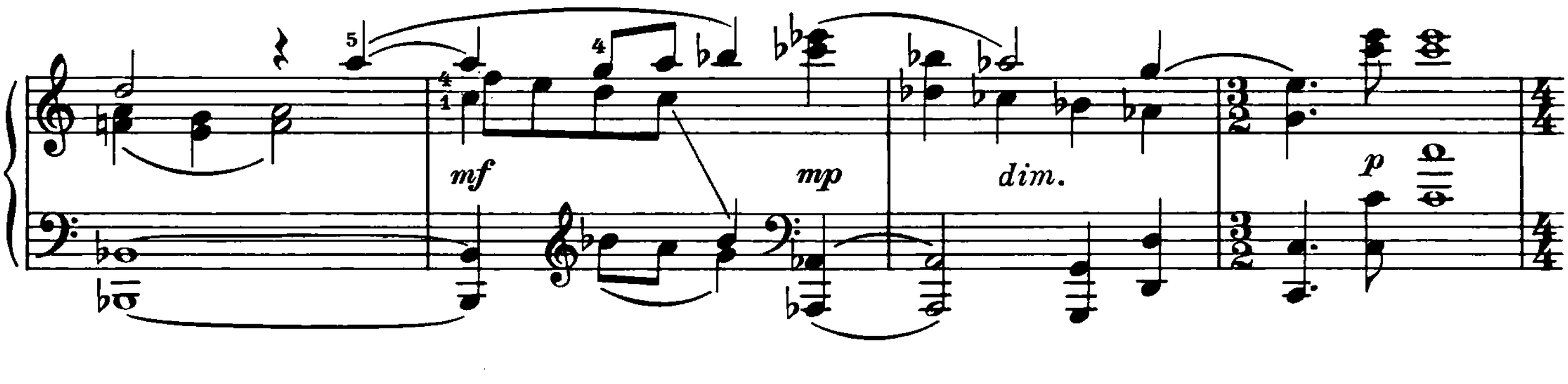
mf
mp
dim.
p

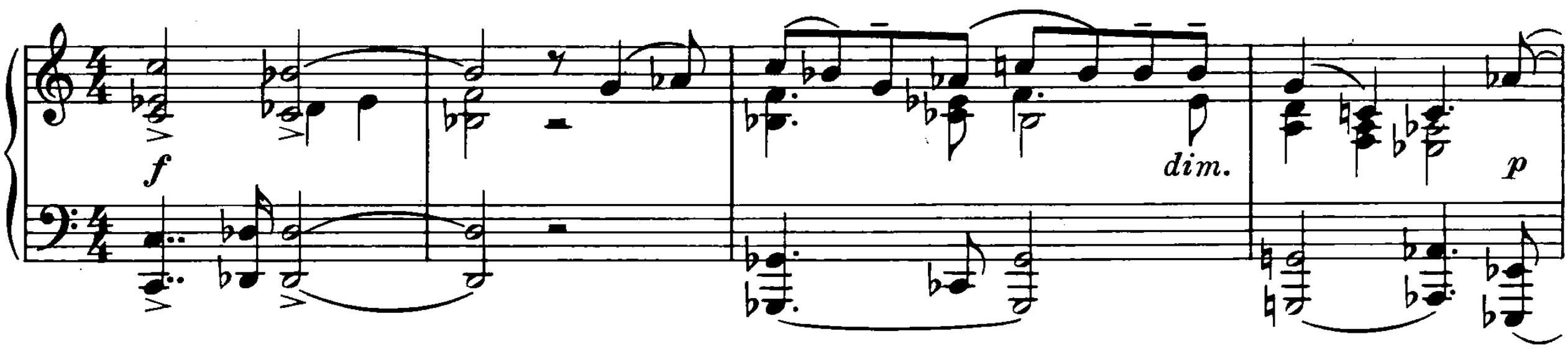
f
dim.
p

Poco più animato

p

mp

mf

f

con brio

ff

mf

Poco più mosso

legato

p

cresc.

f espress.

f

cresc.

ritenuto

Tempo I

ff energico

p

mf

dim.

p

mf

mp

p dolce

13

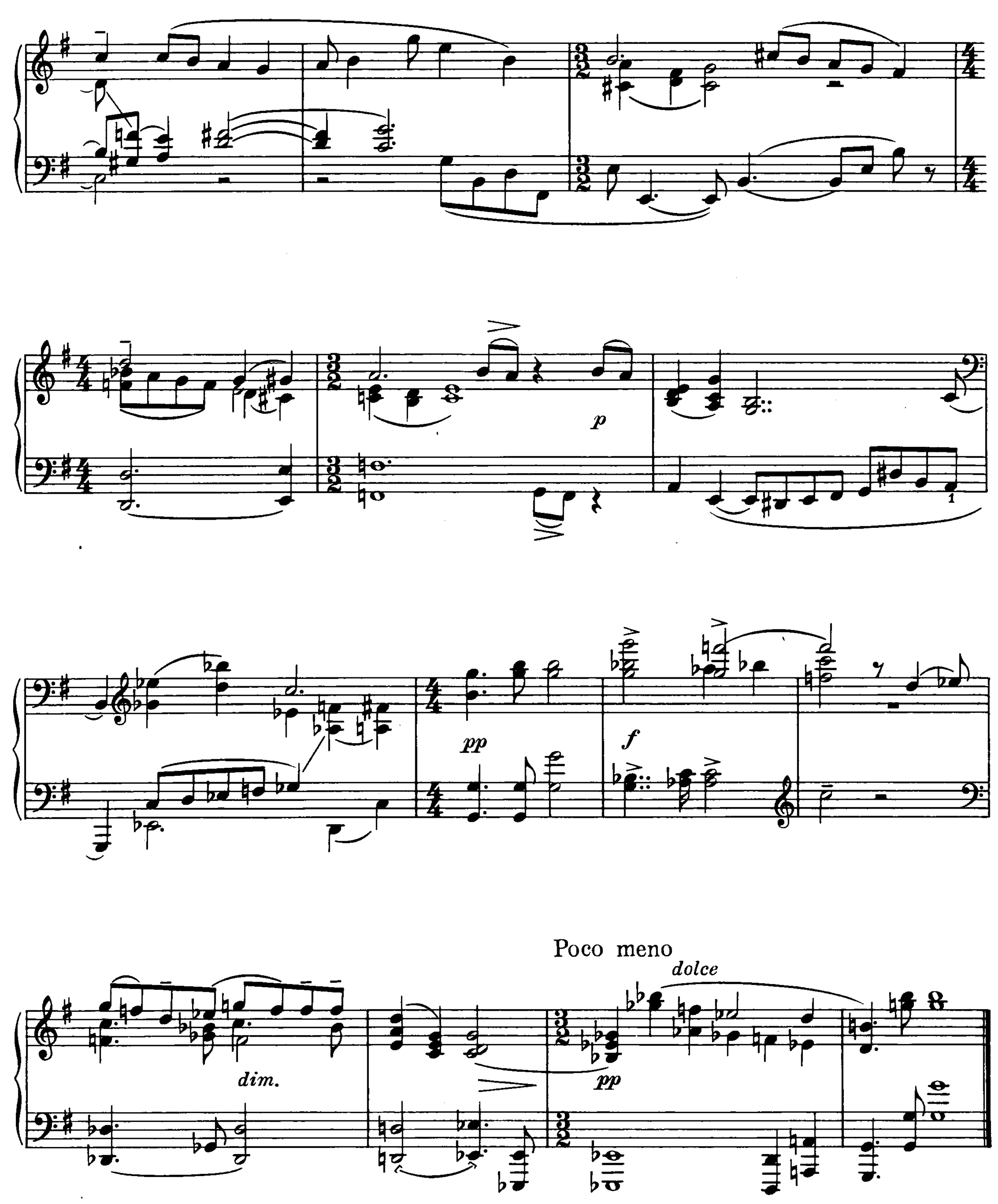
p
pp
f
Poco meno
dolce
pp
dim.

II

Andante amabile ♩=76

p

p

mp

p

p

mp

p

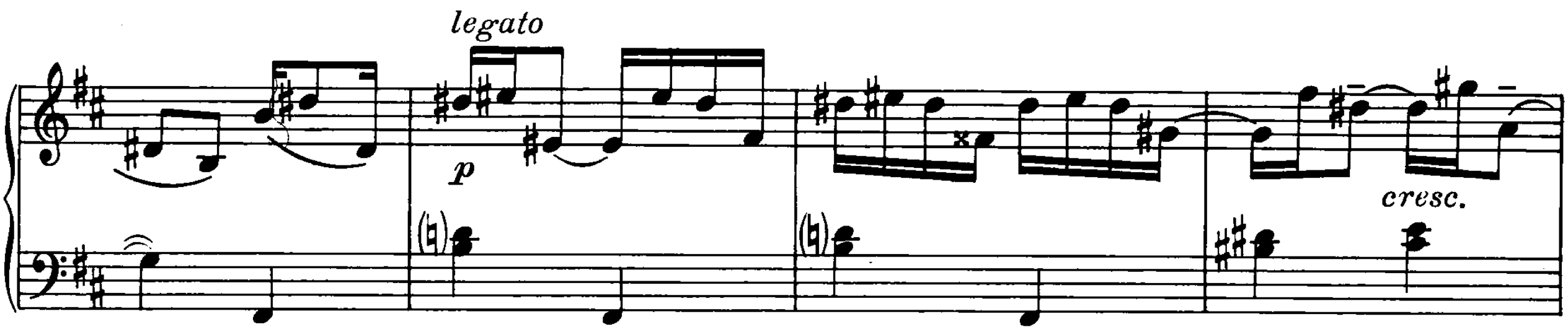
legato
p
cresc.

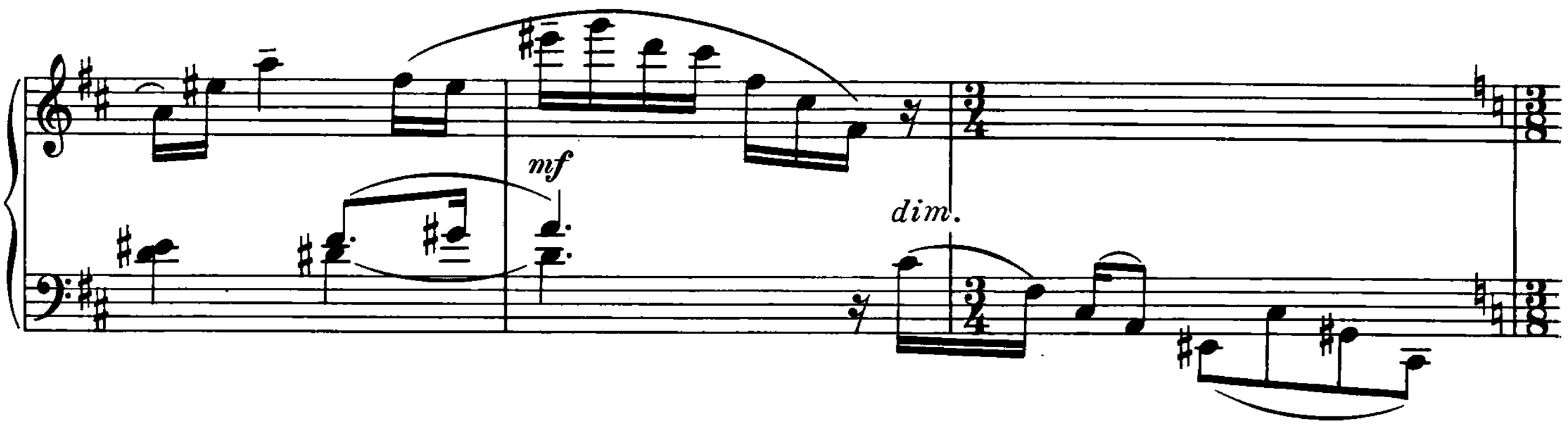
mf
dim.

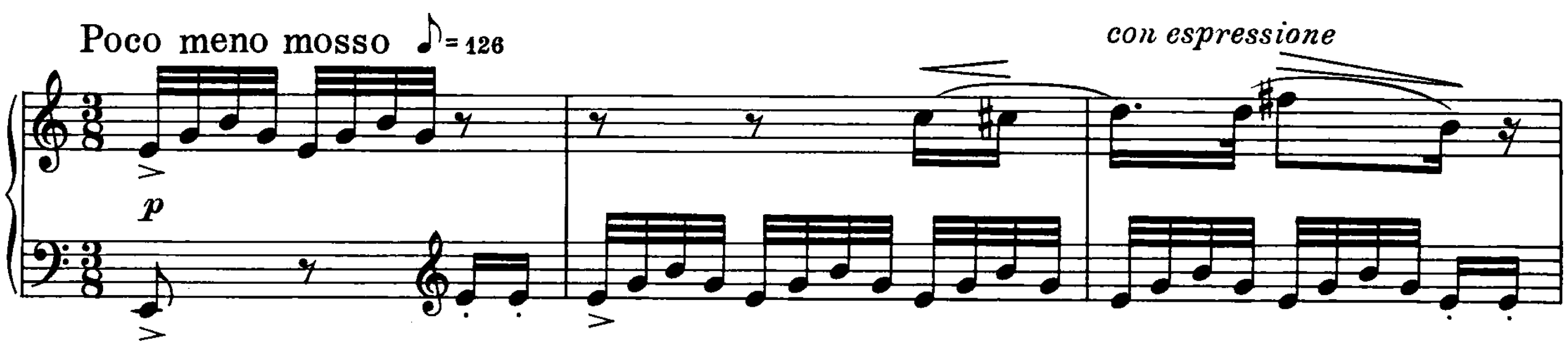
Poco meno mosso ♪ = 126
p
con espressione

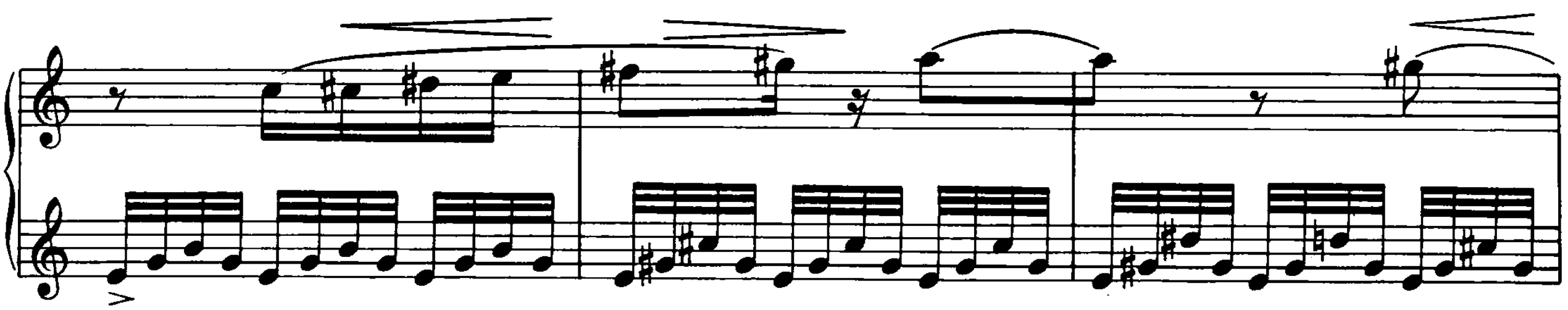

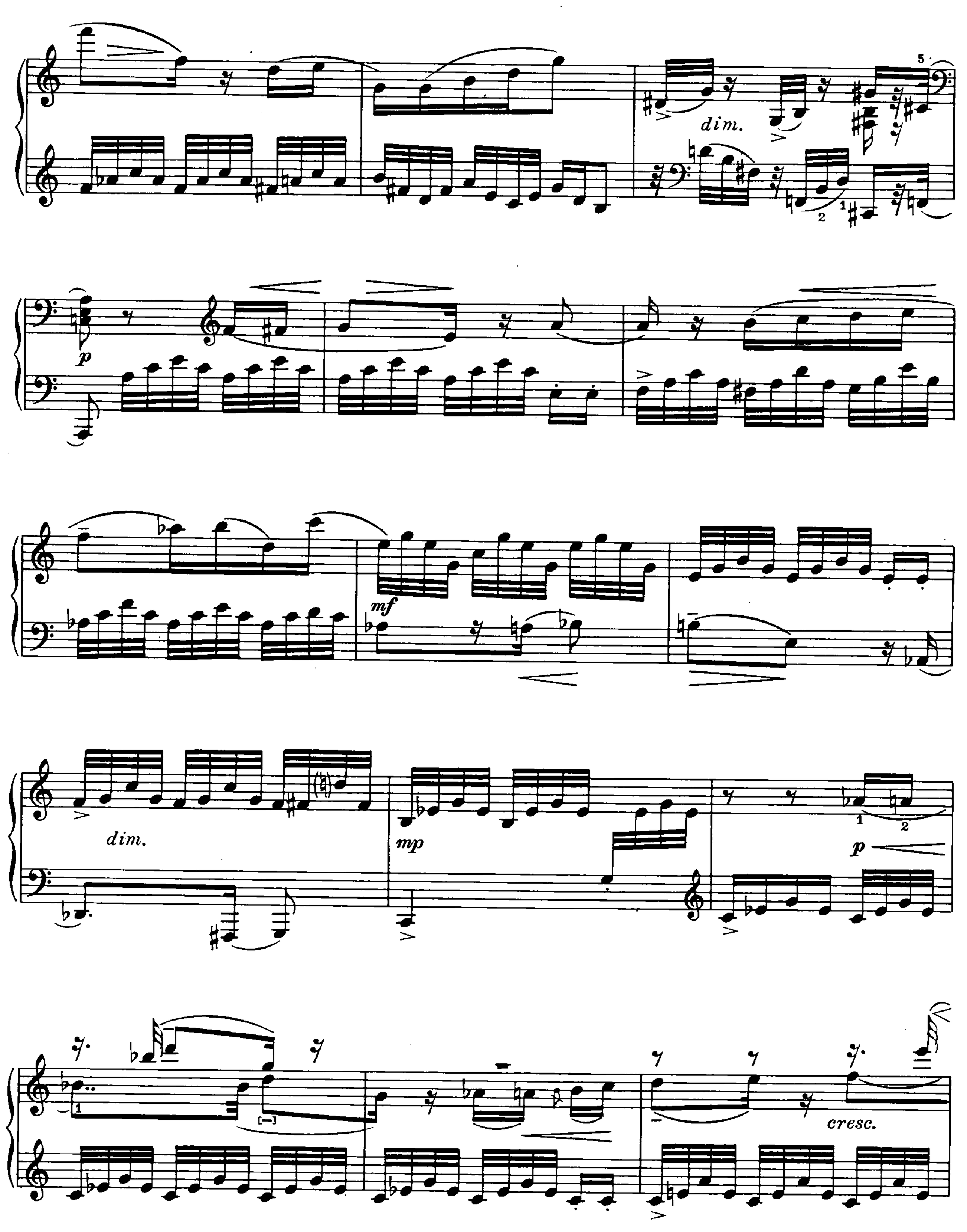
dim.
p
mf
dim.
mp
p
cresc.

f

dim.

p

con tristezza

espress.

mp

p

pp

mp

ten.

p

p

III

Allegro, ma non troppo ♩= 168

p

p

mp

p *mp*

appena rit.

p

a tempo

mf

p *mf*

p *mp*

appena rit.

p

Poco più tranquillo ♩ = 152

mp *dolce*

p

p

3

mf

mp

p

mf

Tempo primo

p

mp

appena rit.

p

Poco più tranquillo

mp dolce

p

f

dim.

p

legato

Tempo primo

mp

pp

mf espress.

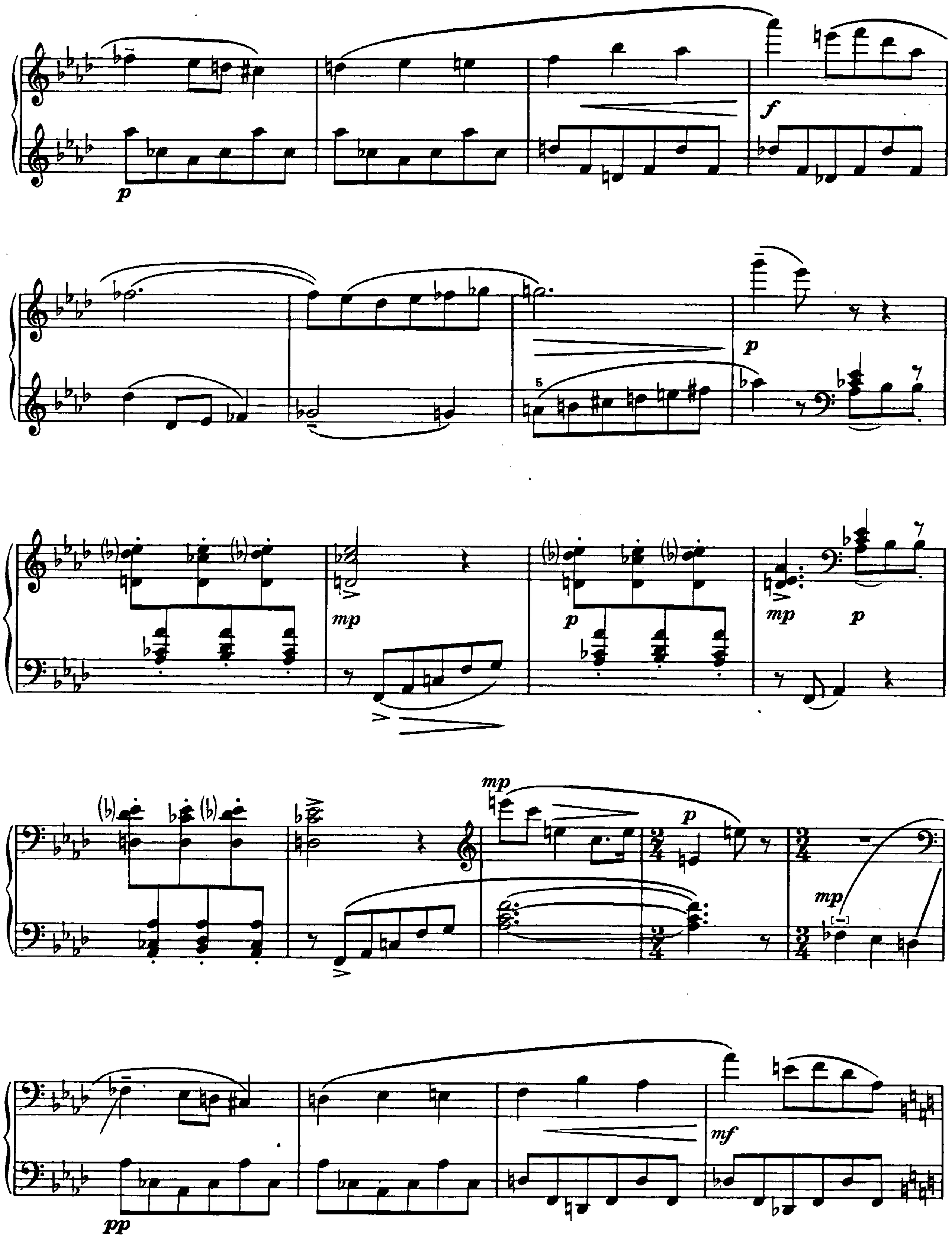
p
f
p
5
mp
p
mp
p
mp
p
mp
mf
pp

mf

mf

mf

mp

p

mp

mp

appena rit.

a tempo

p

f

Ped.

*

mf

mf

poco rit.

a tempo

mp

p

mp

p

poco rit.

Poco più tranquillo

mf

p dolce

f

dim.

appena rit.

a tempo

legato

Tempo primo

p

p

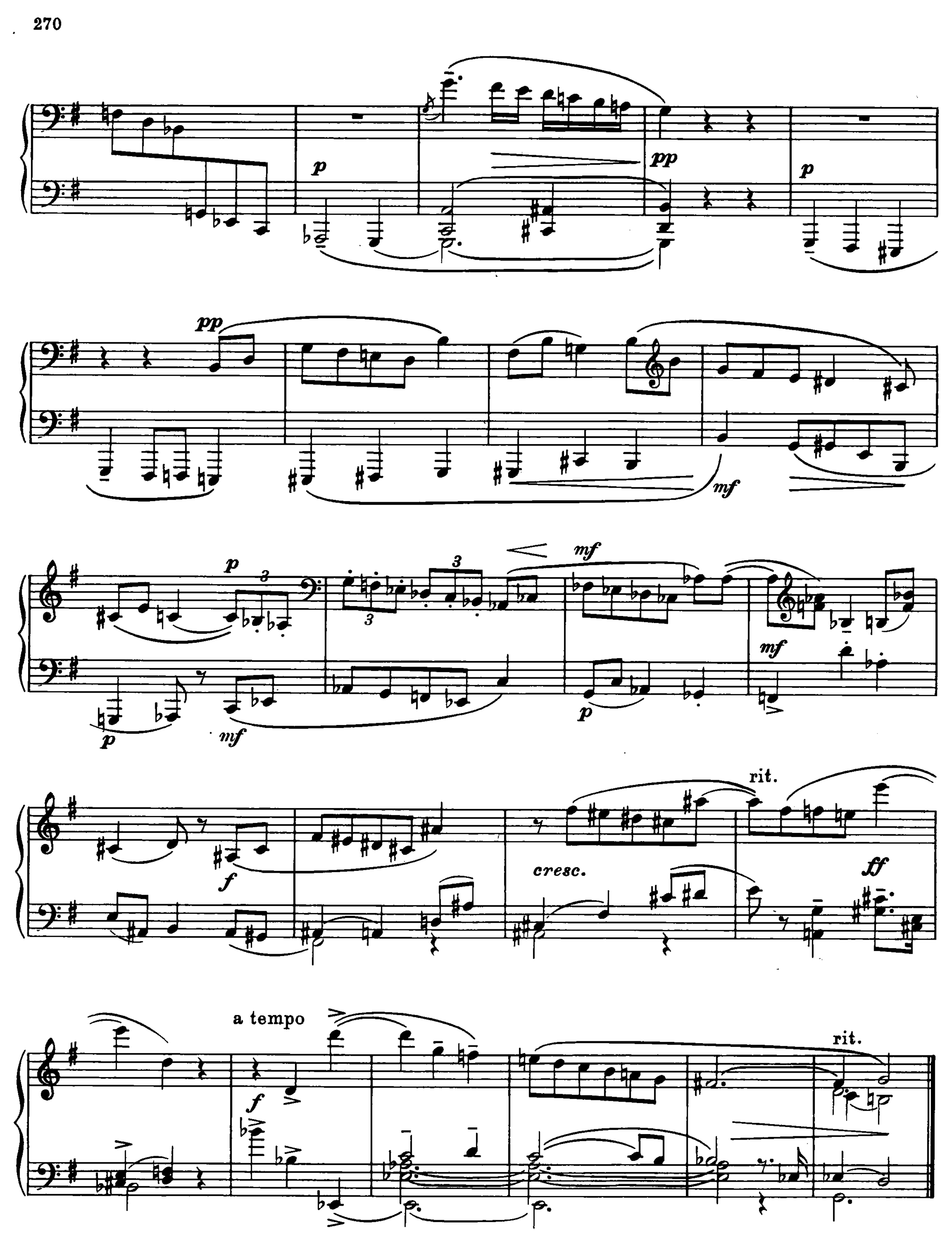
p
pp
p
pp
mf
p
mf
p
mf
p
mf
mf
p
f
cresc.
rit.
ff
a tempo
f
rit.