

3/4 Horns

SYMPHONIC STUDIES

Alan Rawsthorne

Alto Maestoso

①

Allegro di Barocco

2

②

(7)

Con Sord.

3

p

Senza Sord.

mf *picof* *picof*

④

p

pass

⑤

f

⑥

p

fp

f

⑦

f Sord.

Sord.

Senza Sord.

⑧

V.S.

4
⑧
(1)

10 Poco. Maestoso

11 Allegretto

12

13

V.S

Two empty musical staves at the bottom of the page.

6
⑭ Con Sord

(10.)

⑮

Senza Sord

2 ces

⑯

⑰

18

19

20

YS

Two sets of empty musical staves at the bottom of the page.

(4) *p* (21)

(22)

p 2 3 4 5 6

(23)

(24) *allegro*

p

25

26

27

28

29

VS

Two empty musical staves at the bottom of the page.

(4) *p* *cus* *f*

30 *f* 2

Con Sord *Con Sord*

31 *Senza Sord*

32 *f*

2 *f*

33

LENTO

Lunga > pp Lento

P p p i i .

34

35

pp

36

pp

15

2nd play

V.S.

37

38

39

40 *allegro*

41

42

15. #

45

46

47

47

Continuation of musical notation for measure 47, showing a treble staff with a large handwritten '7' and a bass staff with a long horizontal line.

48

49

50

51

52

53

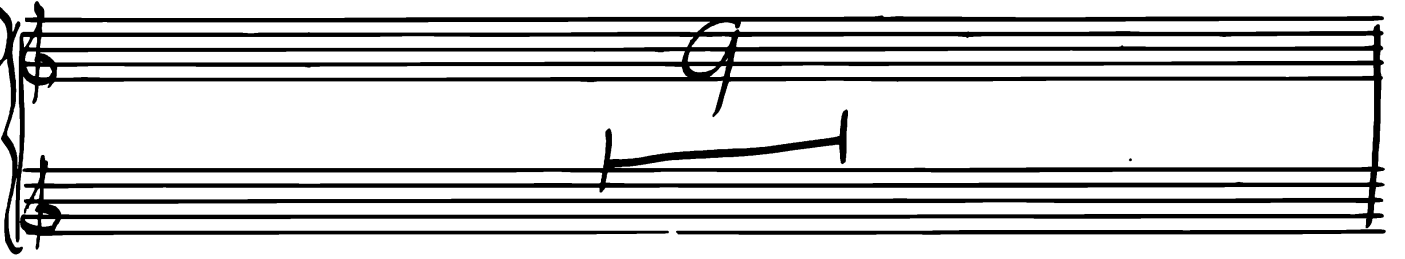

54

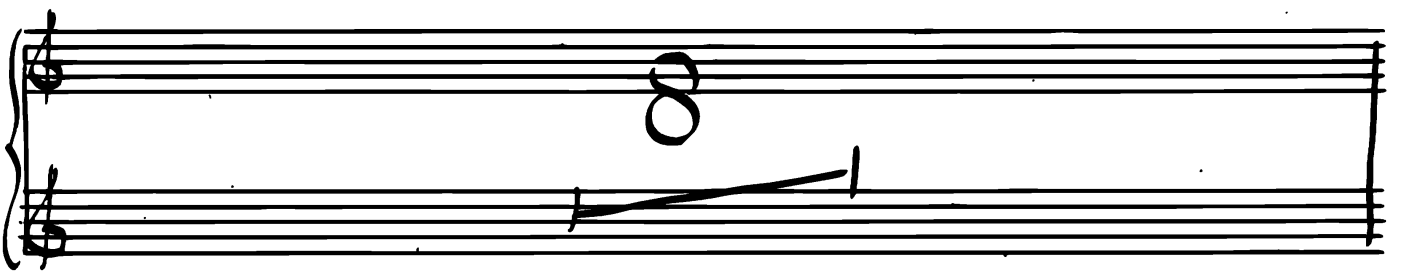

55

4.

56

59

60

61

15

Two sets of empty musical staves at the bottom of the page.

20
9

62

63

64

65

66 67

68 **Moderato TEMPO I°**

f *Allarg*

69 **ALLEGRO MOLTO** 70