IX

PASSACAGLIA ET THEMA FUGATUM

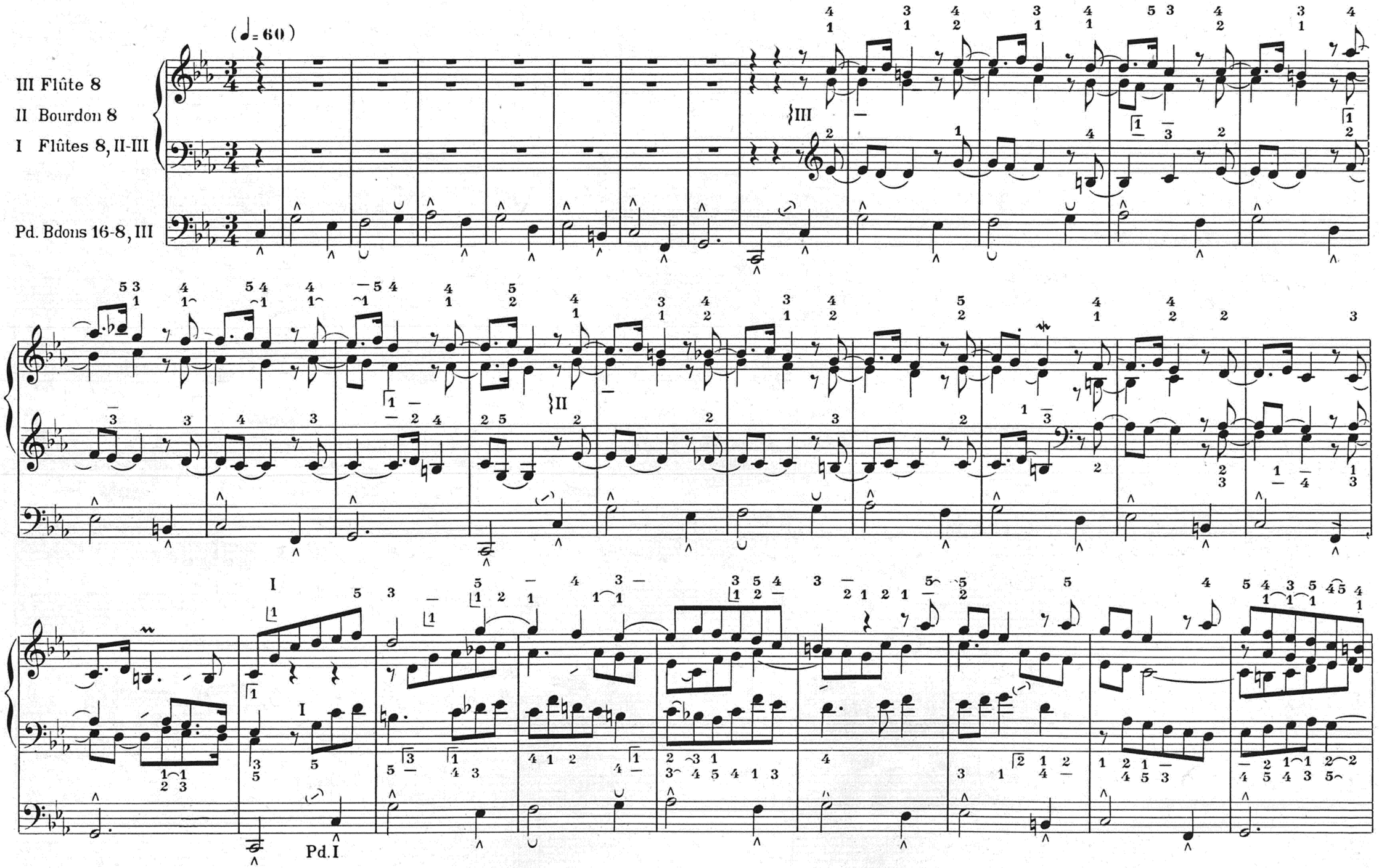

PARIS, S. BORNEMANN, Editeur
Copyright 1938 by S. BORNEMANN

(III: Fl. 8,4)

III

III

Ped. III

(III + Fds 8)

I

I

Pd. I

(II + Fds 8)

(I + Fds 8)

II

Ped II

(I + Fds 8,4)

Pd.I.

(II: Bourdon 8 Nazard $2\frac{2}{3}$)

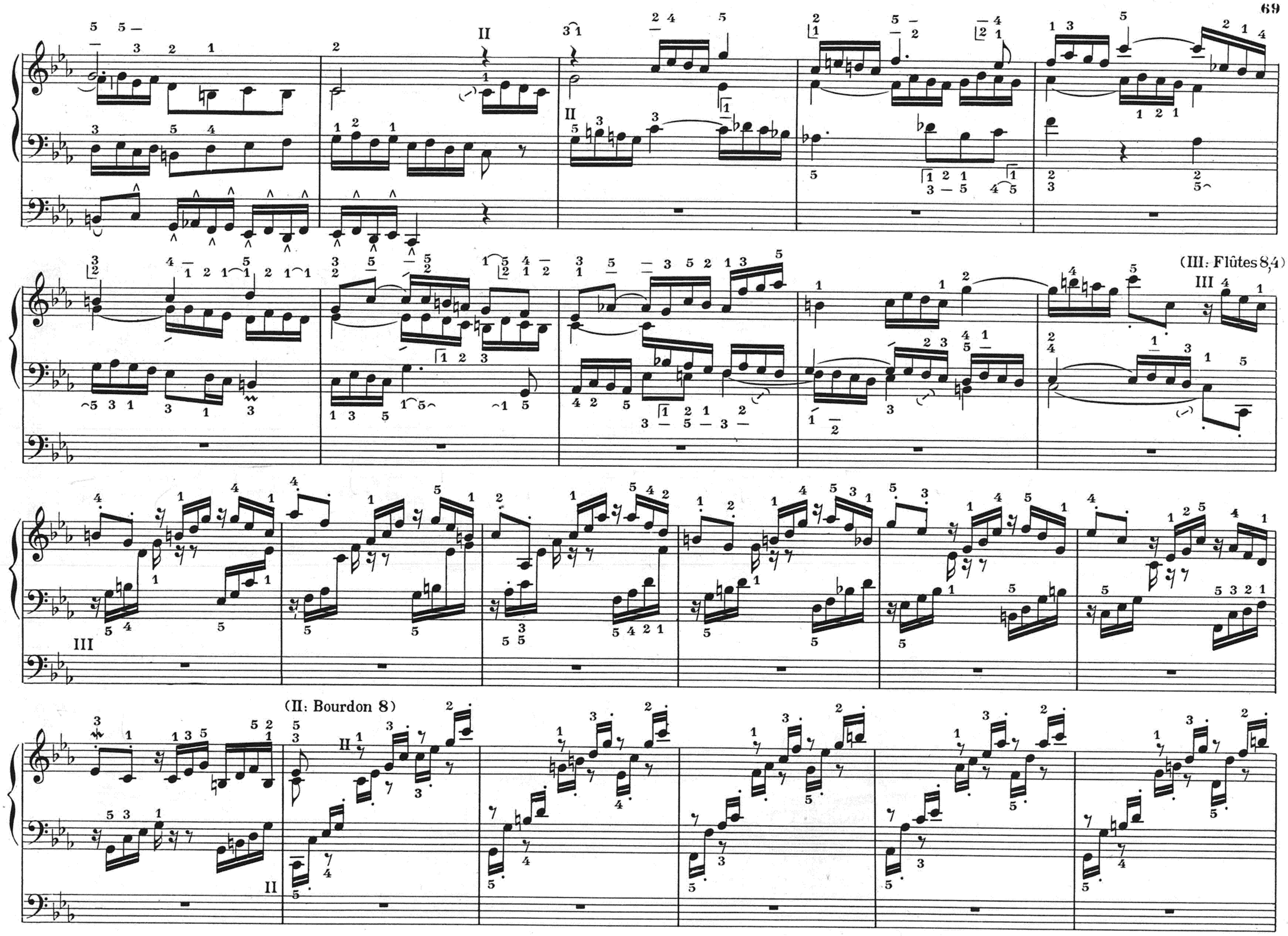
(III: Flûtes 8,4)
(II: Bourdon 8)

(II-III: + Mix.)

(I: + Mix.)

(III: An. 4,8)

ff

ff

fff

fff

molto riten.

segue

THEMA FUGATUM (♩=60)

Mix.

S.

1e C-S.

R.

2e C-S.

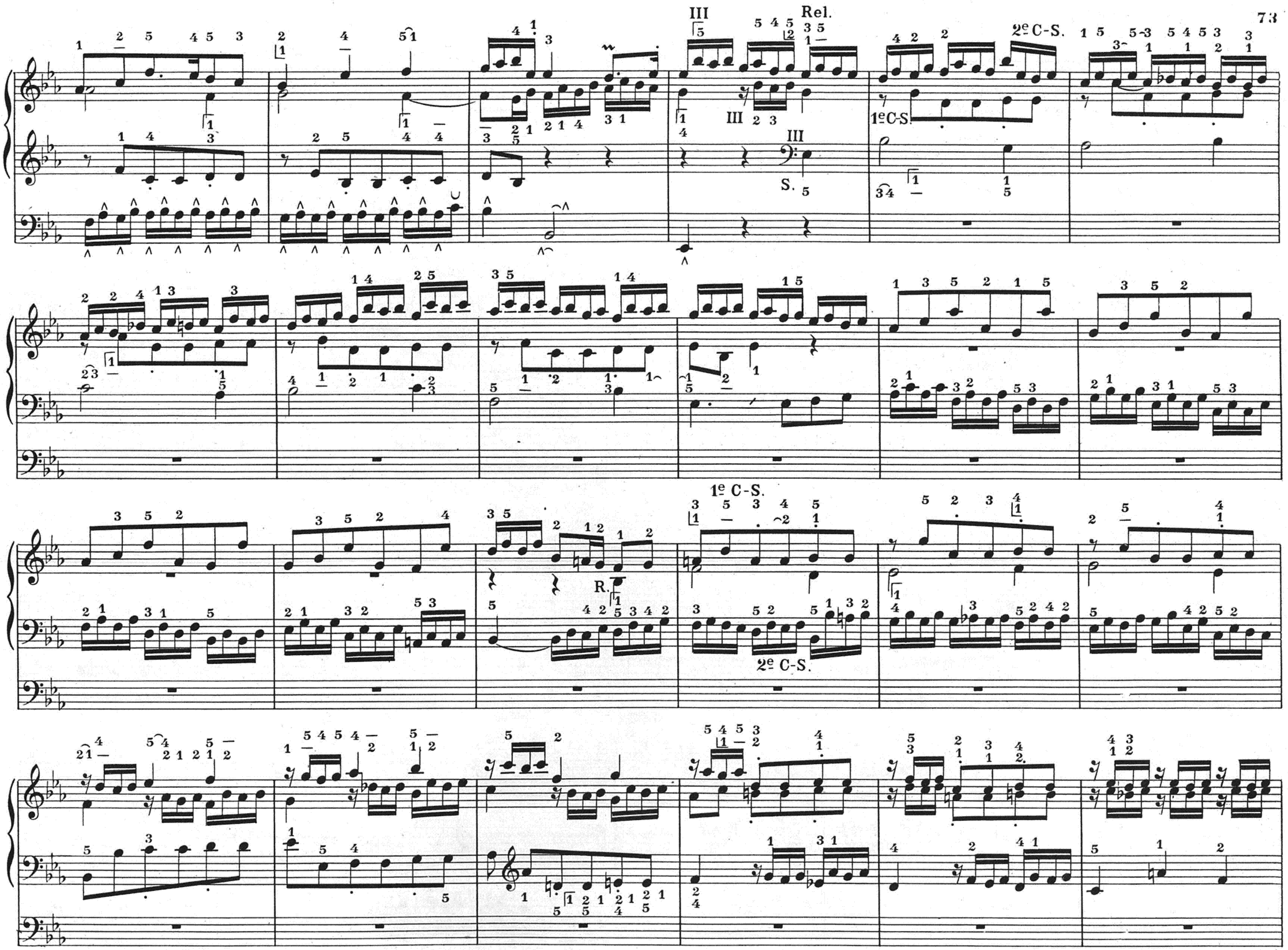
III
Rel.
2e C-S.
1e C-S.
S.
R.
1e C-S.
2e C-S.

2e C-S.

1e C-S.

Pd. III R.

2e C-S.

II S.

1e C-S.

III

II

Pd. II

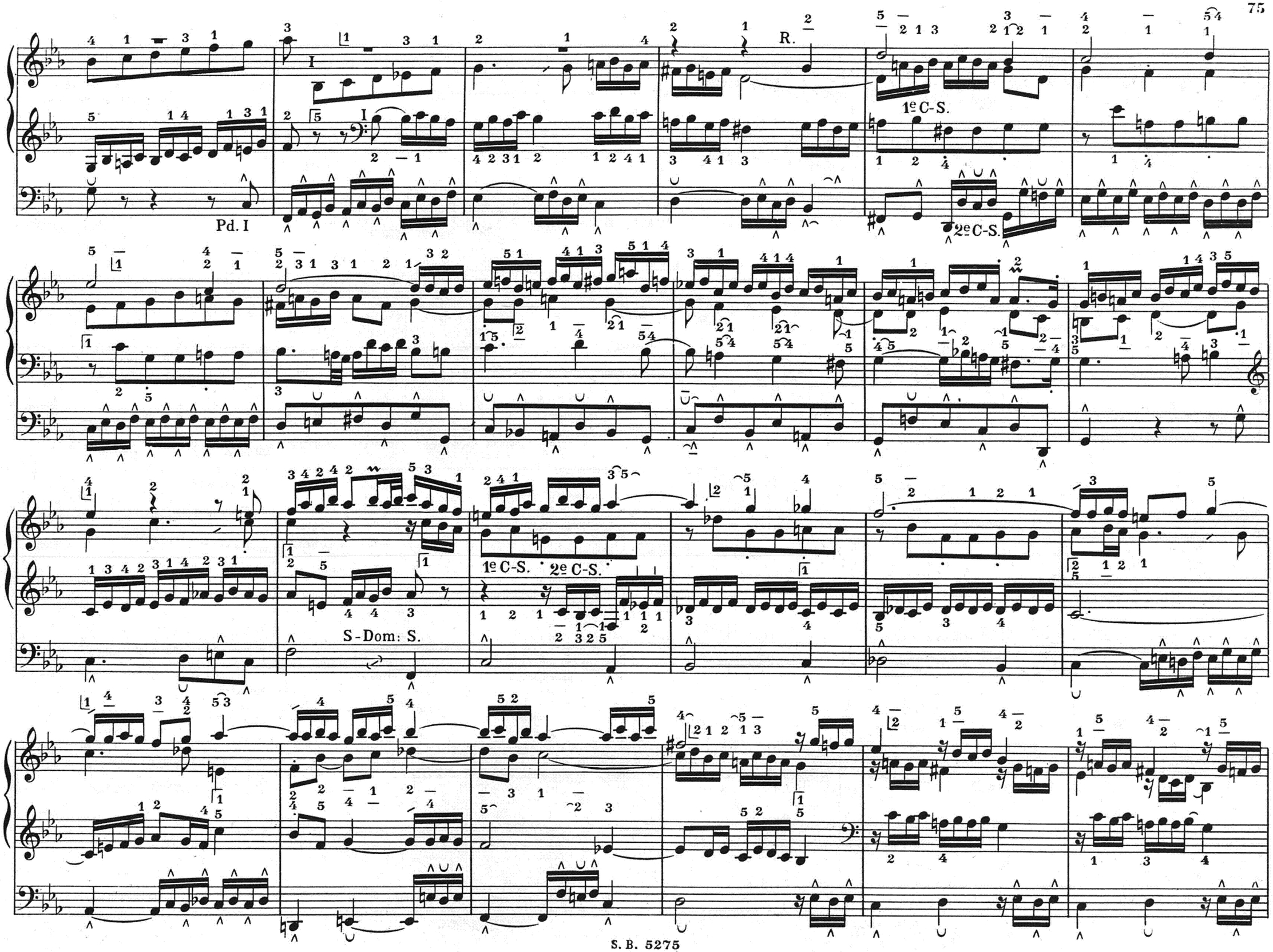
R.
1e C-S.
2e C-S.
Pd. I
S-Dom: S.

Prin. S.

1e C-S.

2e C-S.

Adagio