

Der deutschen Jugend
insbesondere
der Jugendmannschaft des D. W. T.

Sonata Teutonica.

"A drop is in the Drop as the Drop is in the Ocean."

VOX:

John Bowell

Op. 24.

Allegro molto sostenuto

tr

7

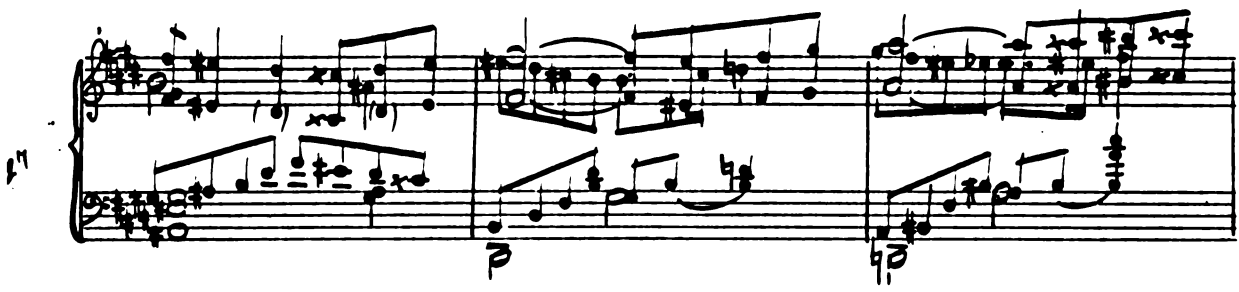

8

9

10

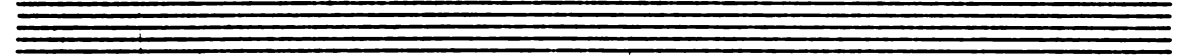

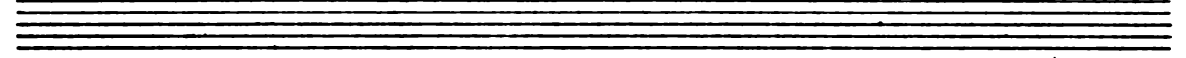

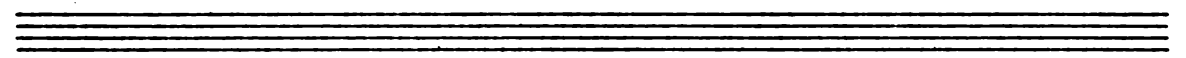

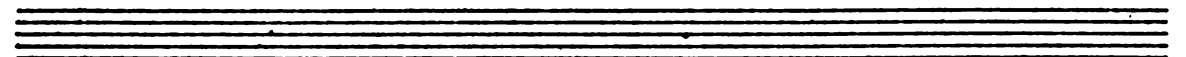

A set of empty musical staves at the bottom of the page.

Empty musical staves for the second system.

Empty musical staves for the third system.

Empty musical staves for the fourth system.

Empty musical staves for the fifth system.

Thema.
Andante sostenuto.

Variation 1.

Admission 2

Variation 3 (1. 1)

rubato.

> rit.

molto rit.

Variation 4. Gioia.

Handwritten musical score for the third system, marked "gaa". It continues the complex rhythmic patterns from the previous system.

Two empty musical staves, likely serving as a section separator or a placeholder for a different instrument part.

Two empty musical staves, likely serving as a section separator or a placeholder for a different instrument part.

Two empty musical staves, likely serving as a section separator or a placeholder for a different instrument part.

Variation 5 Sostenuto

Sempre sotto voce.

grac.

Tempo di Sändler. Moderato assai

Var. 6.

Two empty musical staves, one for the treble clef and one for the bass clef.

Two empty musical staves, one for the treble clef and one for the bass clef.

Two empty musical staves, one for the treble clef and one for the bass clef.

Two empty musical staves, one for the treble clef and one for the bass clef.

Fuga.

Adagio ma con moto,

Two empty musical staves, one for the treble clef and one for the bass clef.

Two empty musical staves, one for the treble clef and one for the bass clef.

Two empty musical staves, one for the treble clef and one for the bass clef.

Two empty musical staves, one for the treble clef and one for the bass clef.

5 5 3 4
2 1 2 1 1

pauvrité.

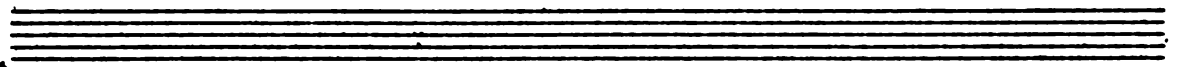
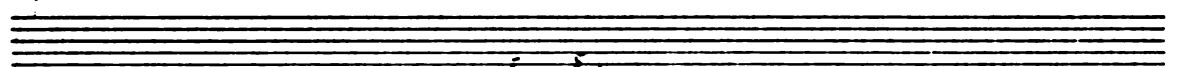
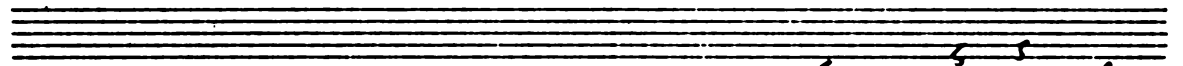
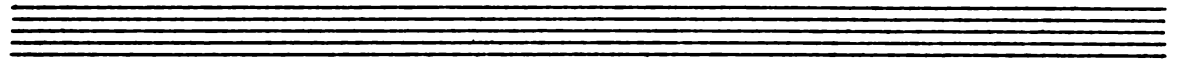

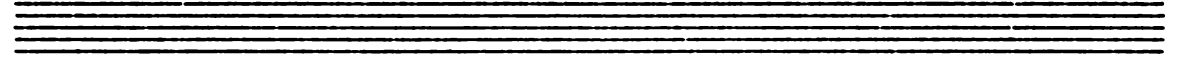

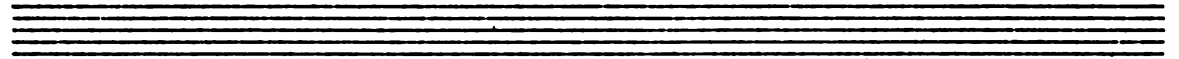

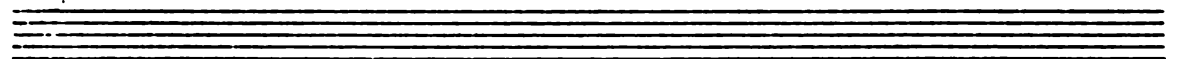

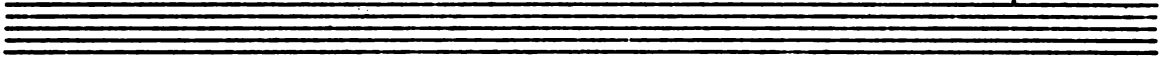

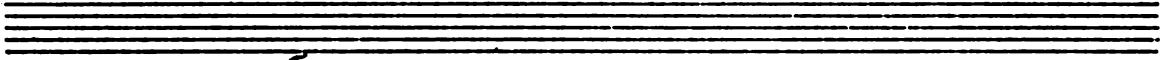

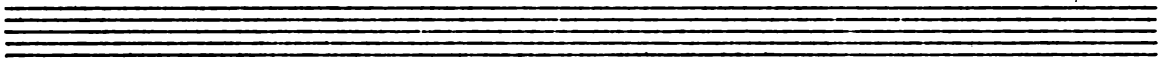

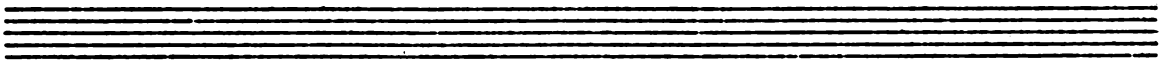

800

800

800

800

in tempo

gura

gura.....!

poco a poco accel sin al Scherzo

Scherzo. Allegretto vivace non troppo.

gua

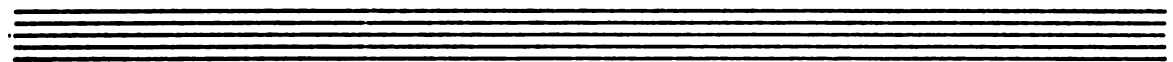

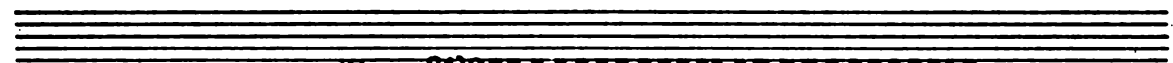

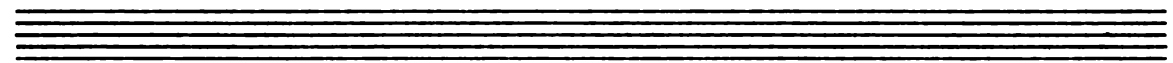

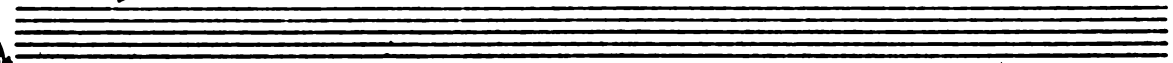

Two empty musical staves, one treble and one bass, positioned between the first and second systems.

Two empty musical staves, one treble and one bass, positioned between the second and third systems.

Two empty musical staves, one treble and one bass, positioned between the third and fourth systems.

Two empty musical staves, one treble and one bass, positioned at the bottom of the page.

gua - - - - -

gua - - - - -

gua - - - - -

4

gua

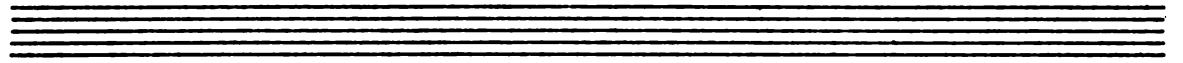

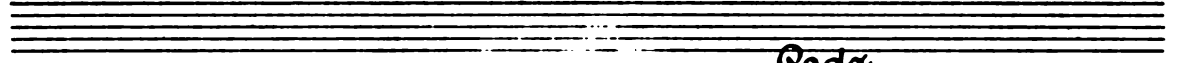

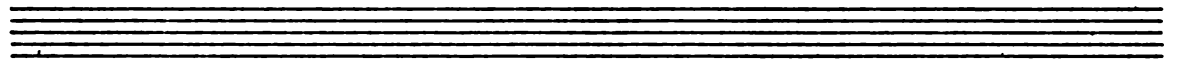

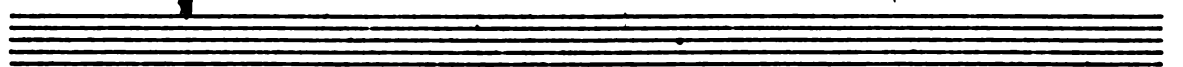

Andante quasi Trio.

Handwritten musical score for the third system, including the lyrics "tan-do" and "molto cres".

12 12 *gva*

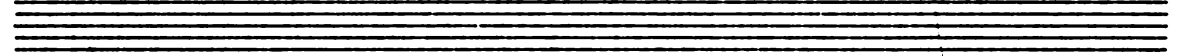

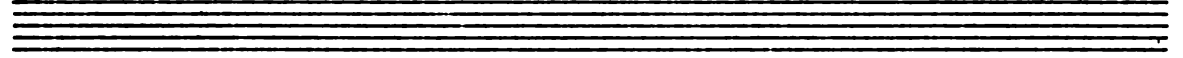

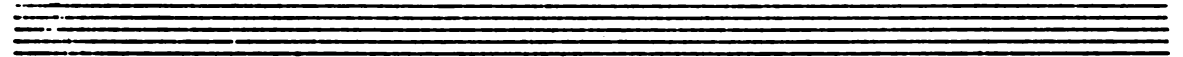

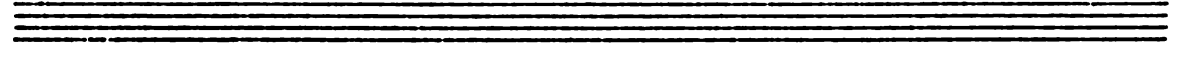

Tempo di Scherzo

Scherzo D. C. senza
replica (Page 62)
\$ al Coda.

Coda

2

Ped

rit e dim

rit e dim

sostenuto

rit e dim

Sis. a tempo

68

III.

Tempo di marcia

mf energico.

dim.

dim.

Handwritten musical score system 2, continuing the piece. The right hand has a melodic line with a *dim* (diminuendo) marking. The left hand features a steady accompaniment with chords and a bass line. The system concludes with a double bar line.

Handwritten musical score system 3, continuing the piece. The right hand has a melodic line with a *dim* marking. The left hand features a steady accompaniment with chords and a bass line. The system concludes with a double bar line.

Handwritten musical score system 4, continuing the piece. The right hand has a melodic line with a *pp* (pianissimo) marking. The left hand features a steady accompaniment with chords and a bass line. The system concludes with a double bar line.

dim e rit

gr^o

Meno mosso

molto dim.

pp

Handwritten musical score system 2, continuing the piece. It features a prominent melodic line in the right hand and a more rhythmic accompaniment in the left hand. A handwritten 'dim' is present in the right hand.

Handwritten musical score system 4, the final system on the page. It concludes with dense chordal textures and melodic lines. A handwritten 'p' is visible in the lower left.

Adagio molto con espressione.

Tempo I. un poco meno mosso

non - do

più mosso
agitato

molto maestoso
rit.
Ped. sin.
al fine.

