

БОРОЧИНСКАЯ ЯРМАРКА

ДЕЙСТВИЕ I

ВСТУПЛЕНИЕ

And<sup>te</sup> grazioso

# 9 АРМАРОУЧНАЯ СЦЕНА.

15 *f* *ff* 16 *Allegretto* *Allegretto* 17 *Allegretto*

18 *f* 19 11 20 *Molto, quasi And<sup>no</sup>* 21

22 23 *And<sup>no</sup> cantabile* *Cantabile* 24 25 *Allegretto* *Allegretto*

*poco ritard.*

26 *Molto giusto* 27 *Animato e scherzando*

28 *mf*

29 30 *Allegretto* *Allegretto*

31 32 33 *Allegretto* *Allegretto* *Allegretto*

34 *Andante*

35 *And<sup>no</sup> mosso* 36 *Con<sup>o</sup>*

37 *Moderato* 38 *Poco più mosso* 39 40

41 42 *Meno mosso* 43

43 44 *Al tempo!* 45 *pp* 46 *tr-b.*

*Fag.*

47 48 *Meno mosso*

49 *Fag.* 50 *pp*

51

52 *And<sup>no</sup> lamentabile* 53 54 *VI*

*rall.*

55 *VI* 56 57 *Poco giocosa*

58 *ritard. poco a poco* *piu ritard*

59 *Moderato* *Fag.*

60 61 62 *Con<sup>te</sup>*

63 *Con<sup>te</sup>* *Solo*

64 65 66

67 68 69 70 *Piu mosso*

71 72 73 *Meno mosso* 74 *Moderato*

75 76 *Piu mosso* 77 78 *Andno lumentabile*

*Corn* *Corn* 79 *Solo*

80 *VI*

81 *Andante*

82 *Larghetto, quasi Largo* 83 84

85 *Cantabile* 86 87 *rallent*

*Corn* 88 *Mod.to. non troppo*

89

*Piu mosso* 90 *Meno mosso* //

91 *Fag.* 92 *Meno mosso* // //

1112

11

93 *Piu mosso* //

94 *allegro*

*poco accel.*

30.00.

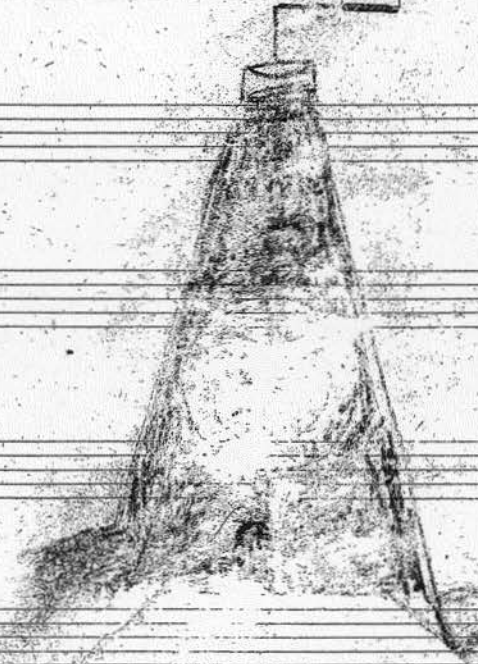

96

*f* *allegro* *5* *1/2*

# ДЕЙСТВИЕ ВТОРОЕ.

AND-TE MOSSO

1 2 3 Mod-to 4

5 And-te mosso 6 7 8 9 10

10 Mod-to 11 And-te mosso 12 13 14

15 Mod-to Assai 16 17 Agitato 18 19 Agitato

20 Risoluto 21 Tranquillo 22 Poco piu mosso 23 Tempo! poco Agitato

24 Tranquillo 25 26 Agitato Cori sempre 27 Tranquillo

28 29 Poco piu mosso Cori

30

Piatti

Meno mosso

31 Più mosso Meno mosso.

pp

32 Più mosso 33 Meno mosso 34

35 Mod.to ASSAI, non e senza grazia 36 37 38 A tempo

39 Mod.to ASSAI, quasi And.no 40 41 MAESTOSO

42 And.no pesante 43 44 45

46 Moderato 47 Poco acceler. 48

49 Più tranquillo Mod.to ASSAI 50 And.no con dolore 51 And.te mosso

52 And.no conno Poco più mosso Agitato 53 Agitato 54 All.to scherzoso un 8

55 56 57 58 59

Coro III 60 Energico

61 62 Meno mosso 63 Tempo 64 And.no

65 All.e agitato Fag.

66 Mod<sup>to</sup>

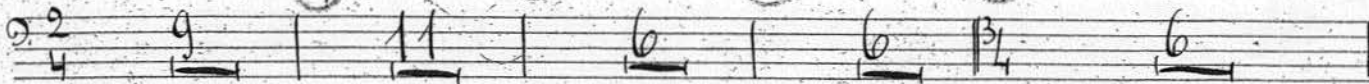

67

68 Mod<sup>to</sup>

69

70

71

72 Mod<sup>to</sup> Assai

73

74 L'istesso tempo

75

76

77

78

79

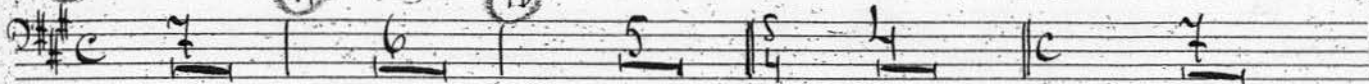

80

81

A tempo Kyrie

82 L'istesso tempo

83

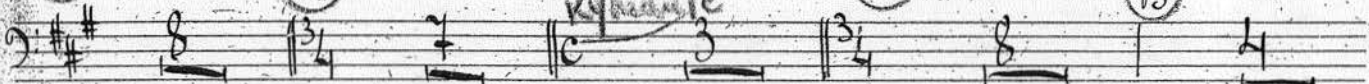

Fag.

84

85

86 a tempo

87 Poco meno mosso.

88 *flauti*

89 Tempo!

90

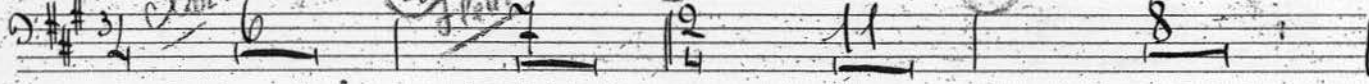

91

Cori

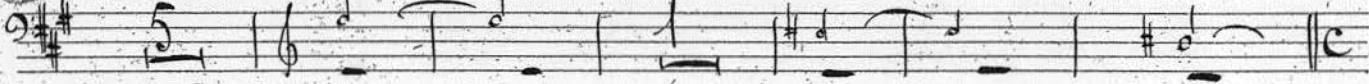

92 Mod<sup>to</sup> non troppo. Energico

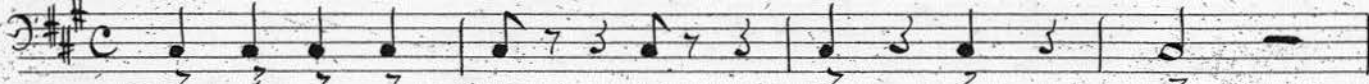

93

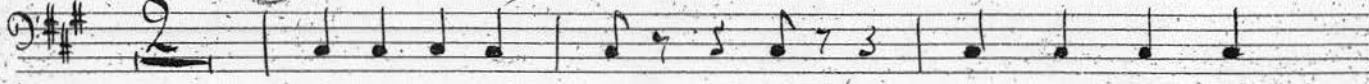

94

Cori

Fag.

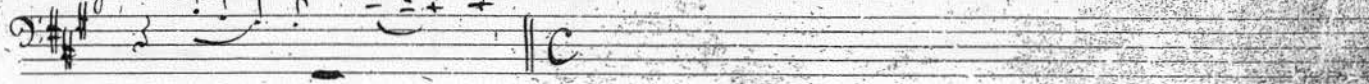

95 Poco più mosso

120 10 121 *Tempo* *Allegro* 122

123

124 *Mod.to Mosso* 125 126 127 *Corni* *Fag.*

128 I

*L'istesso tempo* *molto* *dim* *f*

129 *Mod.to ASSAI agitato* 130 *Poco meno mosso* *Cori*

131 *A tempo*

132 *Mod.to non troppo* 133 *Mod.to ASSAI* 134 135

136 *Mod.to* 137 138 139 *Fag.*

140 *Mod.to non troppo agitato* 141 *L'istesso tempo, ma non troppo alle*

142 143

Trombi

Fag. 144

ff

145 Andante

146 Mod<sup>to</sup> non troppo All.<sup>o</sup> *fagi* 10

147 *pp* *stesso tempo* 148 149 Ancl<sup>te</sup> misterioso 12 11 8 12

150 Mod<sup>to</sup> non troppo all.<sup>o</sup> 151 152 Ancl<sup>te</sup> misterioso 153 8 8 10 5

154 155 *Poco piu mosso* 8 3 2 5 9

157 *Meno mosso* 158 159 *Tanto* *Poco piu mosso* 160 8 8 6 7

Fag. 161 A tempo. *fagi* 2

*Fale* 162 *Piu mosso* 3/4 2/4 2/4 3/4

*f* *pp* 163 *Meno mosso* 164 *Andante* 3/4 2/4 6 5

*Piu mosso* 165 166 A tempo. *Misterioso* *Coro* 2/4 4/4 3/4

Fag.

167 Più Mosso

13

168 Allegro

СОРОТИНСКАЯ ЯРМАРКА

ДЕЙСТВИЕ ТРЕТЬЕ

КАРТИНА ПЕРВАЯ

MODERATO

11 12 13 14

15

16 *Meno mosso*

голосуненко

17 *Moderato*

19

20 21

22

23 *Larghetto* 24 25 *piu mosso*

СОННОЕ ВИАЖЕНИЕ ПАРОВКА.

26 *Allo alla breve*

27

28 *f*

29 *f*

30 *f*

31 *f*

32 *f*

33 poco meno *f* *pp*

34 *com*

35 *f*

36 *f*

37 *com*

38 *com*

39 *com*

40 *com*

37

38

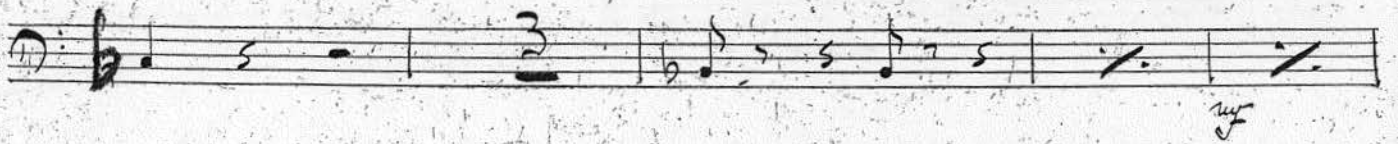

39

40

41

42

*poco maestoso*

43

44

45

-19

СЛУЖБА ЗЕРНОБОГУ.

46 poco risoluto

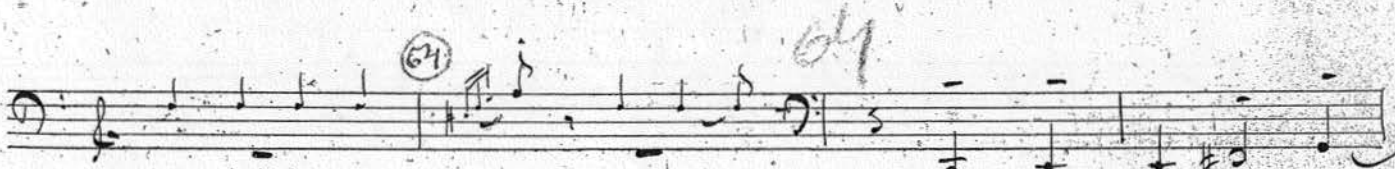
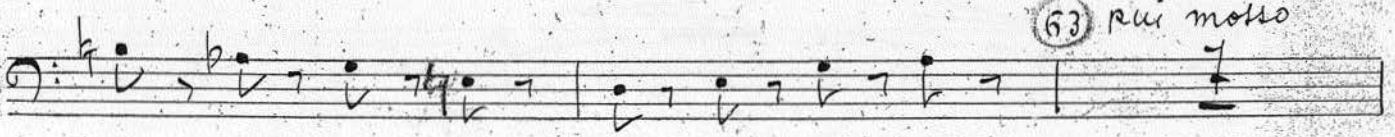
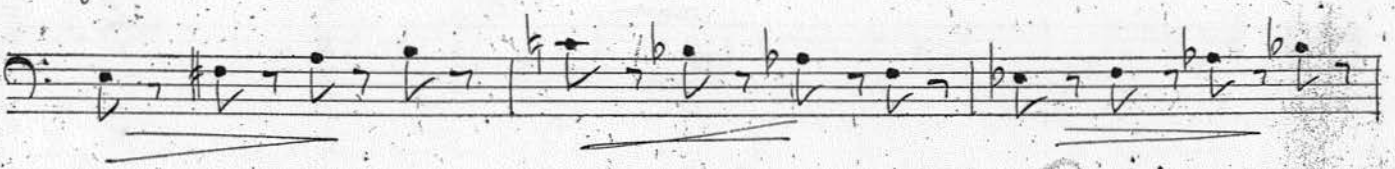
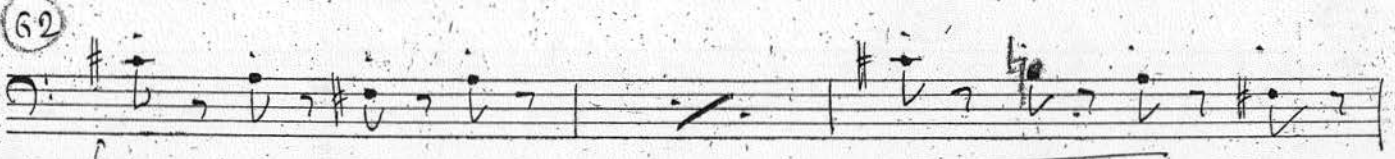
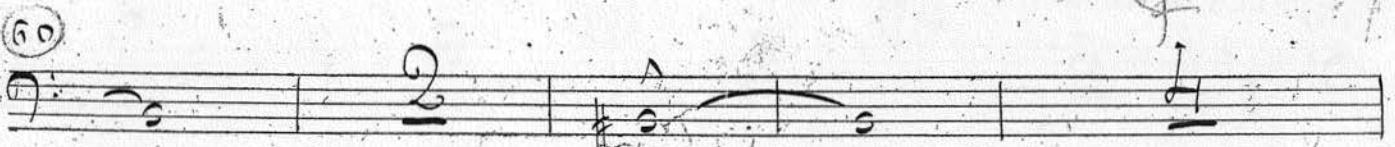
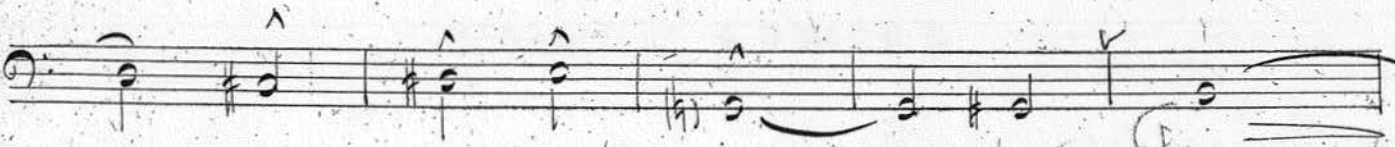

*f* *ff*

70 *All. - lamintabile*

*mf*

*p*

*pp*

*Corn.*

*p*

73

74

75

76

77

*18 m.*

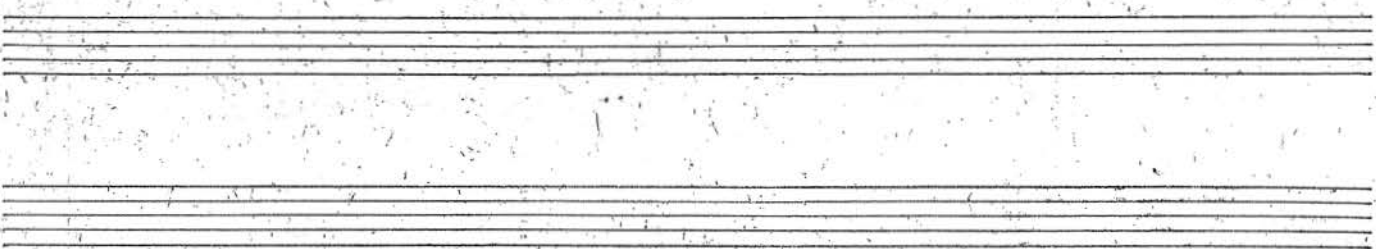

# КАРТИНА ВТОРАЯ

*Andantino*

5 *allarg.* 3 1) A TEMPO 8 2) 8

3 *mezzo* 4 5 *ALLO* 6 7 8

7 8 9 *poco meno mosso* 10 *Andante*

11 *piu mosso* 12 *piu animato* *mf*

13 *All. moderato*

14 *f* *f* *pe*

15 2 5 7 11 7

16 17 *rit.*

18

19

Flauti

34 poco allarg.

35 A TEMPO

36

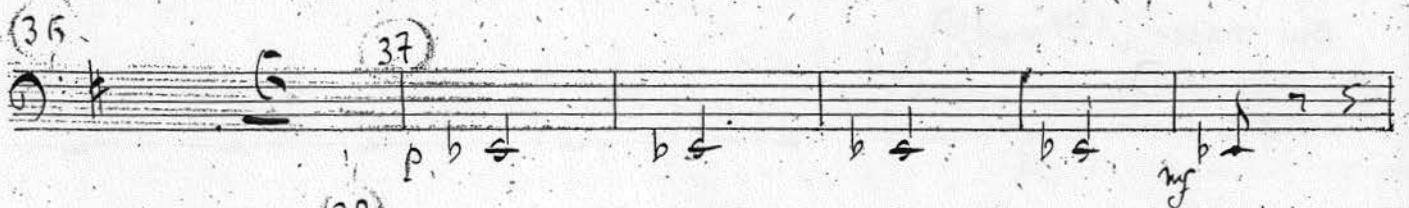

38

39

40

42

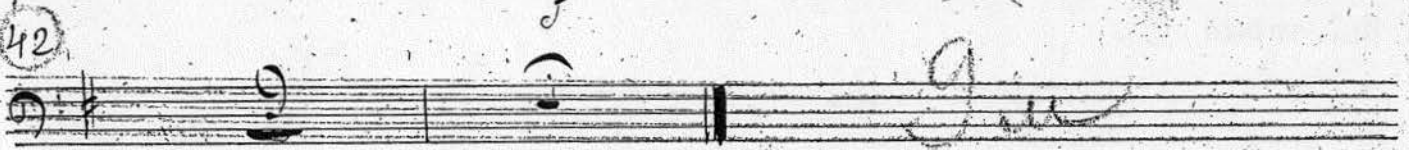

Trombone III

32

