

Staccato Study

TEACHER'S NOTE: The following piece may be played with either wrist or finger staccato. If wrist staccato is used, the repeated notes are played with the same finger. Whereas if finger staccato is employed, it calls for a change of finger on each note. For this reason, two sets of fingering are given.

For full description of the various staccato Touches (finger, wrist, forearm) see John Thompson's HANON STUDIES.

from
the Opera "William Tell" G. Rossini

Lively

W. M. Co. 7339

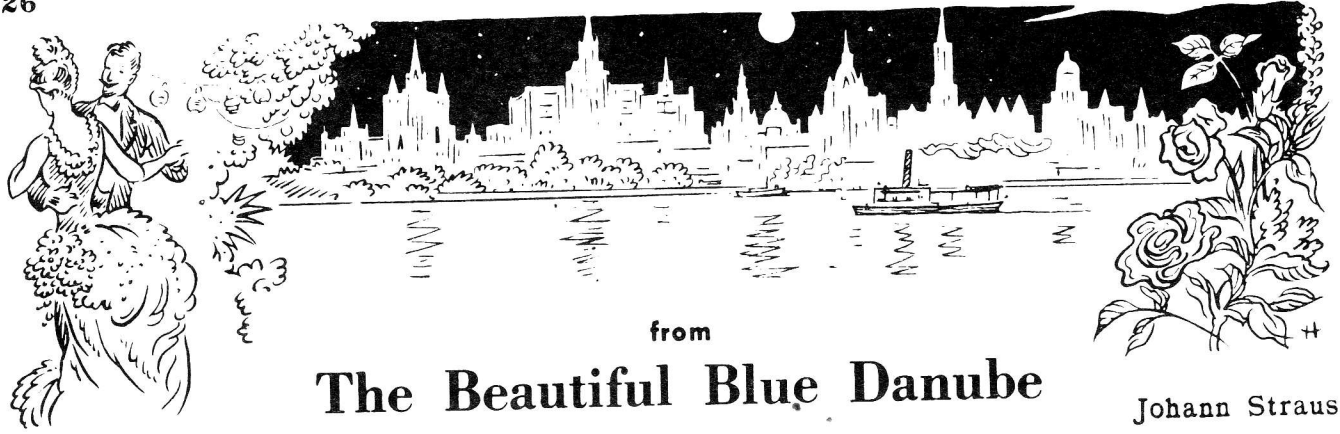

from
The Beautiful Blue Danube

Johann Strauss

Moderato

1 1 3 5 5 3 5 3 8 1

mp *pp* *mp*

pp *mp*

pp *mp*

pp *mf*

pp *mf*

pp *mf*

Red. *

Red. *

Red. *

Red. *

Red. *

Cross-Hand Piece

Allegro

Scampering Squirrels

2 3

mf

2 L.H.

2 L.H.

2 L.H.

4

R.H.

2 4

4

3 5

4

3

L.H. over

L.H.

L.H. over

L.H.

5 3

5 2

2

mf

2 L.H.

2 L.H.

2 L.H.

L.H.

L.H.

2 1 2

3

2 1 3

4

Syncopation

To produce a syncopated effect, be sure to apply heavy accents as marked.

College Capers

Allegro moderato

Work Sheet

New Key — B Major

B MAJOR has five sharps — F# C# G# D# A#.

Write the B Major Scale, using accidentals as necessary to preserve the scale pattern.

Remember that semitones occur only between the 3rd and 4th and 7th and 8th degrees of the scale. All others are whole tones.

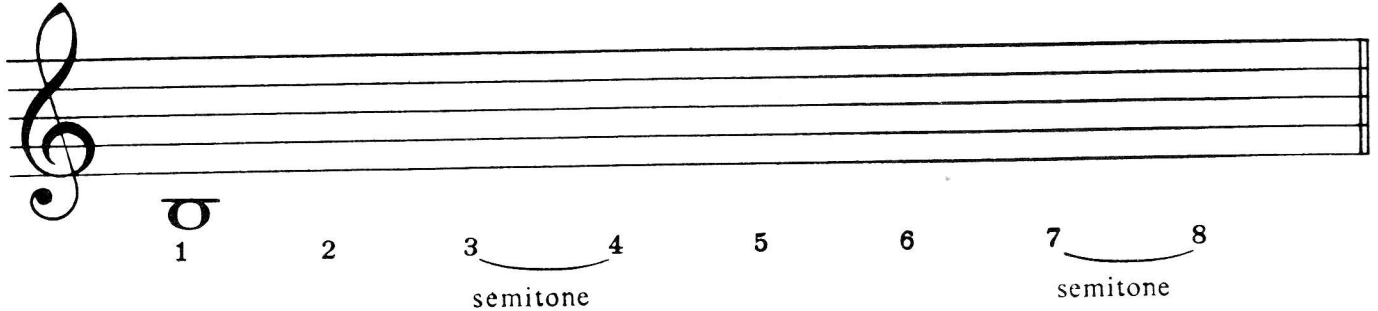

The B Major Signature looks like this.

Copy it here.

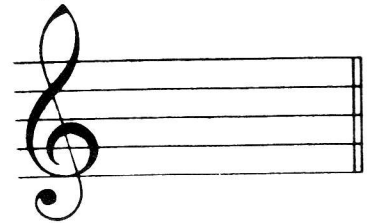

Write the B Major Triad in this form:

Root Position 1st Inversion 2nd Inversion

Study in B Major

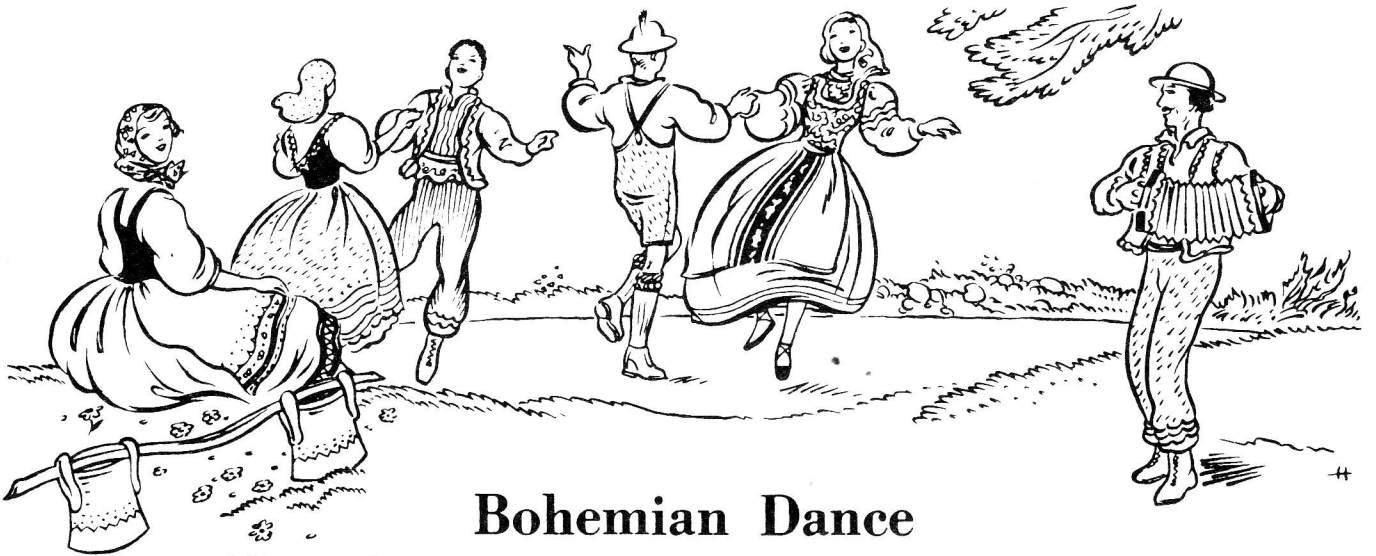

Bohemian Dance

Allegro vivace

NOCTURNE means Night Song. It is a form of composition often used and always consists of a lyric piece with a mood suggesting the quiet of evening.

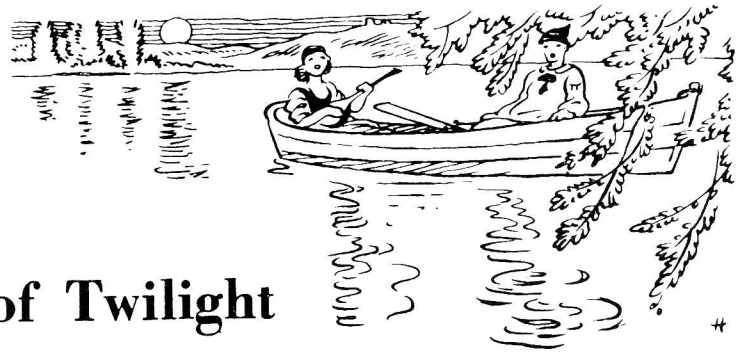

Song of Twilight

Nocturne

Andantino

p

mf

poco rit. pp

1 3 5 5 2 5 1 2 4 2

5 1 3 2

3 5 1 5 5 2 4 5

5 1 3 5

3 1 2 4 1 5

1 3 5 5 1 1 5

1 2 3 4 3 5

1 2 3 4 5

Staccato and Sostenuto

Play this dance with plenty of fire and dash.
Apply sharp staccatos, heavy accents and watch for the occasional sostenuto marks.

from
Hopak . . . Modest P. Moussorgsky

Allegro

Work Sheet

New Key—D \flat Major

D FLAT MAJOR has five flats — B \flat E \flat A \flat D \flat G \flat .

Write the D flat Major Scale, using accidentals as necessary to preserve the scale pattern.

Remember that semitones occur only between the 3rd and 4th and 7th and 8th degrees of the scale. All others are whole tones.

The D \flat Major Signature looks like this.

Copy it here.

Write the D \flat Major Triad in this form:

Etude in D Flat Major

Moderato

1 2 5 1 3 5 2

mp

L.H. over

Ad.

1 2 4 1 2

L.H. over

L.H.

Ad.

Ad.

L.H.

Ad.

L.H.

rit.

L.H.

pp

Ad.

Ad.

At the Skating Rink

Moderato

mp

1 2

2 4 1 5 1

5 3 4 2 1 5

1 2

1 5 2 3

5 2 1

3 *mf* 5 2

4 5 3 *f* 5 3 1

3 2 3 1 2 5 2 1 2

4 2 5 1 5 1 *dim.*

Work Sheet

New Key—G \flat Major

G FLAT MAJOR has six flats — B \flat E \flat A \flat D \flat G \flat C \flat .

Write the G flat Major Scale, using accidentals as necessary to preserve the scale pattern.

Remember that semitones occur only between the 3rd and 4th and 7th and 8th degrees of the scale. All others are whole tones.

The G \flat Major Signature looks like this.

Copy it here.

Write the G \flat Major Triad in this form:

Study in G Flat Major

Korean Serenade

Moderato

1 2 3 4 5 4 3 2

p

1 5

1 5

1 2

poco rit.

Fine

1 5 2 5 1 5

5 3 1

mp *pp* *mp* *pp*

5 1 2 5

p

D.C. al Fine

Watch for the new flat (C \flat). It occurs only once. Be sure to find it!

The Man on the Flying Trapeze

Anon. 1868

Moderato

The second system continues the piece. The right hand has notes D4, C4, B3, A3, G3, F#3, E3, D3, C3. The left hand has notes G1, F#1, E1, D1, C1, B0, A0, G0, F#0, E0, D0, C0. Fingerings are indicated by numbers 1-5. The system ends with a fermata over the final note.

The third system continues the piece. The right hand has notes B3, A3, G3, F#3, E3, D3, C3, B2, A2, G2, F#2, E2, D2, C2. The left hand has notes G0, F#0, E0, D0, C0, B0, A0, G0, F#0, E0, D0, C0. Fingerings are indicated by numbers 1-5. The system ends with a fermata over the final note.

The fourth system continues the piece. The right hand has notes B2, A2, G2, F#2, E2, D2, C2, B1, A1, G1, F#1, E1, D1, C1. The left hand has notes G0, F#0, E0, D0, C0, B0, A0, G0, F#0, E0, D0, C0. Fingerings are indicated by numbers 1-5. The system ends with a fermata over the final note.

The fifth system continues the piece. The right hand has notes B1, A1, G1, F#1, E1, D1, C1, B0, A0, G0, F#0, E0, D0, C0. The left hand has notes G0, F#0, E0, D0, C0, B0, A0, G0, F#0, E0, D0, C0. Fingerings are indicated by numbers 1-5. The system ends with a fermata over the final note.

5 5 5 5 5 5 5 5 5 5 5 5

cresc.

4 4 3 3 3 2

5 5

1 2 5

1 3 5 4 5 1 2

mp

3 3 3

2 3 4

5 5 3

5 5 2 3 4

f

3 2

1 2 2 5

mp

5 3 2 2

from
Narcissus

Ethelbert Nevin

Allegretto

GLOSSARY

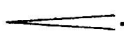
of

Musical Terms and Expression Marks

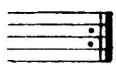
Used in this book.

- > — Accent . . . Special emphasis on a note or chord
- Allegretto** . . . Light and Lively
- Allegro** . . . Fast
- Andante** . . . Slow
- Andantino** . . . Slow, but not as slow as Andante
- Animato** . . . Animated
- a tempo** . . . Return to original speed
-  — Crescendo . . . Gradually louder
-  — Decrescendo . . . Gradually softer
- Diminuendo** . . . Softer by degrees
- f*** — Forte . . . Loud
- ff*** — Fortissimo . . . Very loud
- Legato** . . . Smooth and connected
- L.H.** . . . Left Hand
-  Play one octave higher
- mf*** — Mezzo Forte . . . Moderately loud
- mp*** — Mezzo Piano . . . Moderately soft
- Moderato** . . . Moderately fast
-  — Pause . . . Hold the note or chord longer according to taste
- pp*** — Pianissimo . . . Very soft
- p*** — Piano . . . Soft
- Poco** . . . Little
-  Repeat Sign
- R.H.** . . . Right Hand
- Rit** . . . Ritard . . . Slower by degrees
-  — Slur . . . Connected
- Staccato** . . . Detached, short
- Tempo** . . . Rate of speed
- Vivace** . . . Fast and vivacious

New Scales and Chords

A \flat Major

R. H. 3 4 1 2 3 1 2 3 3 2 1 3 2 1 4 3

L. H. 3 2 1 4 3 2 1 3 3 1 2 3 4 1 2 3

D \flat Major

2 1 3 4 1 2 2 1 4 1 3

3 1 4 3 3 1 4 1 2

G \flat Major

2 4 1 3 1 2 2 1 3 1 4

4 1 3 1 4 4 1 1 4

E Major

1 3 1 2 5 1 3

5 1 3 3 1

B Major

1 3 1 2 5 1 3

4 4 1 4 1

F \sharp Major

2 4 1 2 3 1 2 1 3 1 4

4 1 3 1 2 2 1 3 1

C \sharp Major

2 3 1 4 1 1 4 1 3

3 1 4 1 2 1 2 4 1