

# A Simple Suite

## I. GAVOTTE

C. Armstrong Gibbs

Allegretto

$\text{♩} = 120$

# II. PIZZICATO STUDY

Allegro

$\text{♩} = 132$

pizz.

♩=88

*p*

7

*mf* *f*

14

*mf* *f*

**A**

21

*mf* *f* *p* Fine

27

*p*

33

*mf* *f*

39

*mf* *f*

**B**

45

*mf* *f* D.C. al Fine

\*The ♯ in Violin 2 bar 17 is editorial - it is not in the score

## IV. CHEERFUL DANCE

♩. = 112

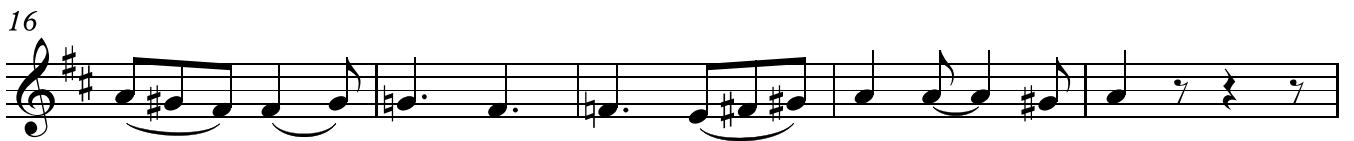

36 C

*f*

41

45

*mf*

50

*f*

55 **Molto vivace**

*ff*

60

65 G.P.

*pizz.*

# V. FUGATO

♩=120

8

*f*

13 **A**

*p*

18

*f*

23 **B**

*p*

29

34 **C**

*f* *mp* *poco a poco cresc.*

39

*f* *rit.*

43

*ff* *Slow, molto maestoso* *div.* *allarg. unis.*