

Clarinettes (en la)

Amazones

Poème symphonique

H. Villa-Lobos

Moderato (♩ = 56)

rall:

2/4

Solo

f

3 6

pp

1

2

Molto Legato

1

pp

1

pp pp pp pp

3

Solo

1

pp

tr

ff
Col 12

4

p

Solo

rapide

11

5

En dehors

Solo

rapide

11

2

99

U.S.

11

f *p* *ppp* *p*

6

p *p* *pp*

rall:

p *p* *p*

7 Moderato (♩=80)

mf *mf* *pp* *pp* *pp*

13 *Andante calmo* (♩ = 50) 14 *Vivo* (♩ = 116) 15

16

2^e Solo

mf *3* *6* *ff*

ff *ff* *3* *7*

fff *3* *6* *6*

fff *ff* *17* *6* *7*

V.S.

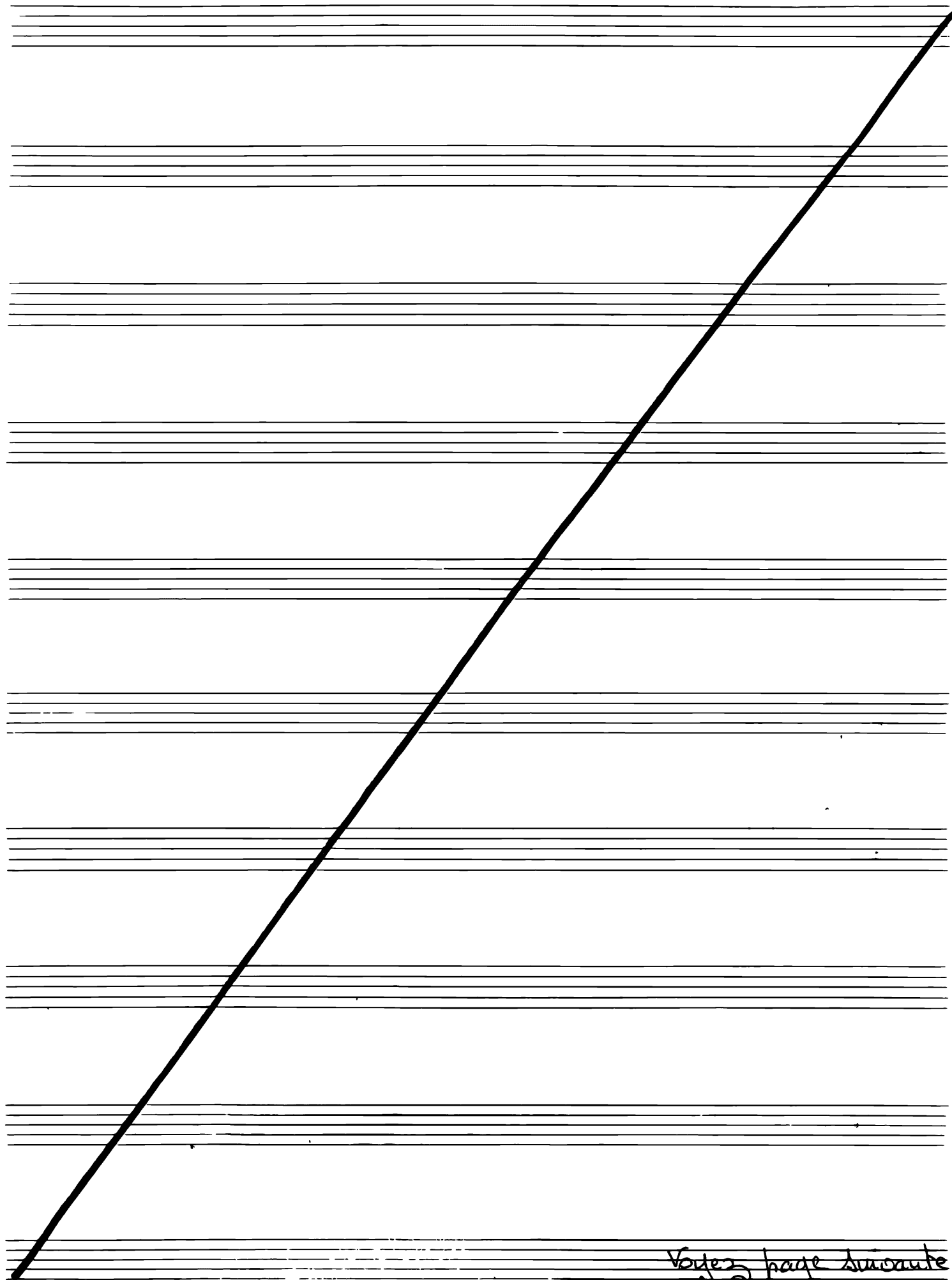

Voyez page suivante
~~~~~

23

24

cresc: *ff* *f* *ff*

25

272  
Courmes  
Vite

Anim: poco a poco

dim: rall: **26** Adagio (♩=60)

1 3

**27** ff fff f

anim: rubato

f cresc:

Four empty musical staves, each consisting of a grand staff (treble and bass clefs).