

VIOLONCELLE

JOSEPH JONGEN

TRIO A CORDES

op. 135

1948

TRIO A CORDES (1948)

circa 22'

op. 135

J. JONGEN

Allegro ma non troppo.

cello

f

p

poco cresc.

f

p

cresc.

f

2

f

meno f

dim.

p

Sur la touche

mf

p

4 cant.

mf

p

5

f

tr. #

travez

cello

5.

un peu cèdez T:1: (décidé)

dim. *mf* *pizz* *arco* *dim.* *p* *meno p*

marcato (non troppo f) *dim.* *p* *dim. p* *er/c. mf* *f* *molto f* *molto f*

II

cello.

5.

9

10

11

molto dim. 12

III Pizz ma cantabile

2

3

4

cello

6.

cello.

7.

IV Décidé

cello

8.

14 at:

9.

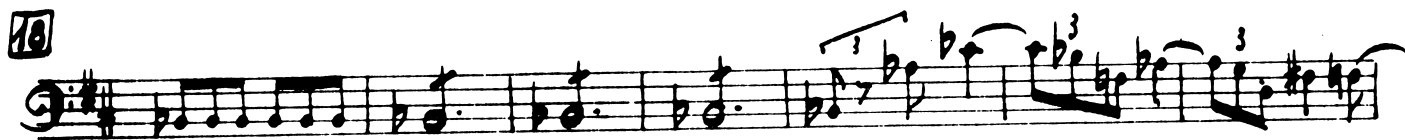
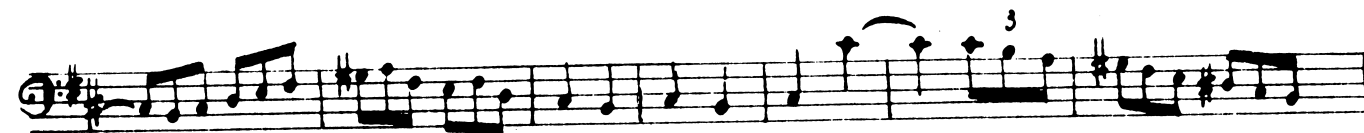
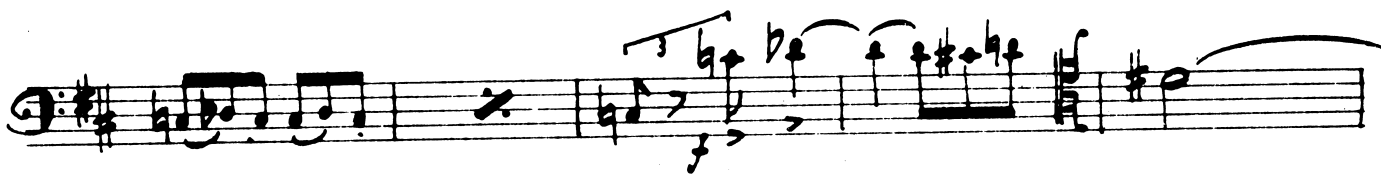
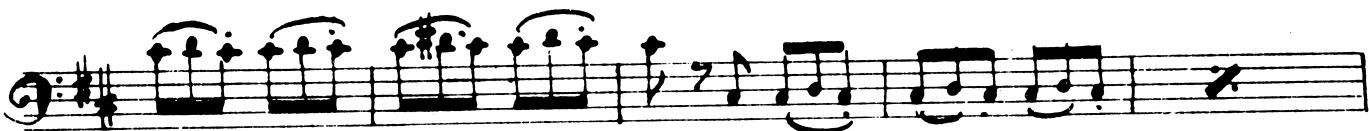

Cello.
10.
