

Библиотека  
Музыка  
№ 11801  
5511

9

Corno I

ВТОРОЙ КОНЦЕРТ

ДЛЯ ОРКЕСТРА

С. Прокофьев

Andantino

Piano solo.

8 ① 4 ② 10

③ Fl., cl. 2 об. I

④

mp mf f

⑤ ⑥

Allegretto

7

Piano solo ⑧

8  
12

9

11

14

16

18

20

21

22

23

24

Pays  
Fermez

la  
ter  
it ad.  
TRY  
bagage à clé

Cor. I

Crepuzo

Vivace

11

Solo

Solo

40

42

43

44

45

46

47

48

f Tr-ba I

49

50

51

52

53

Cor. I

III

Сурбуну на рыву. c 72  
Умеренно

Moderato

9 62

15-00001 II

- 7 -

Cor. I

72 *8* *9* 73 *Con sord.* *pp*

74 *4* 75 *f*

76 *pp*

*cresc.* *mp*

77 *pp sub.*

78 \* *ff energico* *f*

*mf*

79 *p* *b*

80 *mf* *cresc.*

81 *f* *ff*

*f* *ff*

82

83

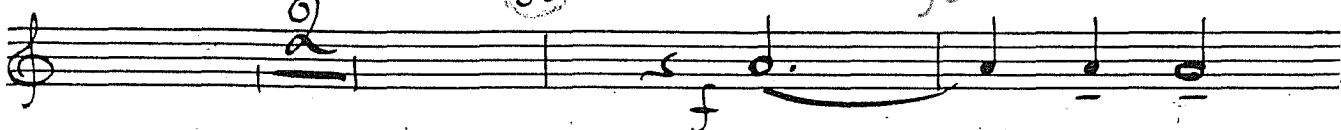

84

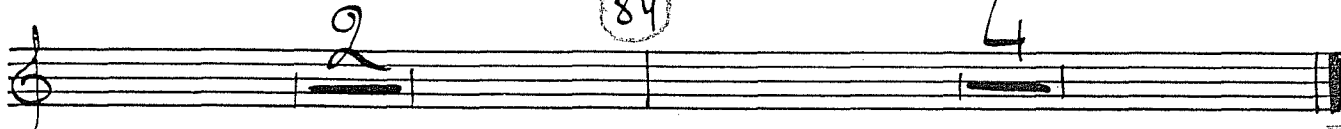

page locked

# IV

## Оуша

Allegro tempestoso

85

Senza sord. ПОРАНЫШЕ!

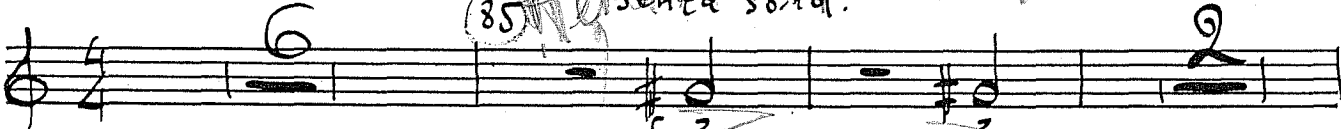

86

87

88

89

90

V-ni I

91

V-ni I

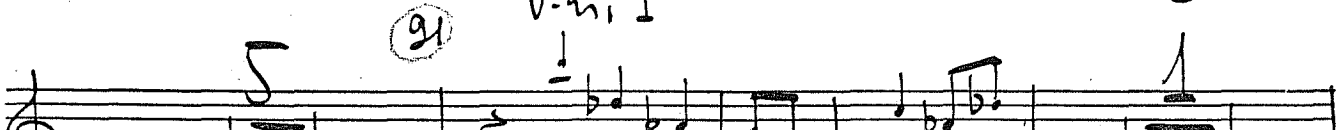

92

crec.

### MARCATNEE

mf

93

94

95

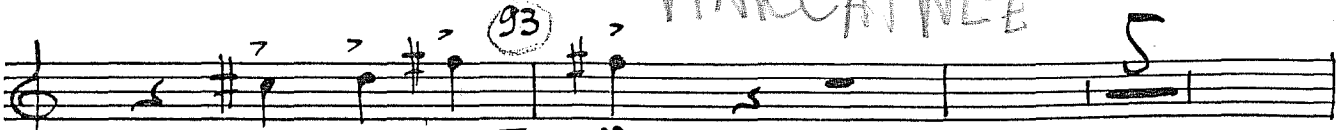

page locked

Cor. I

96 *Con sord.* *f*

97 *mf* *dim.*

98 *p*

99 *Cadenza piano*

100 *Fag. I* *8e. I* *sup. IV*

101 *Solo* *mf* *espr.*

102 *ben ten. ed espr.*

103 *mp* *Piu mosso (Allegro)*

104 *Tz-ba I*

105 *Tz-ba I*

106 *f*

107 *3* *112*

Solo

Handwritten notes: (L'espai ho 1E!)

Cyprany happy

Solo Con sord.

Pochissimo meno

senza sord. ?

Meno mosso (Moderato) Cadenza piano

Tutti

V. ni I

Handwritten signature and date: 1992

Allegro tempestoso

Cor. I

rit. 1

lunga (27)

Handwritten notes and a stamp: "Музыкально-производственный комбинат", "Московский отделения Музфонда", "5571".

Музыкально-производственный комбинат  
Московский отделения Музфонда  
Перепечатчик  
Корректор *Лелюхина*