

Violin I

Erstveröffentlichung
First publication
Première publication

Konzert für die Oboe

Oboe Concerto

W.A. Mozart
K. V. 314 (266d)

Allegro aperto

10

20

30

40

50

Violin I

60

70

80

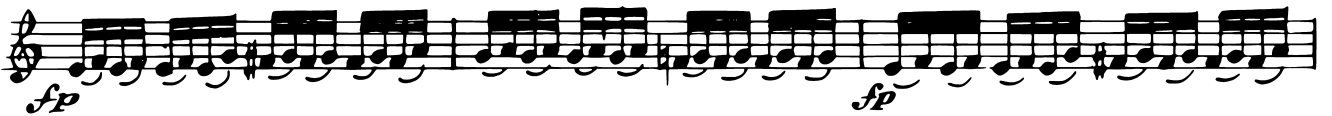

90

100

110

120

Violin I

Violini I

4

180

f *p* *f* *tr*

2

Adagio non troppo

f *p* *sf* *tr* *p* *f* *p* *f* *p*

Violin I

3

RONDO

Allegretto

Violin I

Violin I

120 *tr* *(p)*

130 *tr* *f*

140 *tr* *tr* *tr* *tr*

150 *tr* *2* *p*

160 *tr*

170

180 *tr* *f* *p*

190

2

200 *tr* *tr* *1*

210 *1* *3*

Violin I

220

1

p

tr

230

tr

f

240

p

250

f

260

p

fp

260

p

f

tr

270

p

p f p f

p

f

280
