

HORN IN F

NONET

ROBERTO GERHARD

INTRODUCTION

Allegro moderato (♩ = c. 90)

I

Horn

45

*p* *f* *ff* *ff* *sf*

50

*sf* *p* *pp legg.*

55

*sf*

60

*p*

65

*p* *sf* *f* *p* *p* *sf*

70

*p* *sf* *p* *pp*

70 *Con vivacità*

75

*pp leggerissimo*

80 (stopped)

*p* *pp*

85

*mf*

*senza rall. sino alle fine*

90

*p* *P* *pp*

90

pp

95

poco pesante

pp

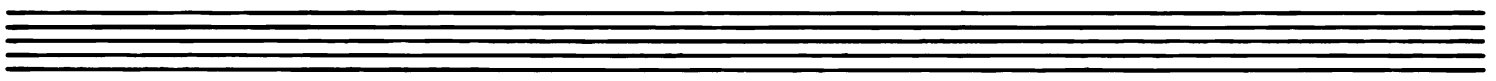

II

Allegro (♩=144)

100

pp cantabile

p

105

pp

110

(pp)

f

115

p dolce

pp

p

pp

120

p

125 (stopped)

pp

fpp

fpp

sf

130 (open)

sfpp

fpp

fpp

fpp

fpp

135

sf

sf

sf

p sf

Horn

140 145 (stopped) *pp* *pp* *p* *ff*

(open) 145 *p*

150 *pp* *<p*

155 *p staccato leggero*

160 165 *poco sf = pp* *p* *p* *pp* *p sempre*

170 *mf* *f* *marcato*

175 *p dolce* *pp* *p* *p*

180 *sf* *p* *p* *sf* *mp* *p* *sf* *mf*

185 *p* *pp* *p*

190 *mf* *sf* *sf* *p* *mf* *p* *sf* *f*

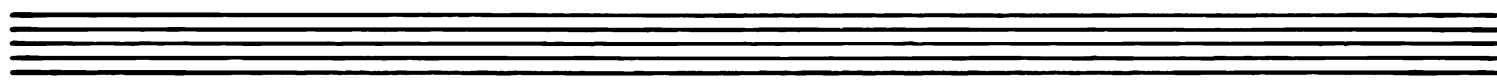

III

Andante (♩ = c. 64)

Horn

250

*p* *poco sf* *ff* *pp*

*mute off* 255 *Ob.* *senza sord.* 260

*pp*

265

*p* *ff* *f* *p*

*Ob.* 270

*mf* *f*

275 (stopped) + (open)

*sf* *pp* *ffp* *pp dolce*

280

*mf* *p* *pp*

285 290

*p*

*Clar.* 295

*f* *mf* *p*

300

*p* *f* *morendo*

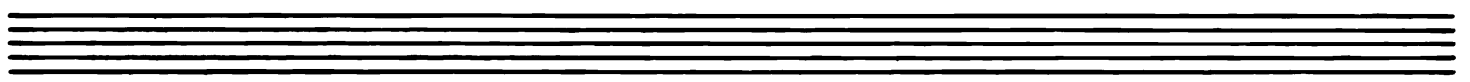

IV

Allagro Assai, con slancio

(♩ = 160)

Tpt.

Horn

Horn

425 *sempre f* 430 *p dolce*

*Poco (appena) meno mosso* 435 *pp* *poco rall.* 440 *pp*

*a tempo* 445 *pp* 450 *mf* *poco rall.*

455 *p* 460 *pp* (pp)

460 *a tempo* 465 *pp*

*incalzando* 470 *pp* *mf* 475 *pp* *Tempo da prima*

480 *Tpt.* *p* *sf*

485 *pp* *fp* *pp* *molto* *sf* *sf* *sf* *sf* 490 *sf*

495 *sf* *sf* *sf* *p* *fp* *p*

V.S.

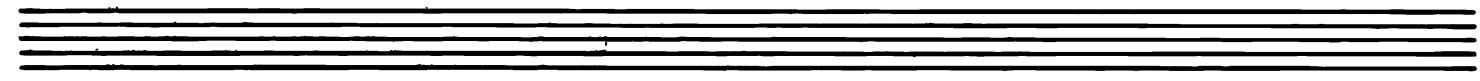

10

Horn

500

Tuba

mf

p

510

f

staccato

pp

515

fpp

520

pp

fp

fp

fp

fp

fp

fp

530

sff

f

*molto*

sff

pp dolce

535

pp

545

mp

pp

poco sf