

Violini II

ЗОЛУШКА

Балет в 3-х действиях

С. ПРОКОФЬЕВ, соч. 87

ДЕЙСТВИЕ ПЕРВОЕ

№1. Вступление

Andante dolce

div. mf unis. mf p

2 unis.

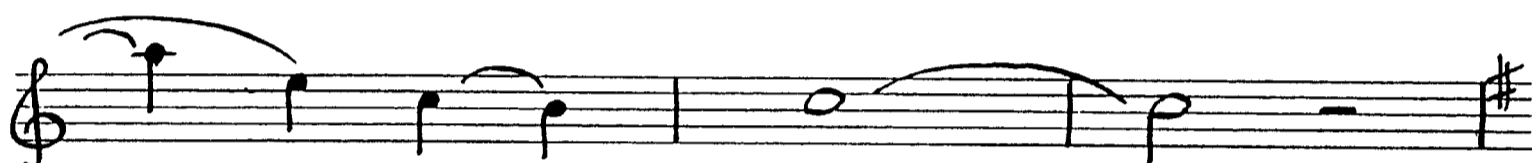
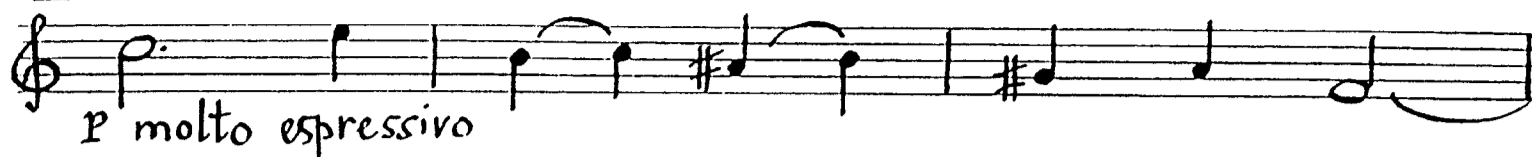

4 Tempo I

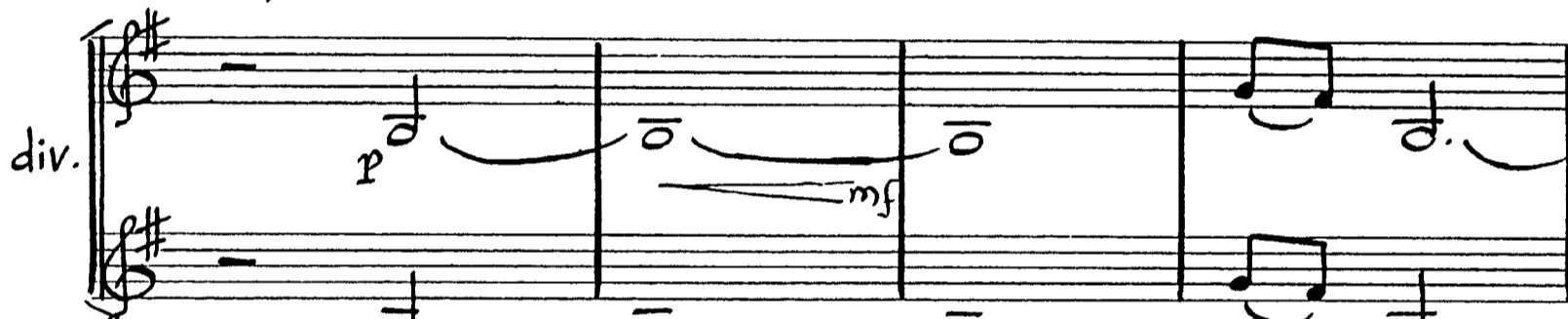

№ 2. Па-де-шаль

5 Allegretto

con sord.

Violini II

12

6

Meno mosso

18 (Allegretto)

19 Allegro

7

№ 3. Золушка

20 Andante dolce

**24** Più animato

**25** un poco rit. al Moderato I

**26** Più animato

**27** un poco rit. **28** Moderato

Violini II

N. 4. OTELL

29 Andantino

4 3 1 2

Più mosso

Pizz. mp

31 Andante, un poco drammatico Pizz. f

arco molto espr.

32 molto espr.

33 Più mosso

33 Più mosso f

Pizz. p cresc.

mf

# N5. Фея-нищенка

37 Adagio

38

# № 6. Поставщики и переодевание сестер

41 Vivo

45 Andantino

47 13

8

*p*

*mp*

*cresc.* *f* *con precisione*

*p* *f* *con precisione*

48 *Vivo*

*mf* *mf*

*f*

51 *Pizz.*

*f*

*f*

*f*

*f* *arco*

N<sup>o</sup> 7. УРОК Танца

52 Allegretto 11 53 Più animato 2 2 v-ni g.p. 11

54 rch 10 55 Più animato 15 56 3

Allegretto cl. basso

57 2 p Pizz. 6

(Pizz.) 58 9 59 1

arco f Pizz.

arco f Pizz.

Violini II

N 8. Отъезд Мачехи и сестер на Бал

60 Vivo

mf f

f

unis. pizz. p f

arco p f

unis. pizz. mp

arco mf f

65

*f*  
Pizz.

*f*

*arco*  
*f*

66 Andantino

*g.p.*

*Pizz*  
*p*

Viro

*arco*  
*mp*

*p*

N 9. Мечты Золушки о Бале

67 Andante dolce  
con sord.

*p*

68 Allegretto  
Pizz. senza sord.

*#p* *arco*  
*p*

Violini II

69 arco p

3 div. mf

70 Lo stesso tempo

unis. p dolce

poco rit. 71 a tempo mp

b dolce

72 Andante dolce

p

Attaeca

№10. Тавот

73 Allegretto

Violini II

76 19

dim.

pp

hp

div.

pp

77

pp

2

2

2

2

unis. Pizz.

p

78

mp

p

arco

79

mp

dim.

mf

mf

mf

f

2

№ 41. Второе появление Феи-нищенки

80 Adagio

81

div.

82

# № 42. Вариация Фей весны

83 Presto

№13. Монолог Феи лета.

88 Andantino sognando

arco

div. 89

90

Roco unis.

molto rit.

№14 КУЗНЕЧИКИ И СТРЕКОЗЫ

91 *Virace con Brio*

95 unis.  
Pizz

96

№15. Вариация Фей Осени

97 Allegro moderato

div.

div.

div. *ord. b.* *ff*

unis. *p* *f* *101* *sul pont.*

*ord.* *f* *3*

*Rizz.*

arco *f* *al tallone*

*Poco più mosso* *p* *2*

*p*

*3*

# № 16. Вариация Феи Зимы

102 Allegro moderato

103

104

105

№17. Прерванный отъезд

A series of nine staves of musical notation. The first staff is marked with a boxed number '106' and the word 'Vivo'. It begins with a treble clef, a key signature of two flats, and a 2/4 time signature. The notation includes various rhythmic values, rests, and dynamic markings such as *mp*, *mf*, *p*, and *f*. Performance instructions like *arco* and *Pizz.* are included. The second staff has a *cresc.* marking. The third staff has a boxed number '107' and *arco*. The fourth staff has a boxed number '108'. The fifth staff has a boxed number '109'. The notation continues with various rhythmic patterns and dynamic changes throughout the system.

div.

mf f Pizz. f Pizz. f

unis.

111 arco f=p mf

div.

112 Pizz. f mp cresc. Pizz. mp cresc. arco

mp arco

unis. f cresc.

ff

# N 18. Сцена с часами

114 Allegro moderato

Attacca

# № 19. Отъезд Золушки на бал

118 Allegro espressivo

senza sord.  
mf espr.

119

mp

f espr.

120

3

121 pizz.

f

arco

122 pizz.

f

Violini II

arco 33

123

124

125

126

127

128

129

34

ДЕЙСТВИЕ ВТОРОЕ

№ 20. Придворный танец

132 Andante grazioso

Violini II

arco  
mf

mf  
135  
Pizz. div.  
mp

arco unis.  
mf

f espr.

Poco piu tranquillo  
136  
Pizz.

mf  
mp

p  
arco  
137  
Tempo I

p  
arco  
4  
Pizz.  
mp

2  
p

# N 21. Пассенье

## 138 Allegretto

mp

sul G

Loco

mf

p

mf

mp

3

sul pontic.

139

cresc. ord.

sul pontic.

ord.

ord.

sul pontic.

ord.

sul pontic.

ord.

sul pontic.

ord.

sul pontic.

ord.

sul G

Loco

mf

p

mf

mp

141

cresc.

1  
mp

148  
Pizz. >

149  
arco  
P

150  
arco  
Pizz. >

151  
arco  
mf

152  
arco  
mf

153  
arco  
mf

154  
arco  
mf

155  
arco  
mf

156  
arco  
mf

157  
arco  
mf

158  
arco  
mf

### № 23. Вариация Худышки

Allegretto

### № 24. Вариация Кубышки

Allegretto capriccioso

poco rit. a tempo  
sul pont.

ord.

157

N 26. Мазурка и Выход принца

164 Allegro

5 (b) Pizz.

mf 5 sul pont. 165

5

42

ord. *mf* *f* *Rizz.*

**166** *sul pont.* *f*

Ord. *mf p* *cresc.*

**167** *Loco più sostenuto*

**168** *arco* *p*

*Rizz.* *f* *arco* *p*

*rit.* **169** *p* *a tempo* *Rizz.*

172 174 Moderato

177

45

arco 47

f arco

unis. ff

N28. Мазурка

181 Allegro ma non troppo

182

183

184

185

rit. a tempo p

arco p

mp

ff

4 2

48

*Pizz.*

Pizz. *mf*

arco *mf cresc.*

194

195

Pizz. *ff*

N29. Приезд Золушки на бал

Allegretto

196 arco *p*

div. arco *p*

dim.

dim.

197

2 unis. 51

4 1 198

mf

199 Andante

200

mp cresc.

rit. Attacca

№ 20. Большой Вальс

201 Allegretto

Liz.

52 202 Poco più animato

arco  
p

203

mf

204

Rizz.  
mf

arco  
cresc.

205

f rit.

206 Più animato

f con brio  
dim.

207

f

Violini II

Poco rit. 208 a tempo 53

mp *f* *sf* *mp* *f* *mp* *f* *mp* *f* *mp* *f*

209 210 211

*f* *ritenuto poco a poco* *mp* *f*

212 *Meno mosso*

54

Con sord.

213

214

215

senza sord.

Pizz.

216

rit.

217

a tempo

218

219

V-ni I

220 *f.* *mp* *p.* *pp.* *p.* 55

div.

221 *p.* *p.* *p.* *f.* *p.*

*p.* *pp.* *p.* *p.* *p. rit.* *#p.*

222 *a tempo g* 223 *senza sord. unis.* *pp* *smorz.*

224 *Rizz.* *mp*

*p.*

56

225

Meno mosso della prima volta

rit. 2

226 a tempo

mf poco rit.

227 a tempo

accelerando

rit. 1

228

a tempo

div.

p ed.

# N 31. Прогулка

229 Allegro tranquillo

230

Violini II

# N.32 Вариация Золушки

237 Allegro grazioso

238 Pizz. / Pizz. /

239 3 240 8

arco mp

mf

241 Pizz. /

242 8

arco

cresc. >

mp

Pizz.

mf

1

243

un poco accelerando al Fine

p

P

cresc.

cresc. >

mp

5

# N 33. Вариация Принца

244 Andante con brio

245

ben ritmato

246

rit.

a tempo

poco allarg.

ben ritmato

ff

№ 35. Дуэт сестер с алейскими

252 Allegro con brio

62

*rit.*

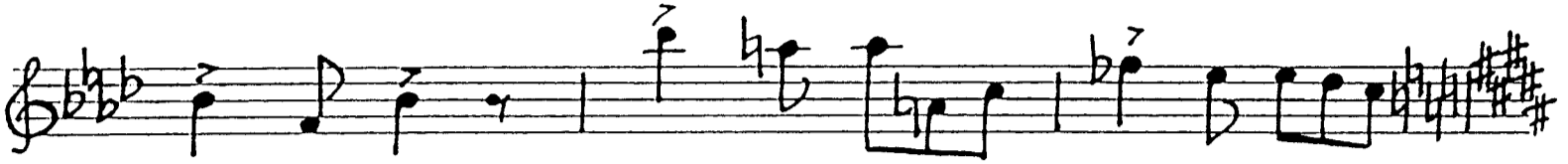

253

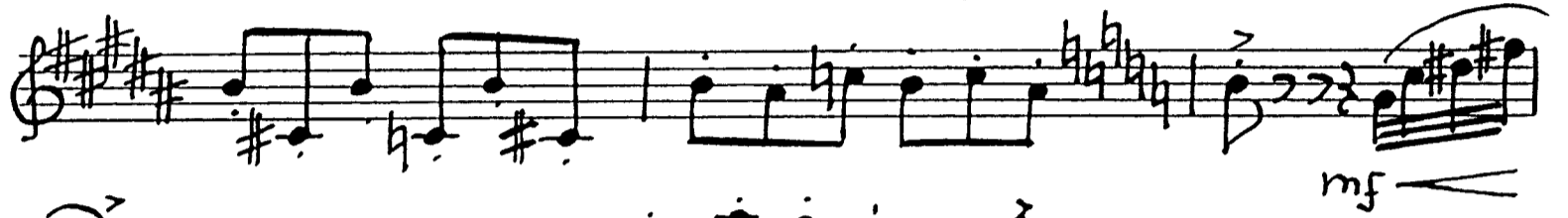
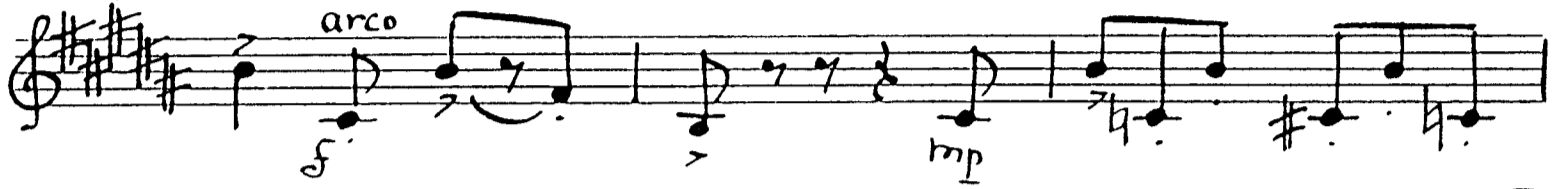

254

*rit.*

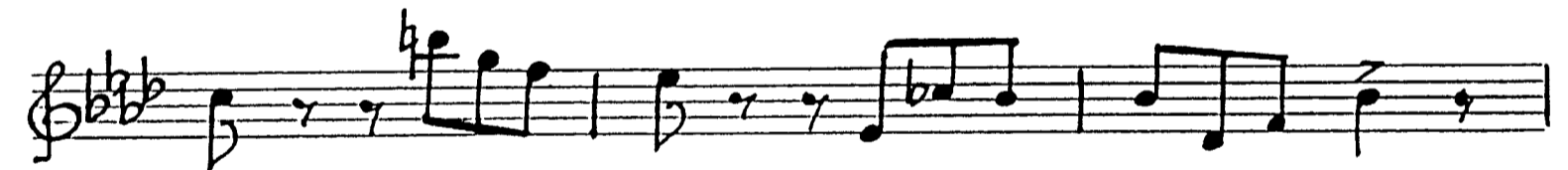
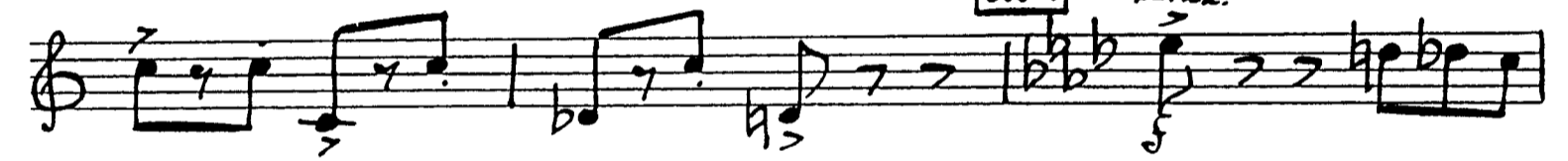

255

*Roco meno mosso*

256

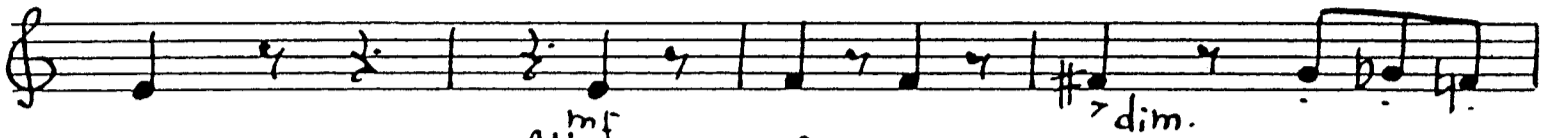
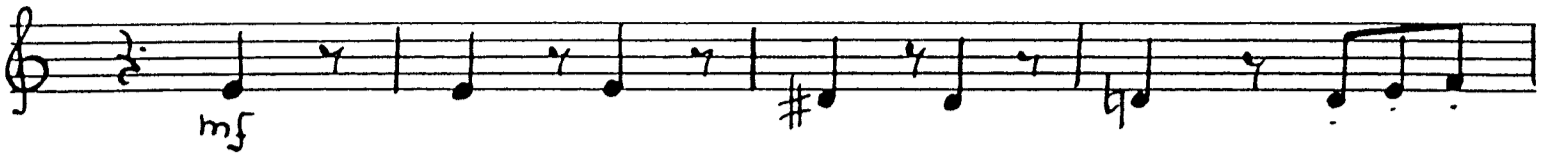

257 Allegro con brio  
Pizz.

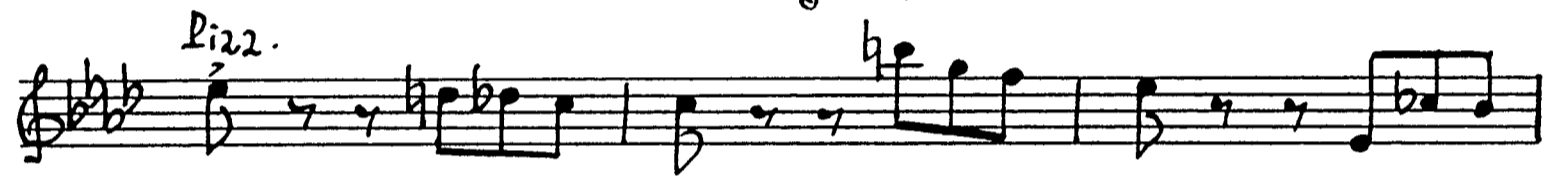
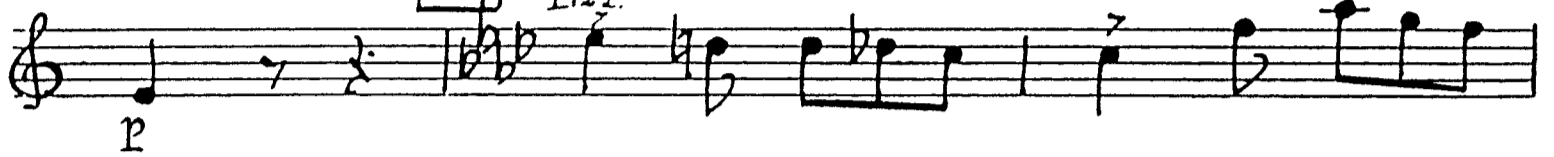

258

# N36. ДУЭТ ПРИНЦА И ЗОЛУШКИ / Адажио/

259 Adagio

*Pizz.*  
*mp* *p*

260

*mp* *mp*

*f*

*arco* *rit.*

*Pizz.* *arco* *261* *Loco più animato* *dim.* *f* *espress.*

*f* *mf*

*cresc.* *f* *262* *f* *espress.*

mf cresc. p ff molto espr.

263 *Adagio*

*poco rit. a tempo*

*a tempo pizz.*

arco

p

*rit.*

p

N 37. Вальс-кода

264 *Allegro espressivo*  
*p espress.*

265

*pizz.*

266 *arco*  
*mf espress.*

*f*

267

67

268

*crece.*

269

*ff*

270

*rit.* *a tempo*

*mf espress.*

271

2

mf cresc.

Poco accelerando al Fine

272 poco a

273

274 Presto

275

ff mf cresc.

# №38. Полночь

276 Allegro moderato

div.  
= 3

70 278

*unis.*

*f détaché*

279 *Moderato*

*ff*

ДЕЙСТВИЕ ТРЕТЬЕ

**№ 39. Принц и сапожники**

280 *Allegro scherzando*  
*pizz.*

*p*

Violini II

72 Ord.

mf

sul pontic.

285

pizz.

287

arco

mf

f

pizz.

arco

f

№40. Первый галоп принца

288 Presto 12 289 290

dir

f

f

Violini II

291 292 293 294

unis.

f

dim.

mf

ff

Andante

pizz. mf

mf

# N 41. Соблазн

296 Moderato

gettando l'arco

gettando l'arco

ord.

mf espr.

Violini II

301 ord. 75  
G.P. gettando l'arco mp

302 Moderato mf 5  
poco rit. f

303 6 >mf cresc.

304 3 305 Allegretto gettando l'arco

306 gettando l'arco  
Moderato I 3/4 f

# № 42. Второй галоп принца

307 Presto

12

308 10

309

310

1

mf

f

mf

311

2

crese.

f

ff

3

mf

f

312

ff

mf

f espr.

dim.

div.

mp

5

p

Violini II

N 43 Приентация

313 Andante dolce

div. *arco*  
*pp pizz.*  
*pp*

*unis. arco*

314 *ppp*  
*piu animato* *div.*

1 2 3 1 2

2 3 1

78 *allargando* 315 *Tempo I*

*div.*

*p* *pp* *pizz.* *arco* *pp*

*rit.*

**№44. Третий Галоп принца**

316 *Allegro marcato*

*f* *mf*

Violini II

317

79

318

Do arco 320

*mf*

321

322 *ff*

323

*div.* *unis.*

# N°45. Пробуждение Золушки

324

Andante dolce

325

326

82 pochissimo rit. 327 Allegretto pizz.

331 Allegro, ma non troppo *dim.* poco più mosso 332 Tempo I

# №46. Утро после бала

338 *Allegretto capriccioso*  
*pizz.*

340 *pizz.*

*arco*

342 *pizz.*

*arco*

Violini II

343 pizz. 85

mf

arco

Violente

344 Vivo Sul pontic. Violente

mf ord. 1 Sul pontic. mf

345

f

346 9 347 12

348 4 5

86 *mf* *V-ni I* *V-ni II* **349** *f*

*mf cresc.*

*f*

*Sul pontic.* **350** *dim.* *p* *Ord.*

*mf* *Sul pont.*

*mf* *Ord. f*

**351** *Sul pontic.*

*f* *Ord.*

*f* *Ord.*

**№42. Посещение принца**

**352** *Vivace*

*mp*

*mf*

**353** *4*

Violini II

87

div.

354

unis.

mf

3

355

f

2

356

div.

non div.

1

357

arco

358

div.

p

arco

3

88 *unis.*  
mf

359 Poco meno presto  
mp

cresc.

3  
ff

360  
ff > *molto* f cresc.

ff

361 Poco rit. a tempo  
mf

362  
mf poco rit a tempo

mf dim. 5  
363 Andante con brio

p

rit. 364 Vivace I  
p

2/4 p

Violini II

arco poco piu mosso

# №18. Принц нашел Золушку

368 Adagio passionato

unis.  
p cresc. ff molto espress.

369

poco rit.  
a tempo dim. p

370

Andante arco pp

Moderato

pp dim pp

371

mp poco rit. pp Andante

mp pp

p pp

# №49. Медленный вальс.

372 Adagio div. firr.

291 ppp p

# Violini II

div.

non div.

(pizz.)

div.

373

Poco più animato

arco

p

cresc.

pp

pp

mp

mf

3

374

Tempo I

92

Assai più mosso

375

non dir

376

Poco più animato

377

Violini II

pizz. *b* *2* rit. arco

[378] *Meno mosso* (piu animato al adagio)

*f* *Sul G* *3* *Sul G*

*espress.*

*p* *mf* *dim.*

*mp*

[379] *Adagio*

*pizz.* *arco* *pizz.* *p*

*pp* *pp*

*pizz.* *arco* *div.* *pizz.* *arco*

*mp* *p* *pp* *pp* *1*