

VIOLA

IV SYMPHONY

GEORGE ANTHEIL

1942

Moderato

Poco più Mosso

2.

*poco più Mosso*

*Tripts.*

**11** arco

*Div.*

**12** unis

**13**

*ppp* *Poco Più Mosso*

**14** *Div.*

*unis*

**15**

**16**

**17**

**18** *Più Mosso*

3.

*poco a poco accell.*

119

*fff*

*fff*

22

*Meno Mosso*  
*arco*

*espressivo*

*pp*

*mp*

23

*p*

*mf*

*f*

24

*Più Mosso*

25

*q*

*poco a poco accell.*

27 Allegro non troppo

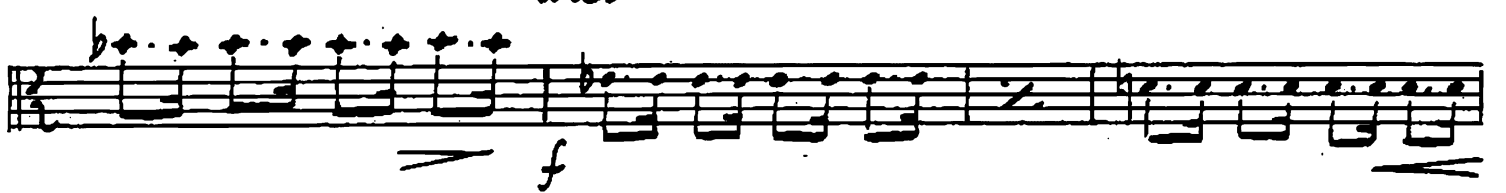
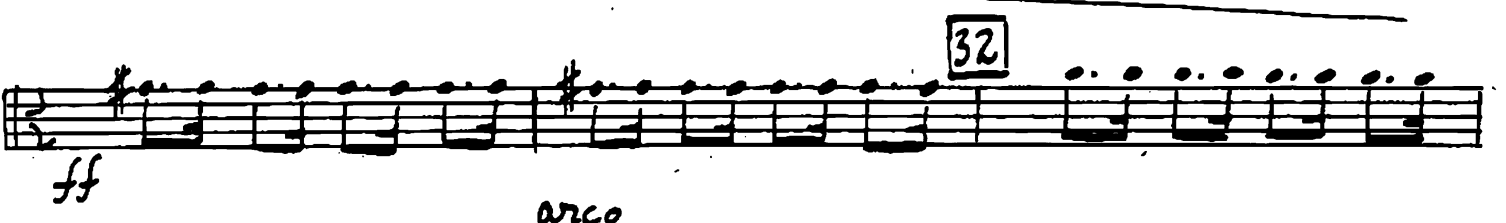
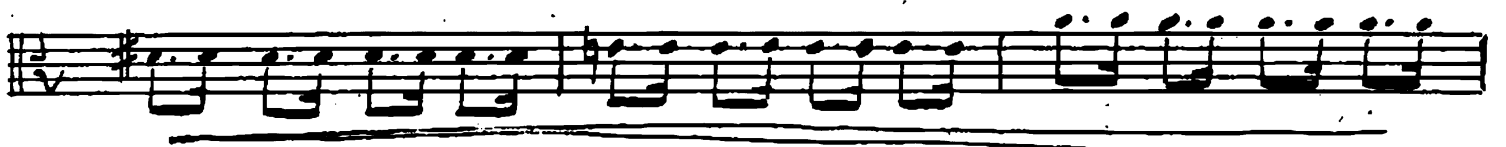
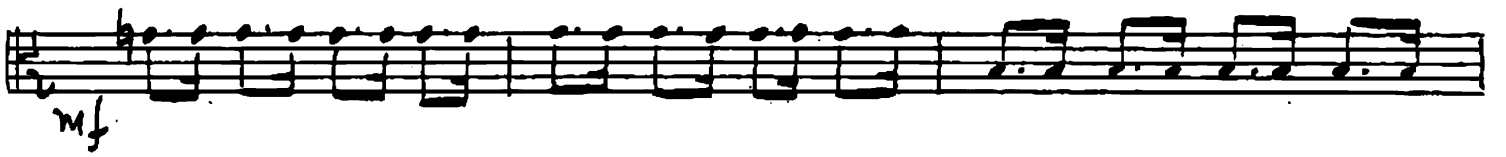
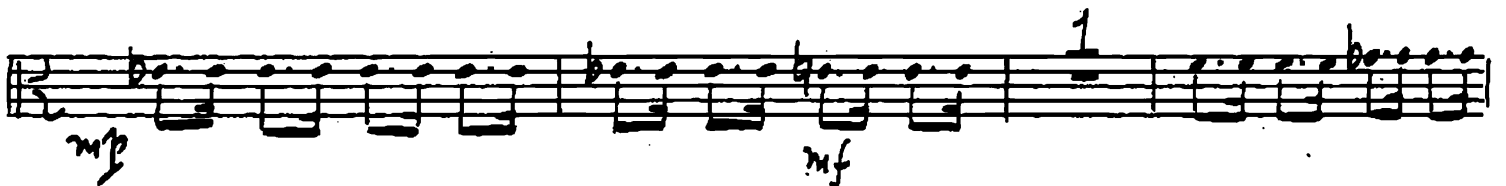
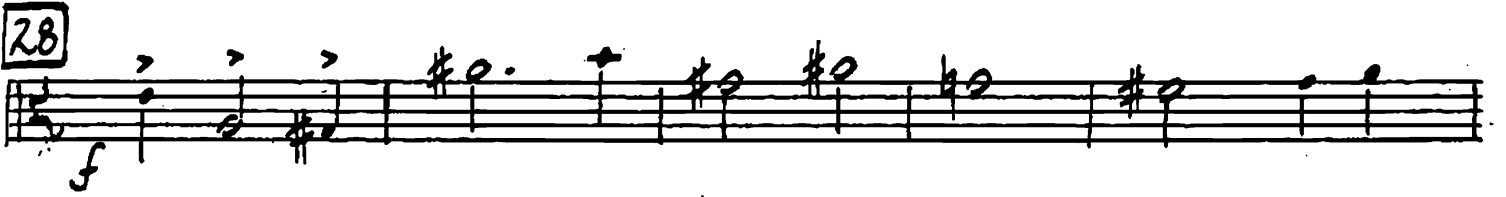
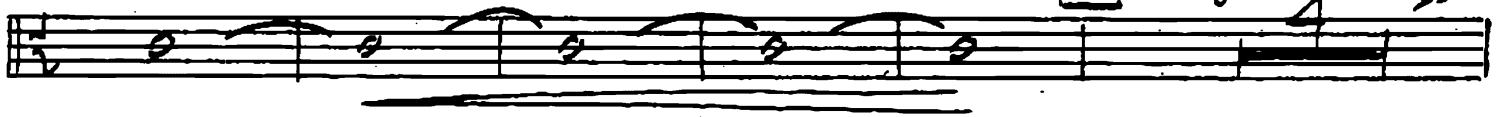

5.

**33** Poco Più Mosso *ff* *Poco Meno* *f*

**35**

**36** Div.

**37** *unio* *Meno Mosso* *ff*

**38** *Poco Più Mosso* *fff*

**39** *Poco Più Mosso* *Div.* *sfz*

**40** *sfz* **41**

6.

42  
(arco)

pizz

1 rit-ard 43

3

44

poco a poco accell. 45

13

Allegro

47

pizz

4

arco #

48

Poco Meno Mosso

6

pizz

49

50 (arco)

6

pizz

sub f

51

arco

pizz div.

52

Slower

arco

53

mp

pp

54

Andante Solo

mf

conaltri

Div.

mf

p

8

55 *mf* *mp*

56 5

nondiv. *pp* *subito ppp*

57 *A Tempo Allegro* *pp* *subito ppp* *sul ponticello*

58 *mp*

59 *mp*

*poco cresc.*

60 *Halfasfast modo ordinario* 5

61 *Andante* *pp*

*f* *decresc.*

*poco rit.* **62** *arco Agitato*  
*mf*

**63** *Poco Meno*

**64** *Poco Meno Mosso* **65**  
*mf*

**66** *Legato ad lib* **67** *A Tempo Allegro*

*Poco a poco cresc.*

**68** *Agitato*  
*mf* v.s.

*poco decresc.*  
*ff*  
*poco ritard.*  
*pp*

69

70

*fff*

III. (Scherzo)

71 Allegro Molto  
*arco molto stacc.*  
*mf*

72

*f*

9 73 1  
 f fp fp

74 9

75 6 76 1  
 ff fff

77 11

78 *Vln I* 1  
 ff f

*arco* 79 *Marcato* 12  
 mf

80 *Vln II* 11 81 *arco* f

f

82 3

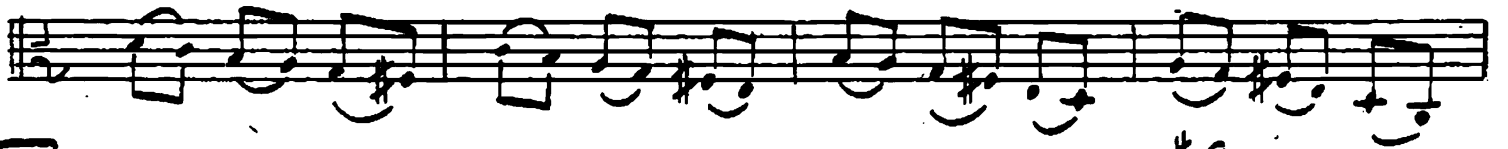

83

*mp*

84

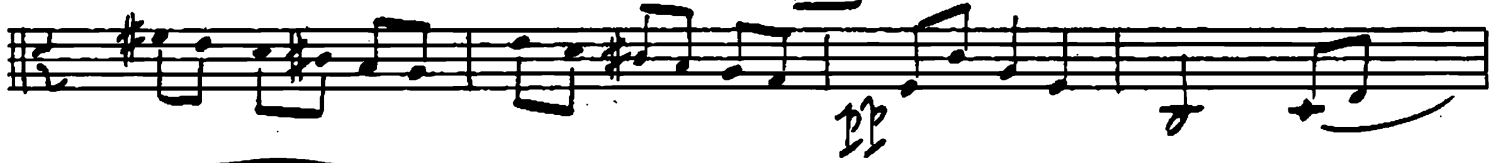

*pp*

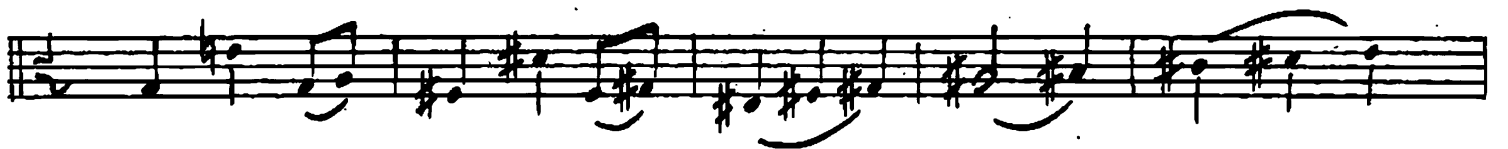
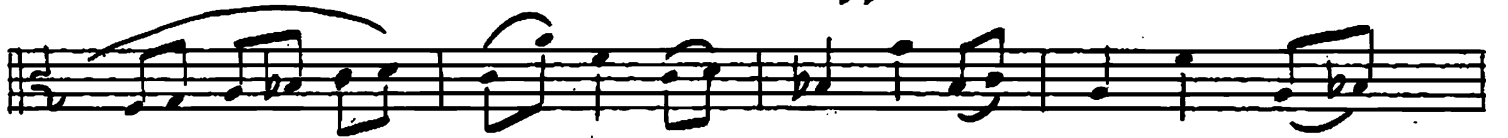

86

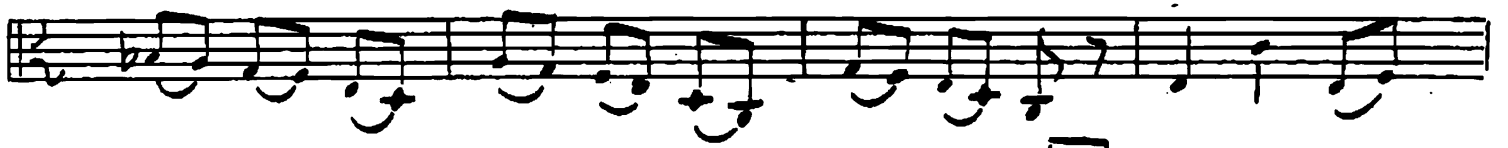

87

*mf*

96 Poco Meno Mosso  
Div. in 2

9

poco rit

pp

97

pp

98 A Tempo

99 Marcia Lento 3

1

100

7 (arco)

101 A Tempo Presto

mf

6

line of II

Segue

Vla. 15

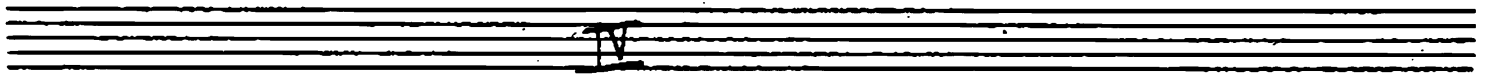

102 Allegro non troppo

103

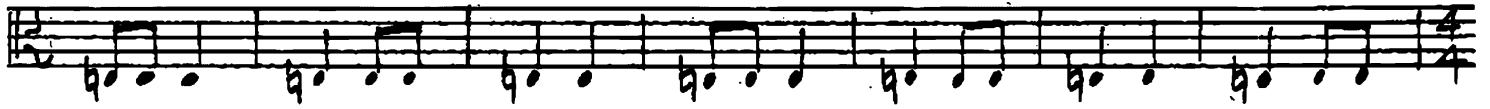
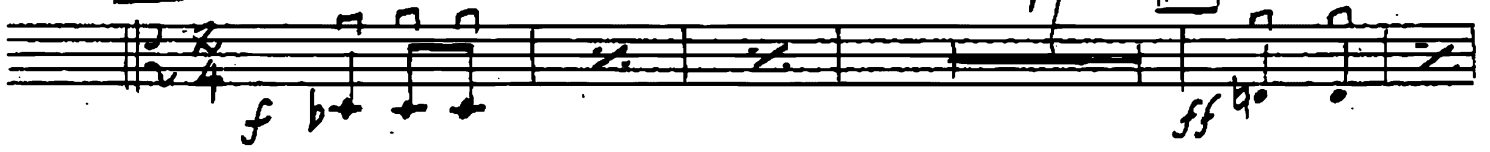

104

105

106

clar. I

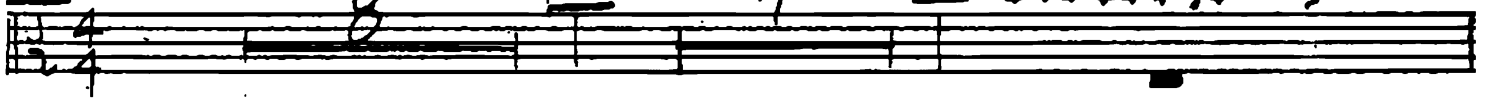

107

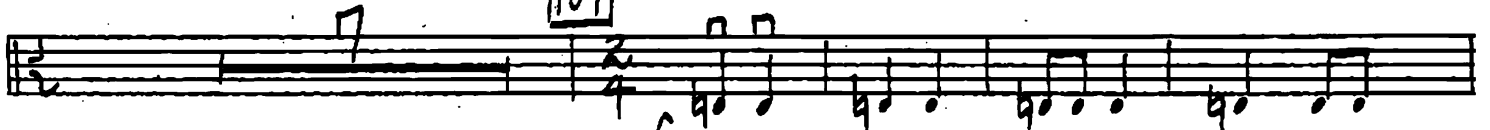

108

109 Div.

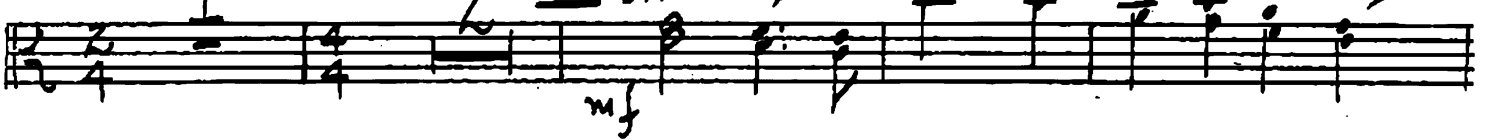

110

III

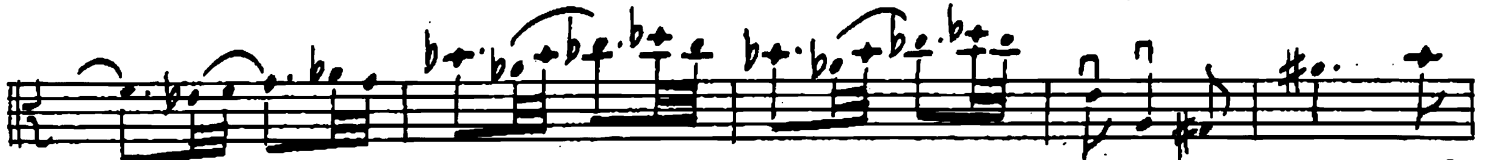

V.S.

120 *Meno Mosso*

121 *A Tempo Primo*  
(Pizz)

122

123

124

*coll.  
Basses*

125

*mp*

126

*V.S. (segue)*

Empty musical staves at the bottom of the page.

127

128

Poco Meno Mosso

129

Più Mosso

130

131

132

133

134

con arco

17.

**135** A Tempo con tutta forza

Empty musical staves at the bottom of the page.