

# I. SMYČCOVÝ KVARTET A DUR

## I.

Antonín Dvořák, op. 2

Andante

Violino I *pp*

Violino II *pp*

Viola *pp*

Violoncello *pp*

5 *pp* *cresc.*

*pp* *cresc.*

*pp* *cresc.*

*pp* *cresc.*

Vi- (34)

*f* *dim.* *pp*

*f* *dim.* *pp*

*f* *dim.* *pp*

*f* *dim.* *pp*

10

pp

pp

pp

pp

15

pp

cresc.

pp

pp

pp

pp

pp

pp

pp

cresc.

cresc.

cresc.

cresc.

20

f

dim.

pp

f

dim.

pp

f

dim.

pp

f

dim.

pp

35

-de  $\text{V}$

arco  $\text{ppp}$   $\text{ppp arco}$   $\text{pp}$   $\text{V}$

pizz. arco  $\text{pp}$

cresc.

cresc.

cresc.

cresc.

$f$

Allegro 40

$fz$   $p$   $fz$   $p$

$fp$   $pp$   $fp$   $pp$

$fp$   $pp$   $fp$   $pp$

$fp$   $pp$   $fp$   $pp$

45

$fp$   $fp$   $fz$   $fz$

$fp$   $fp$   $fz$   $fz$

$fp$   $fp$   $fz$   $fz$

$fp$   $fp$   $fz$   $fz$

50

*fz fz fz fz*  
*p p pp fz*  
*fz fz p pp fz*  
*fz fz p pp fz*

55

*fp fp fp fp*  
*fp fp fp fp*  
*fp fp fp fp*  
*fp fp*

60

*fp p pp fp fp fp*  
*fp p pp fp fp fp*  
*fp p p p p*  
*fp p p p p*

A  
65

*p cresc. f*  
*p cresc. f*  
*p cresc. f*  
*p cresc. f*

Vi- (89) 70

*p* *cresc.* *p*  
*p* *cresc.* *p*  
*p* *cresc.* *p*  
*p* *cresc.* *p*

*dim.* *p* *cresc.*  
*dim.* *p* *cresc.*  
*dim.* *p* *cresc.*  
*dim.* *p* *cresc.*

75

*fp* *pp*  
*fp* *pp*  
*fp* *pp*  
*fp* *pp*

80

*f* *p*  
*f* *p*  
*f* *p*  
*f* *p*

120 -de V

pp  
\*) V, pp  
\*) pp  
\*) V, pp

-de

125

mf  
mf  
mf  
mf

f  
f  
f  
f

V  
V  
V  
V

130

fz  
f sempre  
f sempre  
f sempre

V  
V  
V  
V

Vi-(157)

\*)  
\*)  
\*)  
\*)

sf  
sf  
sf  
sf

135

*pp*

*pp*

*pp*

*pp*

140

*f*

*f*

*f*

*fz*

*f*

*fz*

145

*diminuendo*

*poco dim.*

*p*

*poco a poco dim.*

*p*

*p*

*p*

*p*

150

*p*

*pp*

*p*

*pp*

*p*

*pp*

*p*

*pp*

Vi. (197)

190 -de

(při Vi-de) <sup>\*</sup> calando

calando

calando

calando

1. V

pp

pp

pp

pp

195

-de

2.

pp

pp sempre

pp

pp

200

p

sul G

205

<sup>\*</sup>

<sup>\*</sup>

pp

210

*pp*

*pp*

*pp*

215

*p*

*p*

*E*

220

*p*

*cres -*

*cres -*

*cres -*

*cres -*

225

*cendo*

*fz*

*fz*

*fz*

*fz*

*fz*

230

*f sempre*

*fp*

*fp*

*fp*

*fp*

*fp*

*Vi.*

*Vi.*

*de*

*f sempre*

*de Vi. (257)*

235

*pp*

*pp*

*pp*

*pp*

*pp*

*pp*

*dim.*

*dim.*

*dim.*

*dim.*

*dim.*

*pp*

240

*pp sempre*

*pp sempre*

*pp sempre*

*pp sempre*

F-de

260

265

270

pp pppp

pp pppp

pp pppp

pp pppp

H

300

pp poco a poco cresc.

pp poco a poco cresc.

pp poco a poco cresc.

pp poco a poco cresc.

305

Vi. (329) 310 simile

*f sempre*

*f sempre.*

*f sempre*

*f sempre*

315

*p*

*f*

*p*

*f*

*p*

*f*

*p*

320

*p*

*pp*

*pp*

*p*

*pp*

*p*

*pp*

325

*f* *p* *f*

I -de 330 \*)

*f* *p* *f*

*fz* *p* *fz* *fz*

335

*fz* *fz* *fz* *fz*

340

*fz* *fz* *fz* *fz* *p* *pp*

*fz* *fz* *fz* *fz* *p* *pp*

*fz* *fz* *fz* *fz* *p* *pp*

345

*pp sempre*

*pp sempre*

*pp sempre*  
*Dizz.*

350

*cresc.*

*cresc.*

*arco*

*cresc.*

*cresc.*

*cresc.*

*cresc.*

*p*

*p*

*p*

**J 355**

*f* *p* *cresc.*

**360**

*p* *cresc.*

**365**

x) 5

*p* *cresc.*

**K 370**

*f* *cresc.*

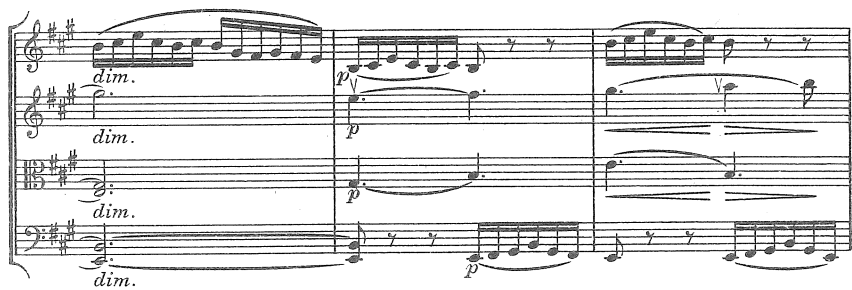

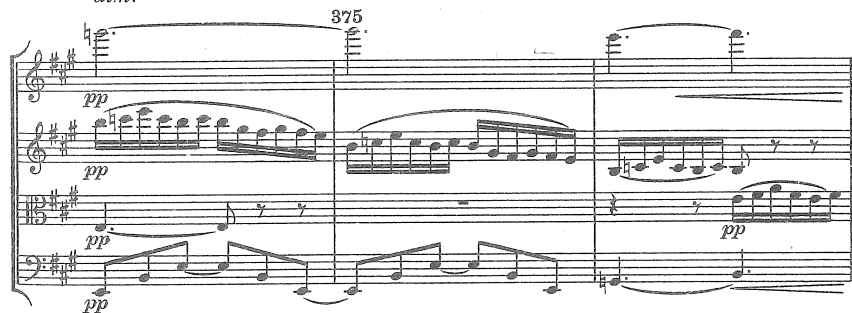

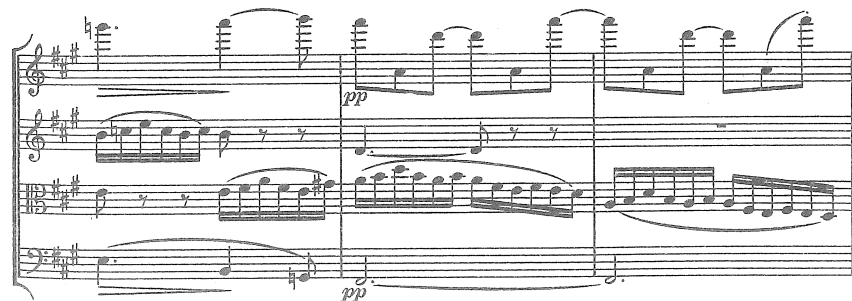

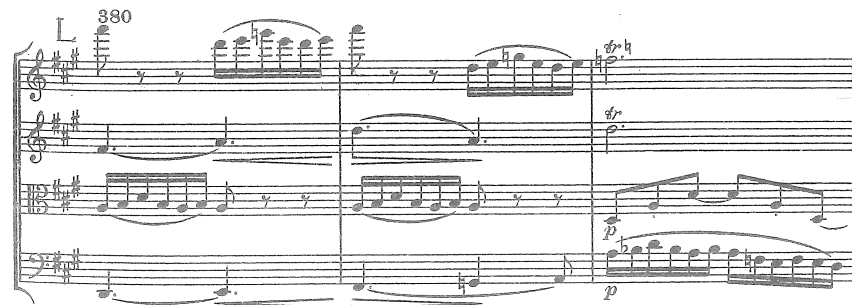

385

*fp* *pp* *p*

*pp* *pp* *p* *pizz.* *p*

390

*f* *f* *f*

*f* *arco* *f* *con molto forza*

395

*dim.* *dim.* *dim.* *dim.*

430

dim. *p* *p* *p* *p*

tr

N

435

-de

*pp* *pp* *pp* *pp* *pp* *pp*

440

445

*f* *f* *f* *f*

## II.

Andante affetuoso ed appassionato\*)

The musical score is divided into three systems, all in the key of D major (two sharps) and 2/4 time. The tempo is marked "Andante affetuoso ed appassionato\*")

15

A

pp

pp

pp

pp

20

3

con espressione

f

mf

f

dim.

pp

pp

pp

25

*con espressione*

*p*

*pp*

6

*simile*

6

30

*p*

*p*

*pp*

6

*cresc.*

*cresc.*

*cresc.*

*cresc.*

Vi-(49)

50

rit. Vi-(84)

dim.

*p*

*p*

*p*

55

pizz.

*pp*

arco

*pp*

pp *f*

60 *pp* *f*

con espressione *p* *cresc.* *f* *fz* *p* *pp*

65 *fz* *p* *pp*

76 *fz* *p* *pp*

77 *ppp*

84 *ppp*

pp poco a poco cresc. e string.

pp poco a poco cresc. e string.

pp poco a poco cresc. e string.

80 -de

f poco a poco cresc. e string. 6

f poco a poco cresc. e string. 6

f poco a poco cresc. e string. 6 3

\*) (a tempo)

pp poco a poco cresc. e string. 6

pp poco a poco cresc. e string. 6

pp poco a poco cresc. e string. 6

85

f poco a poco cresc. e string. 6

pp poco a poco cresc. e string. 6

pp poco a poco cresc. e string. 6

Vi- (122)

110

*p* *cresc.*  
*p* *cresc.*  
*p* *cresc.*  
*p* *cresc.*

115  
*arco* *f*  
*f*  
*f*

D  
*p*  
*p*  
*p*  
*p*

130  
*cresc.*  
*cresc.*  
*cresc.*  
*cresc.*

-de

*p*

*p*

*p*

*p*

*dim.*

*pp*

*V*

*pp*

*pp*

*pp*

*dim.*

125

*poco a poco cresc.*

*poco a poco cresc.*

*poco a poco cresc.*

130

*ff*

*ff*

*ff*

145  
*espressivo*

*pp*

*pp*

*pp*

150

*p con espressione*

Vi-(161)

*f* *dimin.*

*mf* *dimin.*

*pp*

*pp*

*p*

155

*p*

E - de

165

170

*pp* *f* *p* *cresc.* *cresc.* *cresc.* *cresc.*

*f* *f* *f* *f* *f*

*pp* *mf* *pp* *mf* *pp* *mf* *pp* *mf*

175 Vi- (183)

*p* *pp* *mf* *poco cresc.* *p* *pp* *mf* *poco cresc.* *p* *pp* *mf* *poco cresc.* *p* *pp* *mf* *poco cresc.*

6

180 string.

*f*

F-de (a tempo) \*)

Vi- (189) 185

*pp*

*f*

\*)

-de sim.

*pp*

*p*

190

*p*

*pp*

195

*p* *pp* *pp* *pp* *pp*

*cresc.* *cresc.* *cresc.* *cresc.*

*f* *p* *dim.* *p* *dim.* *p* *dim.*

200

*pp* *pp* *pp* *pp*

## III. \*)

## Allegro scherzando

Musical score for "Allegro scherzando" in G major, 2/4 time. The score is divided into three systems.

- Measures 1-3: *f* (first system), *p dim.* (second system), *pp* (third system).
- Measures 4-6: *fz* (first system), *p* (second system).
- Measures 7-9: *fz* (first system), *p* (second system).

- Measure 10: *dim.* (first system), *pp* (second system).
- Measures 11-13: *fz* (first system), *p* (second system).
- Measures 14-16: *dim.* (first system), *pp* (second system).
- Measures 17-19: *f* (first system), *f* (second system).

- Measures 20-22: *dim.* (first system), *p* (second system), *pp* (third system).
- Measure 23: *dim.* (first system), *p* (second system), *pp* (third system).

The tempo marking "Allegro scherzando" is at the beginning. The marking "poco ritardando" appears above measure 20.

a tempo

25

*p* *pp* *pp* *pp* *ff* *ff* *ff* *ff*

30

*pp* *pp* *pp* *pp* *ff* *ff* *ff* *ff*

35

*p* *p* *p* *p* *f* *f* *f* *f*

*p* *p* *p* *p* *f* *f* *f* *f*

40

pp

f

f

f

f

V

45

p

pp

p

fz

fz

fz

fz

V

50

55

p

ppp

ppp

ppp

pp

pp

pp

pp

V

60

cresc.

cresc.

cresc.

cresc.

f

p

fz

fz

fz

fz

V

poco a poco rit. 70

65 *fz fz f* *dim. p pp* *dim. p pp* *dim. p pp* *Fine*

Trio

75

*p p p* *f f f* *P espressivo*

80 *pp poco marc. pizz.* *pp*

85 *cresc.* *cresc.* *cresc.* *pp marc. pizz.*

poco sostenuto

pp *leggiero*  
pizz.  
pp  
pp  
pp

pp  
pp  
pp  
pp

f  
dim.  
f  
dim.  
f  
dim.  
dim.

a tempo  
p  
pp  
p  
pp  
p  
pp

130

*poco crescendo* *arco* *p* *cresc.* *v*

*poco crescendo* *v*

*poco crescendo*

135

*f* *v* *f* *v*

*f* *v* *f* *v*

140

*f* *v* *f* *v*

*f* *v* *f* *v*

145

*dim.* *p* *f* *v*

*dim.* *p* *f* *v*

*dim.* *p* *f* *v*

# IV. Finale

Allegro animato

15

*fz* *fz* *f con molta forza*

*fz* *f con*

*pizz.* *molta forza*

*fz* *fz* *fz*

20 -de

*ff* *arco* *ff* *ff*

*fz* *fz* *fz*

**B**

50

*p* *fp* *f*

55

*p* *fz* *pizz.* *p* *3* *3*

*Vi. (65)*

*fz* *p* *3* *3* *p* *arco* *3* *3*

60

*p* *3* *3* *cresc.* *cresc.* *cresc.* *cresc.*

85

85

*p*

*p*

*p*

*p*

88

90

90

*p*

*poco*

*poco*

*poco*

92

*cresc.*

*cresc.*

*cresc.*

*cresc.*

*f*

*f*

95

95

95

*f*

*f*

*f*

97

Vi- (k taktu 167)

100

D

71

sul G

135

135

140

145

*pp sempre*

*pp sempre*

*pp sempre*

150

155

160

165

-de

(b)

(od taktu 96)-de

75

170

E

175

180

185

*dim.*

*dim.*

*fz*

*dim.*

*p*

*p*

*p*

190

*pp sempre*

*pp sempre*

*pp sempre*

*pp sempre*

F 195

*pp*

*pp*

*pp*

*pp*

*sim.*

200

205

210

G

220

225

*staccato sempre*

230

H 235

240 *staccato*

245

(při Vi-de malé noty) *p* 250 I

J

270

Vi- (287)

275

280

*fz* *fz* *fz* *arco* *fz* *fz*

*pizz.*

*fz* *fz* *fz*

285

-de

*fz* *fz* *ff* *arco* *ff* *ff* *ff*

290

*fz* *fz* *fz*

295 300 305

*cresc.* *cresc.* *cresc.* *cresc.*

*f* *f*

Vi- (344)

*p* *p* *p* *p*

305 310

310 315

*pp* *pp* *pp* *pp*

315 320

*cresc.* *cresc.* *cresc.* *cresc.*

*fp*

335

340

-de

345 350

355

*cresc.*  
*cresc.*  
*cresc.*  
*cresc.*

360

*p*  
*p*  
*p*  
*p*

M

365

*p*  
*p*  
*p*  
*p*

*p sempre staccato*  
*p*  
*p*  
*p*

370

dim. p

dim. p

dim. p

dim. p

dim. p

3 3

poco crescendo

poco crescendo

poco crescendo

poco crescendo

f

f

f

f

375

fz

fz

fz

fz

fz

fz

N

380

p

crescendo

crescendo

crescendo

crescendo

p

p

p

p

385

ff p

390 395 sul A

*ff* *p* *dimin.*

400

*p* *V*

*f con espressione*

*ff*

410

*dim.*

415

*pp* *cresc.*

*pp* *cresc.*

*pp* *cresc.*

*pp* *cresc.*

**R** *Vi-420* *-de*

*ff* *ff* *ff*

425 *\*)lunga*

*pp* *pp* *pp* *pp*

*\*)lunga* *\*)lunga* *\*)lunga* *\*)lunga*

**Adagio** 430

*ppp* *f* *ppp*

*ppp* *f* *ppp*

*ppp* *f* *ppp*

*ppp* *f* *ppp*

435

*f*  
*dim.*  
*f*

*f*  
*secco*

440

*fz*  
*fz*

445

*dim.*  
*dim.*  
*dim.*  
*pp*  
*pp*  
*pp*  
*pp*

## VYDAVATELSKÉ POZNÁMKY

V předcházející tištěné partitūře kvartetu byly opraveny případné přepisy, omyly a nejasnosti, v ponechaných částech pak odstraněny nesrovnalosti a nedůslednosti ve značkách dynamických a prof. *Františkem Stupkou* upraveno frázování a vyznačeny smyky. Úprava značek dynamických a frázovacích provedena povětšinou na podkladě srovnání příslušného znění s obdobným zněním v jiném nástroji nebo na jiném místě skladby.

Ze srovnání Dvořákova rukopisu s partiturou tištěnou buďtež jako závažnější uvedeny tyto poznatky (v partitūře jsou příslušná místa označena hvězdičkami; Rkp. značí rukopisnou partituru Dvořákovu):

- Str.: Takt: Věta I.
- 9 7 V Rkp. má viola ve 3. čtvrti tečku již za notou *h* a ne za *gis*; zde opraveno podle hlasu, z něhož byla skladba hrána.
- 15 87 Ve viole a violoncelle vypuštěno oproti Rkp. znaménko *p*, ježto není také v partech houslí.
- 16 107 Přidáno označení „a tempo“, které v Rkp. chybí.
- 116 - 123 (Dodatečně *Vi* — de provedeno původním upravovatelem v primu odlišně od ostatních hlasů.)
- 17 133 V II. houslích přidáno u not *c* a *d* znaménko snižovací ( $\flat$ ), které v Rkp. chybí.
- 19 160 V Rkp. má prim na druhou osminu *gis*; opraveno podle taktu 158 (a podle II. houslí) na *fis*.
- 21 191 Při *Vi* — de se v tomto taktu part II. houslí přesunuje do hořené oktávy a violoncello na první osmičku místo *h* hraje *E*.
- 206 a 208 Tyto dva takty připsal Dvořák tužkou při pozdější revisi.
- 23 229 - 232 (Violoncello má *Vi* — de o 2 takty dříve než ostatní nástroje.)
- 24 245 - 246 V II. houslích, viole a violoncelle připsány ligatury v období s 247 - 248.
- 26 291 V Rkp. má viola chybně *fes* (*b*); opraveno na *f* ( $\flat$ ).
- 27 293 V Rkp. chybí ve violoncelle u noty *a* odrážka.
- 28 308 Při *Vi* — de má violoncello na poslední osminu pauzu.
- 311 - 312 Rkp. má ve violoncelle dvojí znění:

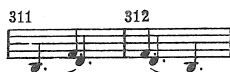

Upraveno podle dvojtaktí předcházejícího.

- 29 330 V Rkp. mají I. housle na 3. osminu *d*: upraveno podle všech obdob.
- 31 364 Kvintola v primu je v Rkp. chybně psána v šestnáctkách.

### Věta II.

Str.	Takt:	
38	1	Původní tempové označení bylo <i>Adagio affetuoso ed appassionato</i> . Dvořák tužkou škrtl slovo <i>Adagio</i> a pod osnovu violoncella připsal <i>Andante</i> .
38	9	Přidána znaménka <i>p</i> a <i>pp</i> , která v Rkp. nejsou.
41	35	Tužkové <i>decrescendo</i> v Rkp. změněno v <i>crescendo</i> podle obdoby v taktu 33.
	38	V Rkp. je poslední nota v sextole II. houslí psána omylem $\frac{1}{2}$ místo $\frac{1}{4}$ (a).
42	44	V Rkp. chybí u druhých houslí na druhou čtvrt' osmičková pauza.
43	56	V Rkp. je druhá čtvrt' I. houslí neúplně rytmisována; podobně u druhých houslí v taktu 57.
45	79	Rkp. má v I. houslích druhou notu chybně <i>dis</i> .
	81	} (Označení „a tempo“ při Vi — de odpadá.)
54	183	
	186	V Rkp. je v I. houslích první nota chybně <i>e</i> místo <i>g</i> .

### Věta III.

57	1	V Rkp. je věta nadepsána <i>IIIú sada</i> a tempo původně udáno pouze <i>Allegro</i> ; <i>scherzando</i> připsal skladatel tužkou až při pozdější revisi.
63	148	(Na konci věty je omylem poznamenáno „Da Capo all Segno“ místo „dal Segno all Fine“.)

### Věta IV.

64	10 a 12	II. housle mají v Rkp. nad 3. a 4. čtvrtí chybné označení trioly.
91	427	V Rkp. mají všechny hlasy u koruny poznámku „dlouho vydrž!“.

S B Í R K A K A P E S N Í C H P A R T I T U R

*Řídí Otakar Šourek*

Svazek 17

ANTONÍN DVOŘÁK: PRVNÍ SMYČCOVÝ KVARTET Adur, op. 2

*V revizi a s předmlouvou Ot. Šourka*

*vydala Hudební matice Umělecké besedy v Praze v r. 1948*

*Vytiskla Průmyslová tiskárna v Praze péčí Ant. Výška*

---

CENA Kčs 90 —