

Тромбоне II

Золушка

БАЛЕТ В 3-х ДЕЙСТВИЯХ

С. Прокофьев, соч. 87

ДЕЙСТВИЕ ПЕРВОЕ

№1. ВСТУПЛЕНИЕ - Тает

№2. ПА-ДЕ-ШАЛЬ

5 Allegretto

7 poco più mosso

9 L'istesso tempo

12 L'istesso tempo

15 poco più animato

18 Meno mosso (Allegretto)

2 ce. Fe. Tr-ne II

№3. ЗОЛУШКА

tacet

№4. ОТЕЦ

29 Andantino

30

piu mosso 31 Andante, un poco drammatico

32 Tr-ne I Tr-ne II

33 piu mosso P

G.P. 34 Allegro 35 Tr-ne I

36 Tr-ne II

№5. ШЕЯ-НИЩЕНКА

*tacet*

№6. ПОСТАВЩИКИ И ПЕРЕОДЕВАНИЕ СЕСТЕР

41 Vivo

rit. 45 Andantino 46 47 17

48 Vivo 51 об. се.

10 Tr-не II

№7. УРОК ТАНЦА

*tacet*

№ 8. ОТЪЕЗД МАЧЕХИ И СЕСТЕР НА БАЛ

60 Vivo

64

Tr-ner II

66 Andantino

G.P.

f

G.P.

Vivo

№ 9. МЕНТЫ ЗОЛУШКИ О БАЛЕ

*tacet*

*attacca*

№ 10. ГАВОТ

73 Allegretto

77

78

79

6

cor. Tr-ner I

Tr-ner II

f

№ 11 ВТОРОЕ ПОЯВЛЕНИЕ ФЕИ НИЩЕНКИ

tacet

№ 12. ВАРИАЦИЯ ФЕИ ВЕСНЫ

83 Presto cor, Tr-ve, Tr-ne I

84 Tr-ne II

85

86 Picc, ob.

87 Tr-ne II

mf Moderato 15

Presto

№ 13 Монолог Феи лета

tacet

# №14. КУЗНЕЧИКИ И СТРЕКОЗЫ

91 *Vivace con brio*

# №15. ВАРИАЦИЯ ФЕЙ ОСЕНИ

97 *Allegro moderato*

Trombone II  
Poco più mosso

5 4 6 5 5

№ 16. ВАРИАЦИЯ ФЕЙ ЗИМЫ

*tacet*

№ 17. ПЕРВАЯ ПЬЕСА

106 *Vivo* 107 8 108 8 109 8

110 *Fati, Tr-be*

111 112 *Tr-ne II*

113 *cresc.* *ff*

№ 18. СЦЕНА С ЧАРАМИ

114 *Allegro moderato* 115 *Tr-be*

*Tr-ne II*

mf poco rit. attacca

№ 19. ОТЪЕЗДА ЗОЛУШКИ НА БАЛ

Allegro espressivo cor. Tr-ne II Tr-be I Tr-ne I Tr-be Tr-ne II ff

Trombone II

131

9

ДЕЙСТВИЕ ВТОРОЕ

№ 20. Придворный танец - tacet

№ 21. Пассепье - tacet

№ 22. Танец Кавалеров. (Бурра)

146 Allegro pesante e ben ritmato

№ 23. Вариация Худышки

152 Allegretto

155

№ 24. Вариация Кубышки

156 Allegretto capriccioso poco rit. a tempo

Tr-не III

158 a tempo

159 a tempo

Più mosso

№ 26. МАЗУРКА И ВЫХОД ПРИНЦА

164 Allegro 10 165 10 166 6

Vln. I

167 Più mosso sostenuto

f

168 6 169 a tempo

f

Trombone II

rit. 170 a tempo 8 8

171 Hns. Tpts. 174 Mod to

1 1

175 Più mosso

3

176 6

Tpts.

177 1

ff

2

№ 27 ВАРИАЦИЯ ЧЕТЫРЕХ СВЕТИЛЬНИКОВ ПРИНЦА

178 Allegro moderato

№ 28 МАЗУРКА

181 Allegro ma non troppo

Тромбоней II

187

Tr-ne I 6 rit. 9 188 a tempo 15

Tr-ne I 189 6

190 8 191 Tr-ne II 3

192 10 193 Tr-ne I 13

194

195

Tr-ne I

Tr-ne II

№ 29. ПРИЕЗД ЗОЛУШКИ НА БАЛ-tacet

attacca

# № 30. БОЛЬШОЙ ВАЛЬС

201 Allegretto  
 Picc.

*poco più animato*  
 202 8 203 8

204 8 205 Fl. I - violini 2 rit. 6 206 più animato 8

207 8 poco rit. 208 a tempo Picc.

209 Picc. Tr-ner II

210 8

211 6 rit. poco a poco 212 6 *Meno mosso* 213 8

214 8 215 8 216 6 rit. 2

217 a tempo 14 218 8 219 8 220 8

221 6 rit. 2 222 a tempo 8 223 6

224 13 3 225 14 *Trombone II* ritard. *Meno mosso della prima volta*

226 2 15 227 2 *rit.* *a tempo* *poco rit.* *a tempo*

228 7 1 2 6 *acceler.* *rit.* *a tempo*

№ 31. ПРОГУЛКА - tacet

№ 32. ВАРИАЦИЯ ЗОЛУШКИ - tacet

№ 33. ВАРИАЦИЯ ПРИНЦА

244 *Andante con Vrio* *Tr-ne I*

245 *Tr-ne I*

246 *rit. Tr-ne I*

*a tempo* *Tr-ne poco allarg.*

№35. ДУЭТ СЕСТЕР С СПЕЛЬСИНАМИ

252 Allegro con brio

Tr-be, V-ni I

Pizz.

arco

Pizz.

arco

Tr-nell

253

Tr-nel I

f

6

3

6

254

mf

Tr-nel I

255

poco meno mosso

6

6

10

256

257

Allegro con brio

9

7

f

258

9

f

№36. ДУЭТ ПРИНЦА И ЗОЛУШКИ (АДАЖИО)

259 Adagio

260

9

10

rit.

1

6

1

Trombone II

261 poco più animato

263 Adagio

poco rit. a tempo

Nº 37. БАЛЛАДА-КОДА

264 Allegro espressivo

265 8

266 13

268

269

270 a tempo

271 10

20 272 poco a poco accelerando al Fine

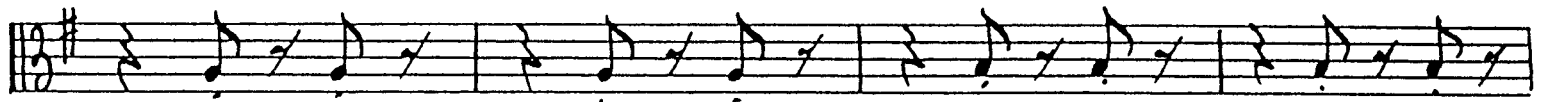

273

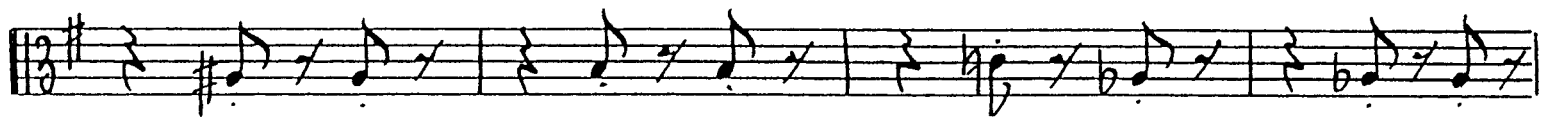

274 presto

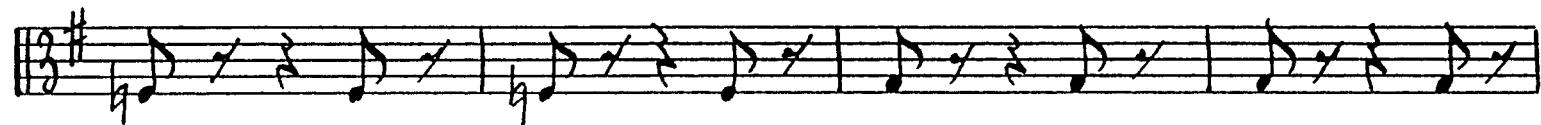
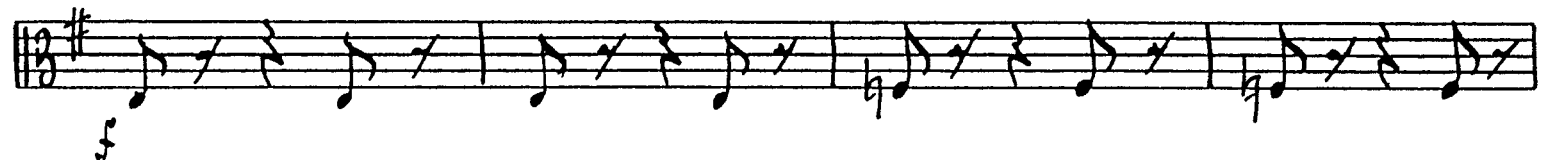

275

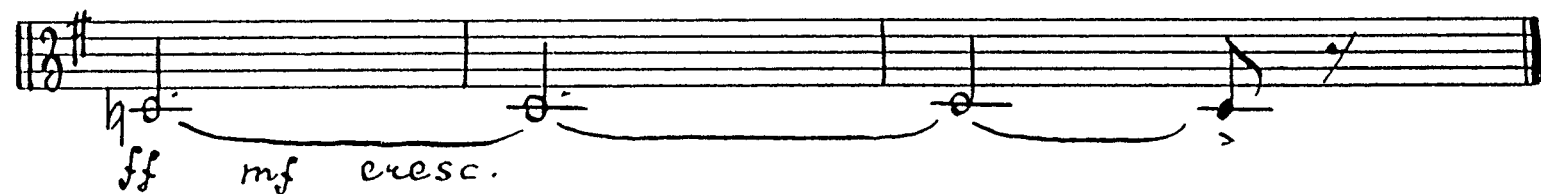

№ 38. ПЛАНЬ БОЙ ЧАРОВ

276 Allegro moderato

277

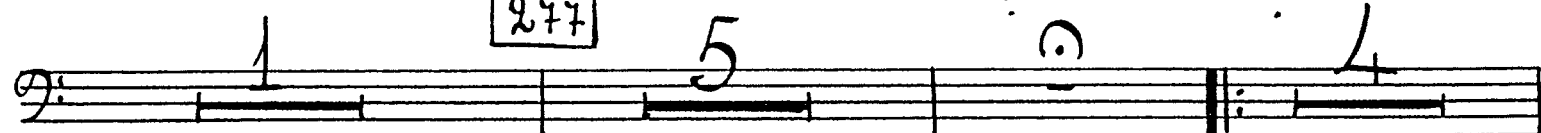

Trombone II

278

1-11

2

279

Moderato

ДЕЙСТВИЕ ТРЕТЬЕ

№ 39. ПРИНЦ И САЛОЖНИКИ

280 Allegro scherzando

Tuba soea

22

281

282

Tuba

Tuba

*p* >

283

Tr-не II

*mf*

*mf*

284

285

286

*mf*

*mf*

287

*mp*

*f*

*f*

№40. ПЕРВЫЙ ГЛАВ ПРИНЦА - *tacet*

№41. СОБЛАЗН

296

*Moderato*

v-ni

297

Tr-не II

298

299

*Allegretto*

300

301

301

G.P.

*poco rit.*

302

*Moderato I*

v-ni

Trombone II

№ 42. ВТОРОЙ ГЛАВ ПРИнЦА

№ 43. ОРИЕНТАЛИЯ - tacet

№ 44. ТРЕТИЙ ГЛАВ ПРИнЦА

Tuba

317

318

Tr-не III e Tuba

Tr-не III e Tuba

319

(Tr-не III, Tuba)

Tuba

5

4

320

321

322

Tr-не III e Tuba

Tuba

1

6

323

Tuba

3

2

Tuba

Tr-не III e Tuba

Tr-не II

№ 45. ПРОБУЖДЕНИЕ ЗЛАУШКИ

324

Andante dolce

325

326

Celesta

Pochissimo rit.

327

Allegretto

328

Cor. I Solo

329

330

rit.

331

Allegro, ma non troppo

Poco più mosso

Trombone II

Tempo I

Poco più mosso

332

333 Z'istesso tempo

334

Picc. Ob.

335

Fag. mf

336

Trombe II

337

Andante molto

dim.

No. 46. УТРО ПОДЛЕ БАГА

338 Allegretto capriccioso

poco rit.

339

Moderato

340

341

342

343

Silofono

2

*f* *Vivo* *f*

344 12 345 10 346 10

347 12 348

*Tr-ne I*  
*mf*

349 8

350 12 351 3

*Tr-ne I*  
*mf*

*Tr-ne I*  
*mf* 3 *Tr-ne I* *Tr-ne II*  
*f*

**№ 47. ПОРЕЩЕНИЕ ПРИНЦА**

352 *Vivace* 12 353 9 354 11 355 *Tuba*

*Tuba*

356 12 357 9 358 11

359 *Poco meno presto* *Tr-ba I* *Tr-ne II*  
*ff*

5 360 *ff* *ff*

Trombone II

361 poco rit. a tempo 362

poco rit. a tempo 363 Andante con brio rit.

364 Vivace I G.P. Piano

365 G.P.

366 Moderato furioso Tuba sola

poco rit. Poco più mosso Tr-ne II

367

3

№ 48. ПРИНЦ НАША ЗОЛУШКУ

368 Adagio passionato

369 poco rit. a tempo rit.

28 370 Andante Moderato 371 poco rit. Andante

№ 49. МЕДЛЕННЫЙ ВАЛС

372 Adagio

373 poco più animato

poco rit. 374 Tempo I

375 Assai più mosso

Picc.

376 ce. I solo poco più animato

solo piano

377 Tr-nee II

rit. 378 Meno mosso

(più animato al adagio) 379 Adagio I
