

ОГ МУСОРСКИЙ, М.  
С-657

14

Тромба  
in B

СОРОЧИНСКАЯ ЯРМАРКА

М. Мусоргский

ДЕЙСТВИЕ I

ВСТУПЛЕНИЕ

*pp*

*And. to grazioso* ① *Fine!* ②

④ *pp* *cel.* *Solo*

⑤ *pp cantabile*

⑥ ⑦ *cel.*

⑧ *a tempo* ⑨ *Fine!* ⑩ *p poco ritard.*

*Modto assai, ma giocoso*

ГРМАРОЧНАЯ СЦЕНА

*dim poco ritard.*

23 *And.<sup>no</sup> cantabile* 24 25 *a tempo.* *Cl<sup>i</sup>*

26 *Molto giusto* *Cl<sup>i</sup>*

27 *Animato e scherzando* 28 *mf*

29 *f*

30 *Stesso tempo.* 31 32

33 *Cl<sup>i</sup>* 34 *Andante Solo*

35 *And.<sup>to</sup> mosso* *pp*

36 *Cl<sup>i</sup>* 37 *Moderato* *f*

38 *Poco più mosso* 39 40

41 *Cor. u. To energico!* 42 *Meno mosso.* 43

44 *a tempo!* 45 *allegretto* *Cl<sup>i</sup>* 46

47

84 85 Cantabile 86 87 Cori 5

88 Mod<sup>to</sup> non troppo

89 Più mosso

90 Meno mosso Cori 91

92 Meno mosso

93 Più mosso

94 a tempo. *gabai me no paki*

95

96

97

98

99

840

ДЕЙСТВИЕ ВТОРОЕ

And<sup>te</sup> mosso

1. 2. 3. Mod<sup>to</sup> 4.

5. And<sup>te</sup> mosso

6. 7. 8. 9. 10. *de*

10. Mod<sup>to</sup>

11. And<sup>te</sup> mosso

12. 13. 14.

15. Mod<sup>to</sup> assai

17. Agitato

19. Agitato

16. 18. 19.

20. Risoloto

21. Tranquillo

22. Poco piu mosso

*V* 23. Tempo I poco Agitato

11. 5. C. 6. 3/4. 8. 12/4.

24. Tranquillo

25.

*de* 26. Agitato

*снова*  
*сначала*

27. Tranquillo

8. 8. 3/4. 2/4. 8.

28.

29.

Poco piu mosso.

30.

8. 3/4. 1. 3. 3. 3. 3. 3. 3. 3.

3/4. 5. 1. 2. 3. 4.

Piatti.

5.

Meno mosso

31 Più mosso

Meno mosso

pp

32 Più mosso

33 Meno mosso

34

35

36

37

38 A tempo!

39 Mod<sup>to</sup> Assai quasi And<sup>no</sup>

40

41 MAESTOSO *oh, tu geloso*

42 And<sup>no</sup> pesante *Vici d*

43

44

45

46 Mod<sup>to</sup>

47 Poco acceler

48

49 *f* Tranquillo

Mod<sup>to</sup> Assai

50 And<sup>no</sup> con dolore

51 And<sup>te</sup> mosso

52 And<sup>no</sup>

53 Agitato

54 All<sup>to</sup> scherzoso

55

56 *mf*

57

pp

58 *vi* 59 *Cor II*

60 *Energico* 61 ~~de~~ 62 *Meno mosso* 63 *Tempo!*

64 *And.<sup>no</sup>* 65 *All.<sup>o</sup> agitato* *Cor II*

66 *Mod.<sup>to</sup>* 67 68 *Mod.<sup>to</sup>* 69 70 *Assai*

71 72 *Mod.<sup>to</sup> Assai* 73 74 *istesso tempo* 75

*Dubium*

76 77 78 79

80 81 *ATempo* 82 *istesso tempo* 83 *Cor II*

*Fag.* 84

85 86 *A tempo* 87 *Poco meno mosso*

88 89 *Tempo!* 90 91

92 *Mod.<sup>to</sup> non troppo Energico* 93

*Sord.*

94 *Con sord.* *Senza sord.* 95 *Poco più mosso*

96 *And. no.* 97 *Cor.*

98

99

100

101 *Mod. to quasi All. to* 102 *Fag. 1*

103 *Meno mosso* 104 *Clari*

105

106

107 *Mod. to non troppo* 108 *A tempo* 109 *Vini*

110 *pizz.*

110

pp mf

an! am 12 Mod to quasi All-to Cor III 113 Mod to pp

pp

114 Mod to non troppo 115 Poco meno mosso p

116

117 Più mosso energico

f mf 118 Tempo I risoluto

f 119 120

f Cor III 121 Tempo I

122 Solo

sfz pp 123 124 Mod to mosso

125 126 127 *Fag!*  
Corno

128 I

129 *Mod.to ASSAI AGITATO*  
*dim molto*

130 *Poco meno mosso*  
*con* Solo

131 *A tempo* 11 132 *Mod.to non troppo* *pp*

133 *Mod.to ASSAI* 134 135 *rit* 136 *Mod.to* 137

138 139 *fag!* 140 *Mod.to non troppo Agitato*

141 *pp* *L'istesso tempo* 142 *fag!* 143

144

145 *And.te*

146 Mod. to non troppo All.<sup>o</sup> *Fag<sup>ti</sup>*  $\pm$   $b\pm$   $b!$   $\pm$  *Solo*

147 *L'istesso Tempo* 148 149 150

151 152 *And.te misterioso* 153 *Fag<sup>ti</sup>* 154

155 *Poco piu mosso* 156 157 *Meno mosso* 158

159 *Poco piu mosso* 160 *Cor<sup>ti</sup>* 161 *A Tempo*

*Solo* 162 *Piu mosso*

163 *Meno mosso* 164 *Andante Piu mosso*

165 *Cor<sup>ti</sup>* 166 *A Tempo* *Misterioso* 167 *Piu mosso* *Fag<sup>ti</sup>*

*de* 168 *Allegro*

*mf*

*pp*

"СОРОГИНСКАЯ ЯРМАРКА"

ДЕЙСТВИЕ ТРЕТЬЕ

КАРТИНА ПЕРВАЯ

MODERATO

9 Moderato Tr. ba I

13 4 no no

16 *rallent.* *Meno mosso*

17 Moderato

18 *ff* *c. III*

19 20 21

22 *fl.* *pp* Solo

23 *Larghetto* 24 25

СОМНОЕ ВИДЕНИЕ ПАРОВКА

26 *All. alla breve* 27 *pistone* *Fz. me*

28 *corni* *f* *f*

29 10 *30* *tritone* *f* *f*

*f* *f* *f* *f*

31 *32* *f*

*33* poco meno mosso

34 *Flauti* *corni* *pp* *35*

*f* *f*

*36* 8

37 *f*

*f* *f* *f* *f*

38 2

39 *Flauti* *p cresc.*

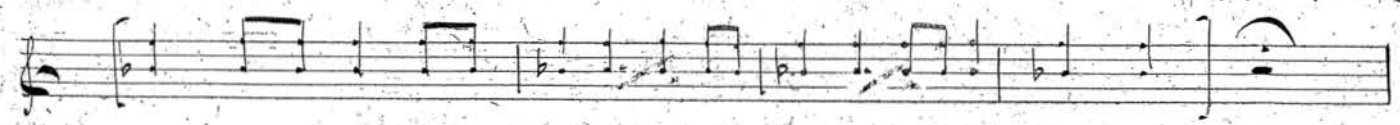

49

50 *con sf*

*con sord*

51

52 *senza sord*

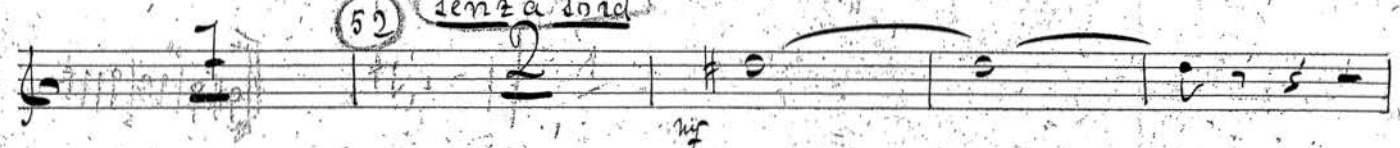

53 *Meno Solo*

54 ШАБАШ

55

56 БАЛЕТ

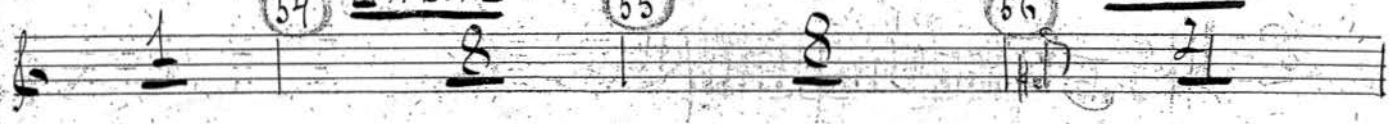

5

6

7

8

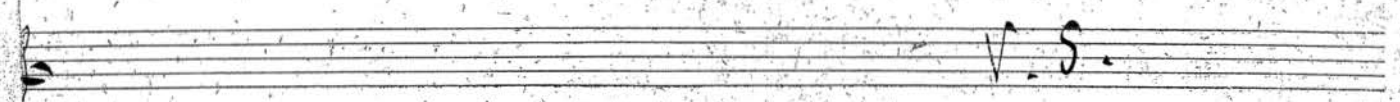

V.S.

re lyrico

57

*conci*

58

Solo

2 3 4 5 6

59

60

*pistone*

*mf*

61

*f. p*

62

*f*

63

*poco più mosso*

*consord*

*f*

Senza

64

*mf*, *cruc.*

65

*ff*

ppp

11 (Vord.)  
Andantino mosso rit.  
pp dolce

КАРТИНА ВТОРАЯ

Andantino

M. B.  
allarg. 1 A TEMPO 2 clar. corni

3 possibile I 6 5 ANTO

8 7 8 8 9 poco meno mosso

10 11 piu mosso temp. 12 piu animato

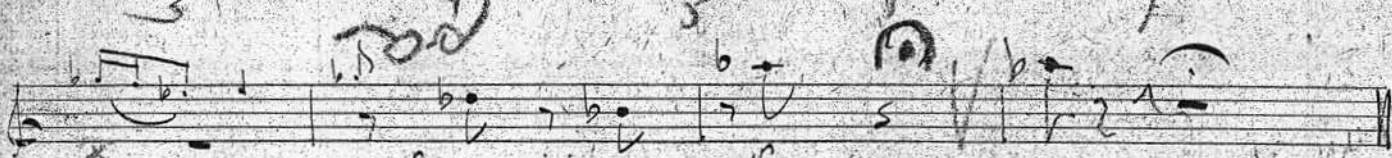
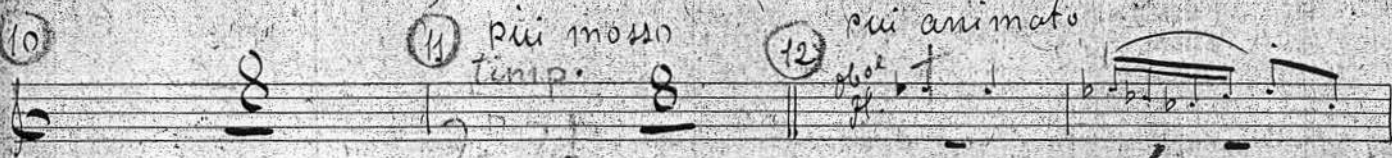

13 Alle moderato f

14 *f* *f* *sf*

15 *2* *5* *1* *5*

16 *clar.* *Oboe*

17 *mf* *dolce*

18 *flauti*

19 *mf* *f* *mf* *mi 2*

20 *f* *canto*

21 *mf* *Andante*

22 *corni* *Piu mosso (Allo. molto)*

23 *f* *f* *f* *acceler.*

ATEMPOR *f* *6* *8* *25* *26* *3*

*f* *Piu mosso.* *8* *27* *Andante* *corni*

*Piu mosso*

~~Allegretto scherzando~~

*poco allargando*

35 A TEMPO

