

COB MY3

SERGEJ PROKOFJEW

7. SYMPHONIE OP. 131

TASCHENPARTITUR / POCKET SCORE

Anglo-Soviet Music Press, London

Sole Selling Agents:

Boosey & Hawkes Music Publishers Ltd.

for Great Britain, Eire and the British Commonwealth (except Canada)

G. Schirmer Inc., New York

for U.S.A., Canada, Mexico, Central and South America

Japan-Soviet Music Inc., Tokyo

for Japan

Edition Fazer, Helsinki

for Finland

G. Ricordi & C., Milano

per l'Italia

Universal Edition A.G., Wien

für Österreich

Le Chant du Monde, Paris

pour la France, Belgique, Luxembourg et les Pays francophones de l'Afrique

Musikverlag Hans Sikorski, Hamburg

*für die Bundesrepublik Deutschland und West-Berlin, Griechenland, Israel, Niederlande,
Portugal, Schweiz, alle anderen europäischen Länder, das Finnland, Skandinavien und Türkei*

BESETZUNG / ORCHESTRA

Piccolo	Tamburino
2 Flauti	Tamburo
2 Oboi	Piatti
Corno inglese	Gran cassa
2 Clarinetti	*
Clarinetto basso	
2 Fagotti	
*	Campanelli
	Silofono
	Arpa
3 Trombe	Piano
4 Corni	
3 Tromboni	*
Tuba	
*	Violini I
	Violini II
	Viole
Timpani	Violoncelli
Triangolo	Contrabassi
Tamburo di legno	

INHALT / CONTENTS

I Moderato	3
II Allegretto	41
III Andante espressivo	95
IV Vivace	110

Das widerrechtliche Kopieren von Noten ist gesetzlich verboten und kann privatrechtlich und strafrechtlich verfolgt werden.

Unauthorized copying or reproduction of sheet music by any means and in any form is prohibited by law. Offenders will be prosecuted under both criminal and civil law.

Symphonie Nr. 7

I

Sergej Prokofjew, op. 131
Sergei Prokofiev, Op. 131

Moderato $\text{♩} = 80$

Piccolo

2 Flauti

2 Oboi

Corno inglese

2 Clarinetti

Clarinetto basso

2 Fagotti

3 Trombe

4 Corni

3 Tromboni e Tuba

Timpani

Triangolo

Tamburo

Piatti

Gran cassa

Campanelli

Arpa

Piano

Moderato $\text{♩} = 80$

Violini I

Violini II

Viole

Violoncelli

Contrabassi

mf *espress.*

p

mf *p* *cresc.*

mf *p* *cresc.*

mf *p* *cresc.*

Picc.

Fl.

Ob.

C. ingl.

Cl.

Cl. b.

Fag.

Tr-be

Cor.

Tuba

Gr. c.

Arpa

P-no

Archi

10

Picc.

Fl.

Ob.

C. ingl.

Cl.

Cl. b.

Fag.

Tr-be

Cor.

Tuba

Arpa

P-no

Archi

a2

mf

mf

mf

mp

p

f

f

f

mf

mf

mf

mf

I

Fag. *a2*
dim. *p*

Cor. *1*
mf *p*

Arpa
mf
dim.

Archi
dim.
dim.
dim.
dim.
dim.

Cl. *1*
mp

Archi
mp
p
p
p
unis.

Cl. 1 3

Fag. a2

Cor.

Archi

f 30

Cl. I solo

Fag. a2 *p espress.*

Cor. *f*

Tuba *f* *mp*

Archi *f* *mp*

Fl. *mp* *mf*

Ob. *mp* *mf*

C.ingl.

Cl. *mf*

Fag. *mf* *f espress.*

Cor. *mf*

Archi *mf* *f espress.*

Fl. *mf* *a 2*

Cl. *mf* *a 2*

Fag. *mf*

Cor. *mf*

Tuba *mp*

Archi *mp*

I

5

Picc.

Fl.

Ob.

C.ingl.

Cl.

Cl. b.

Fag.

Tr-be

Cor.

Tuba

P-no

Archi

a 2

mf

a 2

a 2

mf

50

- Picc.**: Piccolo, rests in measures 6-8.
- Fl.**: Flute, plays a melodic line starting on a2, marked *f*.
- Ob.**: Oboe, plays a melodic line starting on a2, marked *f*.
- C.ingl.**: English Horn, plays a melodic line starting on a2, marked *f*.
- Cl.**: Clarinet, plays a melodic line starting on a2, marked *f*.
- Cl. b.**: Bass Clarinet, plays a melodic line starting on a2, marked *f*.
- Fag.**: Bassoon, plays a melodic line starting on a2, marked *f*.
- Cor.**: Horns, play a melodic line starting on I, marked *f*.
- Tuba**: Tuba, plays a melodic line starting on III, marked *f*.
- Arpa**: Harp, plays a rhythmic accompaniment of chords, marked *f*.
- P-no**: Piano, plays a rhythmic accompaniment of chords, marked *f*.
- Archi**: Strings, play a rhythmic accompaniment of chords, marked *f*.

The musical score is arranged in a standard orchestral format. The instruments are listed on the left side of the page: Picc., Fl., Ob., C.ingl., Cl., Cl. b., Fag., Cor., Tuba, Arpa, P-no, and Archi. The score is divided into two systems. The first system contains the Piccolo, Flute, Oboe, Clarinet in G, Clarinet in Bb, Bassoon, Cor Anglais, Trumpet, Trombone, and Tuba parts. The second system contains the Arpa, Piano, and Archi parts. The music is written in a key signature of one flat (Bb) and a 4/4 time signature. The tempo is marked 'Allegretto' and the dynamics are 'p' (piano). The score includes various musical notations such as notes, rests, slurs, and articulation marks. The page number '16' is at the top left, and the rehearsal mark 'I' is at the top center. The number '60' is at the bottom center of the page.

I

- Picc.** (Piccolo): Treble clef, playing a melodic line with a dynamic marking of *a2*.
- Fl.** (Flute): Treble clef, playing a melodic line with a dynamic marking of *a2*.
- Ob.** (Oboe): Treble clef, playing a melodic line with a dynamic marking of *a2*.
- C.ingl.** (English Horn): Bass clef, playing a melodic line with a dynamic marking of *a2*.
- Cl.** (Clarinet): Treble clef, playing a melodic line with a dynamic marking of *a2*.
- Cl. b.** (Bass Clarinet): Bass clef, playing a melodic line with a dynamic marking of *a2*.
- Fag.** (Bassoon): Bass clef, playing a melodic line with a dynamic marking of *a2*.
- Cor.** (Trumpet): Treble clef, playing a melodic line with a dynamic marking of *b p.* and a first ending bracket labeled **I**.
- Tuba**: Bass clef, playing a rhythmic accompaniment.
- Arpa** (Harp): Treble and Bass clefs, playing a rhythmic accompaniment.
- P-no** (Piano): Treble and Bass clefs, playing a complex rhythmic accompaniment.
- Archi** (Strings): Treble and Bass clefs, playing a rhythmic accompaniment with a dynamic marking of *p* and a **unis.** (unison) instruction.

7 Poco meno mosso

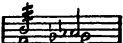
Pico. *p* *Isolo* *pp*
 Fl. *pp*
 Ob. *p*
 C.ingl.
 Cl. *pp*
 Cl. b. *pp*
 Fag. *p* *pp*
 Cor. *pp*
 Tuba *p*
 Tr-lo *pp*
 Gr. c. *pp*
 C-III *p* *pp*
 Arpa *p*
 P-no *p*
7 Poco meno mosso
 Archi *div. p* *pp* *pizz.* *pp*

* Notation im Manuskript: 
 * Notation in the manuscript: 

I rit.

Picc. *I* *pp* *p*

Fl. *I* *pp* (1) *p*

Ob. *pp*

C.ingl. *pp*

Cl. *pp* *solo* *p*

Cl. b. *p*

Fag. *I*

Cor.

Tuba

C-111 *p*

Arpa *p*

P-no *p* *p* *6*

Archi *pp* *pp* *p* *div.* *rit.* *unis.* *unis.* *arco* *p*

70

8 a tempo

Ob. *mp*

Cingl. *mp*

Timp. *mp*

Archi

mp *p* *p* *mp* *div.* *p*

9

Fl. *a2* *mf* *f*

Ob. *a2* *mf* *f*

Cingl. *mf* *f*

Cl. *I* *mp* *mf*

Cl. b. *mp* *mf* *f*

Fag. *mf* *f* *a2*

Cor. *I, II* *mf* *f* *a2*

Timp.

Gr. o. *mf*

Arpa *f* *do h*

Archi *mf* *f* *unis.* *f*

80

I

Picc.
 Fl. *a 2* *f*
 Ob. *f*
 C.ingl. *f*
 Cl. *a 2* *f*
 Cl. b. *f*
 Fag. *a 2* *f*
 Cor. *a 2* *f*
 Tuba
 Gr. o. *mp*
 Arpa *f*
 P-no *mp*
 Archi *f* *mp*

I

Pico. *a2*
 Fl. *cresc.*
 Ob.
 Cingl.
 Cl. *a2* *cresc.*
 Cl. b. *cresc.*
 Fag. *a2* *cresc.* *ff*
 Tr-be
 Cor.
 Tr-ni
 Tuba
 T-ro *p*
 P-no *cresc.* *ff*
 Archi *cresc.* *ff*

Picc. *f* *dim.*

Fl. *n2* *f* *dim.*

Ob. *n2* *f* *dim.*

Cingl. *f* *dim.*

Cl. *a2* *f* *dim.*

Cl. b. *f* *dim.*

Fag. *a2* *f* *dim.*

Tr-be *con sord.* *f con sord.* *senza sord.*

Cor. *f* *dim.*

Tr-ni *I* *III* *I*

Tuba *f* *dim.*

Timp. *f* *dim.*

P-tti *f* *p*

Arpa

P-no *f* *mp*

Archi *f espres.* *dim.* *p*

f espres. *dim.* *p*

f espres. *dim.* *p*

f *dim.* *p* *div.*

f *dim.* *p*

Picc.
 Fl. a2
 Ob. a2
 Cingl.
 Cl. a2
 Cl. b.
 Fag.
 Tr-be I senza sord.
 Cor.
 Tr-ni I III
 Tuba
 P-tti
 P-no
 Archi
 Punis.
 100
 div.

rit. 11 a tempo

The musical score is arranged in a standard orchestral format. The instruments and their parts are as follows:

- Picc.**: Piccolo flute, playing a melodic line with *a2* (second octave) marking.
- Fl.**: Flute, playing a melodic line with *a2* marking.
- Ob.**: Oboe, playing a melodic line with *a2* marking.
- C.ingl.**: Clarinet in G, playing a melodic line with *a2* marking.
- Cl.**: Clarinet in B, playing a melodic line with *a2* marking.
- Cl. b.**: Bassoon, playing a melodic line with *a2* marking.
- Fag.**: Bassoon, playing a melodic line with *a2* marking.
- Tr-be**: Trumpet, playing a melodic line.
- Cor.**: Horn, playing a melodic line.
- Tr-ni e Tuba**: Trombone and Tuba, playing a melodic line.
- Arpa**: Arpa (Harp), playing a melodic line.
- P-no**: Piano, playing a melodic line.
- Archi**: Archi (Strings), playing a melodic line.

solo

p

Picc.

Fl.

Ob.

Cingl.

Cl. *a2*

Cl. b.

Fag.

Tr-be

Cor.

Tr-ni
e
Tuba

P-no

Archi

con sord.

mp
con sord.

mp

unis.

div.

pizz.

mp

poco rit. 12 Tempo I

F1.

Ob.

C.ingl.

Cl. I

Cl. b.

Fag.

Tr-be

Cor. II senza sord.
mp

IV senza sord.
mp

Tr-ni e Tuba Tuba

C-III mp

Arpa mf

P-no mf

poco rit. 12 Tempo I

Archi arco p espress.

arco p

p

p

p

I

Archi

18

Oh.

Tr-be

Cor.

Tuba

Arpa

P-no

Archi

Ob. *a2*

C.ingl.

Cl. *a2* *mf*

Cor. *p.* *a2* *mf*

Archi *mf* *mf* *mf*

Ob.

C.ingl.

Cl. *a2* *mf*

Cl. b. *mf*

Fag. *mp* *mf*

P-no *mf*

Archi *mp* *mf* *mf*

14

Cl

Cl. b.

Cor.

P-no

Archi

Fag.

Cor.

P-no

a2

14

Archi

140

rit.

Picc.

Fl.

Ob.

C.ingl.

Cl. *mf* *Isolo*

Cl. b.

Fag. *a2* *mf*

Tr-be

Cor.

Tr-ni e Tuba *mf* *mp*

P-no *mf*

Archi *mf* *mf unis.* *mp*

rit.

Picc.

Fl. *a2*

Ob.

Cl. in G

Cl. in Bb

Fag. *II*

Tr-be

Cor.

Tr-ni

Tuba

Arpa

P-no

Archi

mp

mp

v

v

I

Picc.

Fl. *mp* a2

Ob.

C.ingl.

Cl.

Cl.b.

Fag. *mp* II

Tr-be

Cor. *mf*

Tr-ni

Tuba

Arpa *mp*

P-no *mp*

Archi *mp*

150 *mp*

(b)

3

Picc.

Fl. *a2*

Ob.

Cingl.

Cl.

Cl. b.

Fag. *II*

Tr-be

Cor.

Tr-ni

Tuba

Arpa

P-no

Archi

16 Poco meno mosso

Picc. *pp*

Fl. *p*

Ob. *pp*

Cingl.

Cl. *pp*

Cl. b *pp*

Fag. *p* *a2* *pp*

Cor. *pp*

Tr-ni e Tuba

Tr-lo *p*

C-III *p*

P no *pp*

16 Poco meno mosso

Archi *p* *div.* *pp* *pp* *p*

160 *p* *pp* *p*

I

- Picc.** (Piccolo): Measures 17-19 feature a melodic line starting with a *p* dynamic. Measure 20 has a *p* dynamic. A circled measure number '17' is placed above the staff.
- Fl.** (Flute): Rests throughout.
- Ob.** (Oboe): Measures 17-19 feature a melodic line starting with a *p* dynamic. Measure 20 has a *p* dynamic. A circled measure number '17' is placed above the staff.
- C.ingl.** (English Horn): Rests throughout.
- Cl.** (Clarinet): Measures 17-19 feature a rhythmic accompaniment. Measure 20 has a *p* dynamic and is marked 'solo'. A circled measure number '17' is placed above the staff.
- Cl. b.** (Bass Clarinet): Rests throughout.
- Fag.** (Bassoon): Rests throughout.
- Cor.** (Cor Anglais): Rests throughout.
- Tr-ni e Tuba** (Trumpet and Tuba): Rests throughout.
- C-lli** (Cello): Rests throughout.
- Arpa** (Harp): Measures 17-19 feature a rhythmic accompaniment. Measure 20 has a *p* dynamic.
- P-no** (Piano): Measures 17-19 feature a rhythmic accompaniment. Measure 20 has a *p* dynamic.
- Archi** (Strings): Measures 17-19 feature a rhythmic accompaniment. Measure 20 has a *p* dynamic. A circled measure number '17' is placed above the staff.

19 accel. poco a poco

Picc.

Fl.

Ob.

Cingl.

Cl.

Cl. b.

Fag.

Tuba

Tr-lo

T-ro

Gr. c.

P-no

Archi

19 accel. poco a poco

II

Picc.

Fl.

Ob.

Cl. in G

Cl. in Bb

Fag.

Tuba

Tr. 1

Tr. 2

P-no

Archi

20

II

20 Allegro $\text{♩} = 72$

Picc. Fl. Ob. Cl. b. Fag. Tr-be Cor. Tr-ni e Tuba Timp. Gr. o.

20 Allegro $\text{♩} = 72$

Archi

Ob. I

Cl. I solo *p*

Cor. III *p*

Archi *arco p*

50 *p*

Ob. I solo *mp*

C.ingl. *mp*

Cl. I solo *p*

Fag. I *p*

Cor. III

Archi *pizz. p mp*

60 *mp*

II

23

Ob. *mf* *p* II

C.ingl. *mf* *p*

Cl. *mf* *p* a2

Fag. I *mf* *p*

Tuba *mf* *p*

P-no *mp* *mf* *p*

Archi *mf* *p* *f* *mp* *mf* *p* *70*

div. (pizz.)
arco

Ob. *mf* *p*

C.ingl. *mf* *p*

Cl. *mf* *p* a2

Tr-be *mf* *p* senza sord. I sola

Tuba *mf* *p*

P-no *mf* *p*

Archi *mf* *p* *f* *mp* *mf* *p* unis. arco

24

Ob. *p*

Cl. *I solo mp*

Cl. b. *p mp*

Tr-be *p mp*

Archi *p mp*

80

25

Fl. *a2 p*

Cl. *p*

Cl. b. *p*

Fag. *p*

Timp. *p*

Arpa *p*

Archi *p*

90

II

Fl. ^{a2}

Ob.

Cl.

Cl. b.

Fag.

Tr-ni
e
Tuba

III

Timp.

Arpa

P-no

Archi

26

Ob. *a2* *mf* *3*

Cl. *a2* *mf* *3*

Cor. I, II *mf*
III *mf*

Tr-ni e Tuba *mf*

P-no

V-ni I *mf* *3*

V-ni II *mf* *3*

accel.

Ob. *a2* *f* *3* *dim.*

Cl. *f* *3* *dim.*

Cl. b. *f* *3* *dim.*

Cor. III *f* *dim.*

T-rino *f* *dim.*

Archi *f* *dim.*

II

27 Più mosso

Picc.

Fl. *p cresc.*

Ob.

Cingl.

Cl. *p cresc.*

Cl. b.

Fag. *p cresc.*

Cor.

Tr-ni

Timp. *pp cresc.*

T-ro *pp*

P-no *p cresc.*

27 Più mosso

Archi

pizz.

p pizz.

p cresc.

p cresc.

28 accel.

Picc. *mf* *f cresc.*

Fl. *cresc.* *f cresc.*

Ob. *mp cresc.* *f cresc.*

C.ingl. *mf* *f cresc.*

Cl. *cresc.* *f cresc.*

Cl. b. *mf* *f cresc.*

Fag. *cresc.* *f cresc.*

Cor. *mf* *f cresc.*

Tr-ni *mf* *f cresc.*

Timp. *cresc.*

Legno *mf* *cresc.*

T-ro *cresc.* *cresc.*

P-no *cresc.* *f* *cresc.* *senza ped.*

28 accel.

Archi *arco* *cresc.* *cresc.*

120 *cresc.* *cresc.*

II 29

Pico. *cresc.* *a2*

Fl. *cresc.*

Ob. *cresc.*

C.ingl. *cresc.*

Cl. *cresc.*

Cl. b. *cresc.*

Fag. *cresc.*

Tr-be *mf cresc.* III

Cor. *mf cresc.*

Tr-ni e Tuba *f cresc.* Tuba II, III *a2*

Legno

T-ro

P-tti *p* *cresc.*

Gr. o.

P-no *cresc.* *senza ped.*

Archi *f cresc.* *div.* *f cresc.* *div.* *f cresc.* *div.* *f cresc.* *pizz.* *pizz.*

130 *cresc.* 29

30 poco a poco
meno mosso

Fl. *f dim.* *mp*
 Ob. *f dim.* *mp*
 Cingl. *f dim.* *mp*
 Fag. *mf* *solo*
 Tuba *f* *mf* *mp*
 Arpa *f dim.*
 Archi *f* *mf* *non div. pizz.*
 Cl. *mp*
 Fag. *dim.*
 Tuba *dim.* *p* *dim.*
 Archi *mp* *mp* *mp* *dim.*
 140 150

31 Poco più espressivo

arco con sord.
p arco
 div. arco
p arco
p arco

Archi

160

Ob. **32** I solo
p
 T-rino *p*
 senza sord.
p div. *p* unis.
 Archi *p* unis. *mf* *p*

Ob.

T-rino

Archi

170

Ob. **33**
 T-rino
 P-no
 Archi *p* *p* *p* *p*

Ob.

T-rino

P-no

Archi

180

35 II

The musical score is arranged in systems for various instruments:

- Picc.** (Piccolo): Rests in measures 35-40.
- Fl.** (Flute): Measures 35-40, starting with a first finger (I) articulation. Dynamics: *mp*.
- Ob.** (Oboe): Measures 35-40, starting with a first finger (I) articulation. Dynamics: *mp*.
- Cl.** (Clarinet): Rests in measures 35-40.
- Cl. b.** (Bass Clarinet): Measures 35-40, playing a melodic line with a *p* dynamic.
- Fag.** (Bassoon): Rests in measures 35-40.
- Tr-ni** (Trumpet): Measures 35-40, playing a melodic line with dynamics *mp* and *p*.
- T-ro** (Trumpet): Measures 35-40, playing a rhythmic pattern with a *p* dynamic.
- Arpa** (Harp): Measures 35-40, playing chords with dynamics *mp* and *p*.
- P-no** (Piano): Measures 35-40, playing chords with a *p* dynamic.
- Archi** (Strings): Measures 35-40, playing a rhythmic pattern with dynamics *mp*, *sim.*, and *p*. Includes markings for *div. arco*, *arco*, and *unis.*

Picc. I *p*

Fl. I *p*

Ob. I *p*

C.ingl. *p*

T-ro *pp*

Arpa

Archi *p*

210

37 **Meno animato** (Tempo primo)

Fl. I *dim.* *pp*

C.ingl. *dim.* *pp*

T-ro *dim.* *pp*

Archi *dim.* *pp* *unis.* *p*

220

I solo II

Cl. *mf*

Cl. b. *mf*

Archi *p* *mf*

p 230

38 accel.

Picc. *f*

Fl. *f* *a2*

Ob. *mf* *f* *a2*

Cingl. *f* *a2*

Cl. *f* *a2*

Cl. b. *f* *a2*

Fag. *f* *a2*

Tuba *f*

T-ro *mf* *f*

Gr. o. *f*

P. no *ff*

Archi *f* *cresc.* *ff*

f cresc. *ff* 240

II

40

Picc.

Fl.

Ob.

Cl. b.

Fag.

Tr-be

Cor.

Tr-ni e Tuba

T-ro

Archi

a2

f

mf

mf

mf

f

mf

p dim.

p

mf

p dim.

p

mp

mf

f

mf

arco

mf

arco

p dim.

p

p dim.

p

p dim.

p

I con sord.

III

40

Cl. 

Cor. 

Arpa 

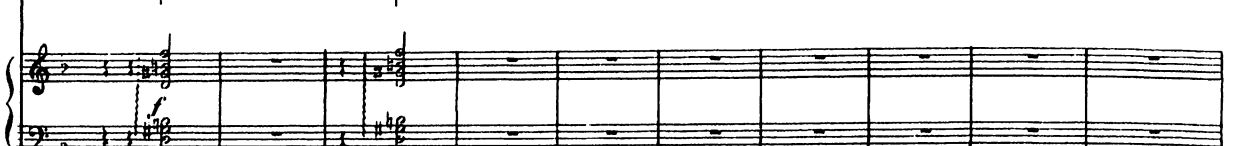
P-no 

Archi 

Ob. 

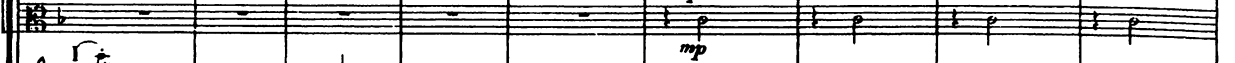
C.ingl. 

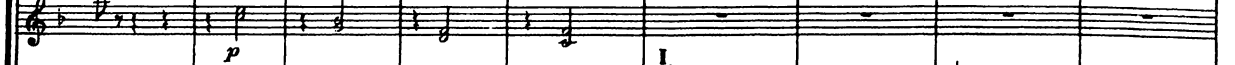
Cl. 

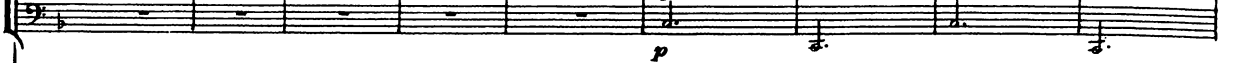
Fag. 

Cor. 

Archi 

270

280

II

Fl. *u2*
Ob. *u2*
Cl. *u2*
Tr-be
Tr-lo
Archi

p *pizz.* *mp* *mf*

44

300

Fl. *u2*
Ob. *u2*
Cl. *u2*
Tr-lo
Arpa
P-no
Archi

mf *I solo* *mp* *p* *mp* *p* *arco v* *pizz. mf* *(pizz.)*

45

II

Fl.

Ob. *mf* *f* *a2*

Cingl. *mf* *f*

Cl. *mf* *f* *b b* *b b*

Cl. b.

Fag. *f* *a2*

Cor. *mf* *f* *I*

Tr-ni *f* *I* *III*

T-ro *mf*

P-no *mf* *f*

45

Archi *mf* *pizz.* *f*

310 *mf* *f*

II

Fl. *mf* *p* *mf* *p*

Ob. *f* *mf* *p* *mf* *p*

C. ingl. *f*

Cl. *f* *mf* *p* *mf* *p*

Fag. *mf* *p* *mf* *p*

Cor. *f* *mf* *p* *mf* *p*

Tr-ni e Tuba *f* *mf* *p* *mf* *p*

Arpa *mf*

P-no *mf* *p* *mf* *p*

Archi *f* *mf* *p* *mf* *p*

div. (pizz.)

arco *f* *mf* *f* *mp*

320

II

47 poco rit. a tempo

Fl.

Ob.

Cl. *a2*

Cl. b.

Fag. *f*

Tr-be *f*

Cor. *f*

Tr-ni e Tuba *f* *Tuba* *f tenuto*

Arpa *f*

P-no *f*

Archi *f*

340

48

Fl.
Ob.
Cl.
Cl. b.
Fag.

Tr-be
Cor.
Tr-ni e Tuba
Arpa
P-no

48

Archi

350

49

Cl. *a2*
p

Arpa
p
div.

Archi
p
div.
unis.

360

50 *I solo*

Fl. *p*
I solo

Ob. *p*
espr.

Cl. *a2*
p

T-rino
p

Arpa
p

Archi
p
p

* Im Autograph, im gedruckten Klavierauszug (Musgis 1953) und in allen Kopien fehlen diese Kreuze.

* In the autograph, the printed edition of the piano score (Musgis 1953) and all copies these sharps are missing.

II

Fl. I

Ob. I

T-rino

Archi

51

Ob. I

Cl. b.

Fag.

Tr-ni

T-rino

Arpa

Archi

380

II

52

Fl.

Ob. *a2*

C.ingl. *mf*

Cl. *a2* *mf*

Cl. b. *mf*

Fag. *a2* *mf*

Cor. *mf*

Tr-ni e Tuba *I* *mf*

Tuba *p*

P-no *mf*

Archi *mf* *pizz.* *mf* *mf*

div.

390

56 *Meno allegro*

57

Fl.

Ob.

C. ingl.

Cl.

Cl. b.

Fag.

Tr-be

Tr-ni

T-ro

P-no

56 *Meno allegro*

57

Archi

II

58

Fl. *mf*

Ob. *mf*

C. ingl. *mf*

Cl. *mf* solo *f*

Cl. b. *mf* *f*

Fag. *mf* *f*

Tr-be *p*

Tr-ni *p*

T-ro *p* *mf*

P-no *mf* *f*

58

Archi *mf* *f*

450

Fl.

Ob.

C.ingl.

Cl.

Cl. b.

Fag.

Tr-be

Tr-ni

Timp.

Arpa

P - no

Archi

mf

f

p *cresc.* *f*

mf

f

p *cresc.* *f*

pizz.

f

pizz.

f

f

f

p *cresc.* *f* *arco*

59

460

61 Più animato

Ob.

Cingl.

Cl. b.

Fag. *a2*

Cor.

Tr-ni e Tuba *I*

Timp.

Arpa

P-no

Archi *arco V* *(non div.)*

470

II

Ob. I

C. ingl.

Cl. b.

Fag. a2

Cor. III

Tr-ni e Tuba

Timp.

Gr. c.

P-no

Archi

480

div. unis.

f

p

II

62

Ob. I

Cingl.

Cl. b.

Fag. a2

Cor.

Tr-ni e Tuba

Timp.

T-ro

Gr. o.

P-no

Archi

62

div.

non div.

490

Measure 64 continues the orchestration. The Flute, Oboe, and Clarinet in G parts continue with *mf* and breath marks "a2". The Bassoon part continues with *mf* and a breath mark "a2". The Trumpet and Horn parts continue with "I. II" and "III" respectively. The Trombone part continues with *mf* and a breath mark "a2". The Tuba part continues with *mf*. The Grand Organ part continues with *f*. The Piano part continues with *mf*. The strings continue with *f*.

Measure 65 continues the orchestration. The Flute, Oboe, and Clarinet in G parts continue with *mf* and breath marks "a2". The Bassoon part continues with *mf* and a breath mark "a2". The Trumpet and Horn parts continue with "I. II" and "III" respectively. The Trombone part continues with *mf* and a breath mark "a2". The Tuba part continues with *mf*. The Grand Organ part continues with *f*. The Piano part continues with *mf*. The strings continue with *f*.

Measure 66 continues the orchestration. The Flute, Oboe, and Clarinet in G parts continue with *mf* and breath marks "a2". The Bassoon part continues with *mf* and a breath mark "a2". The Trumpet and Horn parts continue with "I. II" and "III" respectively. The Trombone part continues with *mf* and a breath mark "a2". The Tuba part continues with *mf*. The Grand Organ part continues with *f*. The Piano part continues with *mf*. The strings continue with *f*.

Measure 67 continues the orchestration. The Flute, Oboe, and Clarinet in G parts continue with *mf* and breath marks "a2". The Bassoon part continues with *mf* and a breath mark "a2". The Trumpet and Horn parts continue with "I. II" and "III" respectively. The Trombone part continues with *mf* and a breath mark "a2". The Tuba part continues with *mf*. The Grand Organ part continues with *f*. The Piano part continues with *mf*. The strings continue with *f*.

Measure 68 continues the orchestration. The Flute, Oboe, and Clarinet in G parts continue with *mf* and breath marks "a2". The Bassoon part continues with *mf* and a breath mark "a2". The Trumpet and Horn parts continue with "I. II" and "III" respectively. The Trombone part continues with *mf* and a breath mark "a2". The Tuba part continues with *mf*. The Grand Organ part continues with *f*. The Piano part continues with *mf*. The strings continue with *f*.

Measure 69 is marked with a box containing the number "63". The Flute, Oboe, and Clarinet in G parts continue with *mf* and breath marks "a2". The Bassoon part continues with *mf* and a breath mark "a2". The Trumpet and Horn parts continue with "I. II" and "III" respectively. The Trombone part continues with *mf* and a breath mark "a2". The Tuba part continues with *mf*. The Grand Organ part continues with *f*. The Piano part continues with *mf*. The strings continue with *f*.

II

Fl.

Ob.

Cingl.

Cl.

Cl. b.

Fag.

Tr-be

Cor.

Tr-ni e Tuba

T-ro

Gr. c.

P-no

Archi

a2

a2 (I senza sord.)

III senza sord.

III

I, II, III a3

Tuba

div.

510

64 Più mosso

Fl.

Ob.

C.ingl.

Cl.

Cl. b.

Fag.

Tr-be

Cor.

Tr-ni
e
Tuba

Tr-lo

T-ro

C-lli

64 Più mosso

Archi

II

The musical score is arranged in a system with the following parts from top to bottom:

- Fl.** (Flute): Treble clef, key signature of two flats. Includes a first ending bracket labeled "a2".
- Ob.** (Oboe): Treble clef, key signature of two flats.
- Cingl.** (Cingolo): Bass clef, key signature of two flats.
- Cl.** (Clarinet): Treble clef, key signature of two flats.
- Fag.** (Bassoon): Bass clef, key signature of two flats. Includes a first ending bracket labeled "a2".
- Tr-be** (Trumpet): Treble clef, key signature of two flats. Includes a first ending bracket labeled "I. II".
- Cor.** (Horn): Treble clef, key signature of two flats.
- Tr-ni e Tuba** (Trombone and Tuba): Bass clef, key signature of two flats. Includes a first ending bracket labeled "a3" and a dynamic marking "f".
- Tr-lo** (Trombone): Bass clef, key signature of two flats.
- C-III** (Cello): Treble clef, key signature of two flats.
- Archi** (Strings): Treble and Bass clefs, key signature of two flats. Includes dynamic markings "f" and "uniss.", and articulation marks "v".

The musical score is arranged in a standard orchestral format. The top section includes the Flute (Fl.), Oboe (Ob.), Clarinet in G (C.ingl.), Clarinet in Bb (Cl.), and Bassoon (Fag.) parts. The middle section includes the Trumpets (Tr-be), Horns (Cor.), Trombones (Tr-ni e Tuba), and Violins (Tr-lo). The bottom section includes the Cellos and Double Basses (C-lli). The score is in 4/4 time and features a variety of musical notations, including dynamics, articulation, and performance instructions. A rehearsal mark 'II' is placed above the Trumpets part, and a boxed number '65' appears in the Flute and Trombone parts. The Flute part has an 'a2' marking, and the Bassoon part has an 'a2' marking. The Trombone part has an 'a3' marking. The Violins and Cellos/Double Basses parts have 'v' markings. The score is written in a key signature of one flat and a common time signature.

II

Fl. ^{a2}

Ob.

C.ingl.

Cl.

Fag. ^{a2}

Tr-be ^{I. II} ^{a2}

Cor.

Tr-ni ^{a3}

e

Tuba ^f

Tr-lo ^f

C-lli

Archi

II

Fl. ^{a2}

Ob.

C.ingl.

Cl.

Fag. ^{a2}

Tr-be ^{I. II a2}

Cor. ^{a2}

Tr-ni ^{a3}

e

Tuba ^{Tuba}

Tr-lo

C-III

Archi

530

II

66

Fl.

Ob. *a2*

Cl.

Cl. b.

Fag. *a2*

Tr-be *I. II. III a3*

Cor. *a2*

Tr-ni *a3*

c Tuba

Tr-lo

T-ro

Gr.o.

66

Archi

pizz.

510

67

Picc.

Fl.

Ob.

Cl.

Cl. b.

Fag.

Tr-be

Cor.

Tr-ni

Tuba

Timp.

T-ro

P-tti

Gr. o.

P-no

67

Archi

arco

rit.

* Im Autograph offensichtlich falsch:
 * Autograph reading, evidently incorrect:

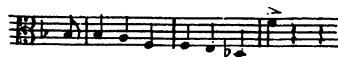

III

68 *Andante espressivo*

2 Flauti
 2 Oboi
 Corno inglese
 2 Clarinetti
 Clarinetto basso
 2 Fagotti

3 Trombe
 4 Corni
 3 Tromboni
 e Tuba

Timpani
 Triangolo
 Gran cassa

Silofono
 Arpa

Piano

68 *Andante espressivo*

Violini I
 Violini II
 Viole
 Violoncelli
 Contrabassi

Ob. *I solo*
mp espr. *solo* *solo*

C.ingl. *p espr.* *mp*

Cl.

Cl. b.

Fag. *a 2* *mf* *mp*
mf espr.

Cor. *mp* *p* *mp* *p*

Archi *p* *mf* *mf* *mp*
mf espr. *unis.* *mf espr.* *10*

Fl. *f espr.*

Ob. *mf* *f espr.*

C.ingl.

Cl. *a 2* *mp*

Fag. *mp*

Cor. *f*

Archi *mp* *mp* *mp*

III

70

Fl. *p*

Ob.

Cingl.

Cl. *a2*

Cl. b.

Fag.

Cor.

Gr. o. *p*

Arpa *p*

P-no *p*

70

Archi *p*

div.

pizz.

(arco)

b

20

III

III

71

Cl. *I solo*
mf espr.

Cl. b.

Fag. *I solo*
mp *p* *mf*

Archi
mp *p*
unis. *p*

Ob. *I solo*
p espr. *mf* *mp* *p* *mf*

Cl. *I*

Cl. b. *I*

Fag. *I*

Archi
p *s*

30

Ob.

C.ingl.

Archi

72

F1.

Ob.

C.ingl.

Cl. b.

Fag.

Sil.

Arpa

P-no

Archi

III

Fl.

Ob. *a2*

C.ingl.

Cl.

Cl. b.

Fag.

Cor.

Tuba

Gr. c.

Sil.

Arpa

P-no

Archi

solo
espr. p

pp

pizz.
p
pizz.
p
pizz.
p
p

arco *s*
mp

III

Fl. *a2* *mp* *f*

Ob. *a2* *mp* *f*

C.ingl.

Cl.

Cl. b. *mp* *f*

Fag. *a2* *mp* *f*

Cor.

Tuba

Gr. o.

Arpa

P-no

Archi *arco* *p* *mf* *3* *v* *p* *pp*

III

73

F1.

Ob.

C.ingl.

Cl. ^{a 2}

Cl. b. ^p

Fag. ^{mp}

Cor. ^{a 2}

Tuba ^p

Gr. c. ^{pp}

Arpa ^p

P-no ^p

73

Archi ^{pp}

^v

^{arco}

^{mf}

^{mp}

50

III

74

74

III

The musical score consists of the following parts and markings:

- Fl.**: First measure marked *p*, second measure marked *a2*.
- Cingl.**: First measure marked *p*.
- Cl. b.**: First measure marked *p*.
- Fag.**: First measure marked *a2*.
- Tr-be**: Starts in the second measure with *I senza sord.* and *p*.
- Cor.**: Starts in the second measure with *p* and *IV p*.
- Tr-ni**: Starts in the second measure with *I*, *III*, and *p*.
- Tuba**: Starts in the second measure with *p*.
- Timp.**: First measure marked *p*.
- Gr. o.**: First measure marked *p*.
- Arpa**: Starts in the second measure with *p*.
- P-no**: First measure marked *p*.
- Archi**: Starts in the second measure with *con sord.*, *V*, and *mf espr.*. The bottom staff of the strings is marked *arco*.

At the bottom of the page, the number **60** and the dynamic marking ***p*** are present.

III

Fl. *mf*

Tr-be

Arpa *p*

P-no *p* *s*

V-ni I

V-le

V-o. *arco* *p*

Fl. *I*

Tr-be

Arpa

P-no

V-ni I

V-le

V-o.

III

Fl.

Arpa

P-no

V-ni I

V-le

V-c.

C-b.

mf

Fl.

Ob.

C.ingl.

Arpa

P-no

V-ni I

V-le

V-c.

C-b.

I

I

mf

mf

5

6

III

75

Fl.

Ob. I

C.ingl.

Cl.

Cl. b.

Fag.

Cor.

Tuba

P-no

75 (con sord.)

senza sord.

senza sord.

Archi

III

Meno mosso

Fl.

Ob.

Cl.

Fag.

Tr-be

Cor.

Tr-ni e Tuba

Tr-lo

III sola

III

ppf.

Musical score for Trumpets (Tr-be), Horns (Cor.), Trombones (Tr-ni e Tuba), and Tuba (Tr-lo). The Horns part includes dynamics *f*, *dim.*, and *mp*. The Trombones part includes *mp*. The Tuba part includes *ppf.*. The section is marked *III sola* and *III*.

Archi

Meno mosso

70

IV

76 Vivace $\text{♩} = 144$

Piccolo

2 Flauti

2 Oboi

Corno inglese

2 Clarinetti

Clarinetto basso

2 Fagotti

3 Trombe

4 Corni

3 Tromboni
e
Tuba

Timpani

Triangolo

Tamburino

Tamburo

Piatti

Gran cassa

Campanelli

Silofono

Arpa

Piano

76 Vivace $\text{♩} = 144$

Violini I

Violini II

Viola

Violoncelli

Contrabassi

IV

77

C.ingl. *f* *u2* *dim.* *p*

Cl. *f* *u2* *dim.* *p*

Cl. b. *f* *u2* *dim.* *p*

Fag. *f* *u2* *dim.* *p*

Cor. I *f*

Cor. II *f*

Cor. III, IV (b) *f*

Tr-ni III *f*

Tuba *f*

V le 10 *p* V

Cl. b. *mf* *u2*

Fag. *mf* *u2*

Arpa *mf* *gliss.*

Archi *p* *mp* *mp* *mp* *pizz.* *mp*

20

78

Cl. *a 2*
cresc.

Cl. b. *a 2*
cresc.

Fag. *a 2*
p
cresc.

Arpa *p*
triss. b

Archi *p*
arco
cresc.
cresc.
cresc.
pizz.
cresc.
cresc.

80

79

F1. *a 2*
p

C. ingl. *p*

Cl. *a 2*
mf

Cl. b. *mf*

Fag. *mf*

Cor. III *mf*

P-no *p*

Archi *mf*
mf
mf
p
arco
p

IV

Fl. *a2*

Ob.

C.ingl. *mp*

Cl.

P-no *p*

Archi *mp* *p*

40

80

C.ingl.

Cl. *f* *a2*

Cl. b. *f*

Fag. *f* *a2*

Cor. *mf* *III* *oressc.* *f*

P-no *oressc.* *f*

Archi *oressc.* *f*

50

31

C.ingl.
Cl.
Cl. b.
Fag.

Archi

Ob.
Arpa

Archi

60

82

Picc.
 Fl. *I solo*
 Ob. *I*
 Cingl.
 Cl. *I solo*
 Cl. b.
 Fag. *a. 2*
 Tr-be
 Cor. *IV*
 Tr-ni e Tuba *Tuba*
 C-lli
 P-no
 8
 82
 Archi *pizz.*
non div. pizz.
arco
arco
 70
mf

Detailed description of the musical score: The score is for measures 70-82. It features a woodwind section with Piccolo, Flute (I solo), Oboe (I), Clarinet (I solo), Bassoon (a. 2), Trumpets (IV), and Trombones. The brass section includes Horns (IV) and Tuba. The percussion section includes C-lli and P-no. The string section (Archi) is marked with *pizz.* and *non div. pizz.* in the first part, and *arco* in the second part. Dynamics include *p*, *mf*, and *pp*. A rehearsal mark '82' is present at the beginning of the second system. A measure rest '8' is indicated in the Percussion part. The page number '70' is at the bottom center.

88

Picc.

Fl.

Ob. *a2*

f marcato

C.ingl. *f marcato*

Cl.

Cl. b.

Fag. *a2*

Tr-be

Cor. *f*

Tr-ni
e
Tuba *mf*

P-no *mf*

8

89

Archi *f marcato*

f

80

85

Picc

Fl.

Ob. I

Ob. a2

Cingl.

Cl. a2

Cl. b.

Fag.

f marcato

f marcato

Tr-be

Cor.

Tr-ni e Tuba

Timp.

T-ro

I con sord.

II con sord.

I solo

mf

mf

soli

mf

P-no

8

85

Archi

f

f marcato

f marcato

IV

Picc.

Fl.

Ob.

C.ingl.

Cl.

Cl. b.

Fag.

Tr-be

Cor.

Tr-ni
e
Tuba

T-rino

P.no

Archi

110

mp

IV

86

Picc.

Fl. *a 2.*
p *mf*

Ob. *mf*

C.ingl. *p* *mf*

Cl. *p*

Cl. b

Fag. *mf*

Tr-be

Cor.

Tr-ni
e
Tuba I *mf* III *mf*

P-no *p* *mf*

86

Archi *p* *mf*

88

Picc.

Fl.

Ob.

C. ingl.

Cl.

Cl. b.

Fag.

Tr-be

Cor.

Tr-ni e Tuba

C-lli

P no

88

Archi

pizz.

IV

89 Poco rallentando

Picc. *mf cresc.*

Fl. *mf cresc.*

Ob. *mp*

Cingl. *mp*

Cl. *mf cresc.*

Cl. b. *p*

Fag. *mf cresc.*

Tr-be *mp cresc.*

Cor. *mp cresc.*

Tr-ni e Tuba *mp cresc.*

Tr-lo *mp cresc.*

T-ro *p*

P-tti *mf cresc.*

Arpa *p cresc.*

P-no *mf cresc.*

Archi *p*

150

89 Poco rallentando

IV

90

a2

solo

Fl.

Ob.

Cingl.

Cl.

Cl. b

Fag.

T-ro

P-no

Archi

rallentando

I solo

mf

I solo

mf espress.

II solo

170

Fl.

Ob.

Fag.

91 Moderato marcato $\text{♩} = 98$ I solo 92

Ob. *solo*

C.ingl.

Fag. *mp*

Arpa *mp*

P-no *mp*

Archi *mp* *pizz.* *mp* *unis.* *p arco* *p arco*

mp *mp* *p arco*

150

Ob. *mf*

P-no *mf*

Archi *mf* *div.* *mf* *mf*

mf *mf* *mf*

190

Ob. 93

Cl. *a2* *mf*

Cl. b. *mf*

Fag. *a2* *p*

T-ro *p*

P-no

Archi

unis. pizz.

unis. pizz.

pizz.

pizz.

200

Fl. *a2* *f* 95

Cingl.

Cl. *a2*

Cl. b.

Tr-lo

T-ro

Archi

f arco *div.*

arco *f*

arco *f* *div.*

95

Picc.

Fl.

Ob.

Cl. ingl.

Cl.

Cl. b.

Fag.

Tr-be

Cor.

Tr-ni e Tuba

Timp.

Tr-lo

T-rino

T-ro

P.no

96

Arch.

210

Picc.
 Fl.
 Ob.
 C.ingl.
 Cl.
 Cl. b.
 Fag.
 Tr-be
 Cor.
 Tr-ni e Tuba
 Timp.
 T-rino
 P-tti
 P-no
 Archi

96 Poco più animato (Tempo I)

96 Poco più animato (Tempo I)

Pico.
 Fl.
 Ob.
 Cingl.
 Cl.
 Cl. b.
 Fag.
 Tr-be
 Cor.
 Tr-ni
 Tuba
 Timp.
 T - ro
 Arpa
 Archi

a2
 f
 mf
 I
 II senza sord.
 III
 I
 II
 III
 f
 cresc.
 p
 f
 97
 pizz.
 f
 pizz.
 f
 pizz.
 f
 pizz.
 unis.
 3
 3
 3
 240

IV

The musical score is arranged in systems. The first system includes Piccolo (Picc.), Flute (Fl.), Oboe (Ob.), Clarinet in G (Cl. ingl.), Clarinet in Bb (Cl. b.), and Bassoon (Fag.). The second system includes Trumpet (Tr-be), Cor Anglais (Cor.), Trumpet in Bb (Tr-ni), and Tuba. The third system includes Clarinet in Bb (C-lli). The fourth system includes the string section (Archi). Dynamics include *mf* and *p*. Performance instructions include *a2*, *arco*, and *p*. Roman numerals I, II, and III are used to denote specific parts or measures.

* Im Autograph sind diese Takte undeutlich geschrieben; in den vorhandenen handschriftlichen Kopien sind Trompete II und III wie folgt notiert:

* In the autograph the notation of these bars is unclear; in the existing handwritten copies trumpets II and III read as follows:

The handwritten notation shows two staves. The top staff is labeled 'III' and the bottom staff is labeled 'II'. Both staves contain musical notation for a few measures, showing the intended reading for these instruments.

98

Cl. *a2*

Arpa

Archi *arco* *p*

250

99

Cl. *a2* *p cresc.* *mf*

Cl. b. *p cresc.* *mf* *p*

Fag. *p cresc.* *mf* *p* *a2*

Tr-be *III*

Cor. *I. II. IV* *II. IV* *a2* *mp* *p*

Tr-ni e Tuba *I. II* *Tuba* *p*

P-no *mf*

Archi *cresc.* *mf* *pizz.* *mf*

260

IV

Fl.

Ob. *a2* *f* *p* *I*

Cl. in G. *f* *a2*

Cl. in B. *f*

Fag. *a2* *f*

Tr-be *III*

Cor. *II, IV* *a2*

Tr-mi
e
Tuba *I, II*
Tuba

P-no *f*

Archi *f* *arco* *f* *p*

IV

101

Fl.

Ob.

C.ingl.

Cl.

Fag.

Tr-be

Cor.

Tr-ni e Tuba

T-ro

Gr. o.

P-no

cresc.

f

a2

f marcato

f marcato

a2

cresc.

f

I. II

Tuba

cresc.

f

cresc.

cresc.

f

mf

mf

cresc.

f

cresc.

f

cresc.

f

cresc.

f

101

Archi

cresc.

f

V

f marcato

f marcato

f marcato

cresc.

f

f

cresc.

f

cresc.

f

IV

102

Ob. *f marcato*

C. ingl. *f marcato*

Cl. *f marcato*

Cl. b.

Fag.

Tr-be I. II con sord. *f*

Tr-ni *f*

Tuba *f*

Timp *f*

F-rino *p* *mp*

P-no

102

Archi *f* *marcato* *arco*

103 a2 IV

Fl. *p*

Ob.

C.ingl. *p* *mf*

Cl. *p* *mf*

P-no *p* *mf*

Archi *p* *mf*

310

104

Ob.

C.ingl.

Fag. *mf* *mf*

Cor. *mf* III

Tr-ni *mp* I, III

Tr-lo *mp*

P-no *mf*

Archi *mf* *mf* *mf*

320

IV

Fl.

Ob.

C. ingl.

Cl.

Cl. b.

Fag.

Cor.

Tr-ni
e
Tuba

Tr-lo

C-III

P-no

Archi

p

mp

p

pizz.

p

pizz.

p

105

IV

105

poco rallentando

The musical score is arranged in a standard orchestral format. The instruments and their parts are as follows:

- Picc.**: Piccolo, playing a melodic line with *mf* and *cresc.* markings.
- Fl.**: Flute, playing a melodic line with *mf* and *cresc.* markings.
- Ob.**: Oboe, playing a melodic line with *mf* and *cresc.* markings.
- C.ingl.**: Clarinet in G, playing a melodic line with *mf* and *cresc.* markings.
- Cl.**: Clarinet in Bb, playing a melodic line with *mf* and *cresc.* markings.
- Cl. b.**: Bass Clarinet, playing a melodic line with *mf* and *cresc.* markings.
- Fag.**: Bassoon, playing a melodic line with *mf* and *cresc.* markings.
- Tr-be**: Trumpet, playing a melodic line with *mp* and *cresc.* markings. Includes the instruction "I. II (con sord.)".
- Cor.**: Horn, playing a melodic line with *mp* and *cresc.* markings.
- Tuba**: Tuba, playing a melodic line with *mp* and *cresc.* markings.
- Tr-lo**: Trombone, playing a melodic line with *mp* and *cresc.* markings.
- P-tti**: Percussion, playing a melodic line with *mf* and *cresc.* markings.
- Arpa**: Arpa (Harp), playing a melodic line with *mp* and *cresc.* markings.
- P-no**: Piano, playing a melodic line with *mp* and *cresc.* markings.
- Archi**: Archi (Strings), playing a melodic line with *p* and *cresc.* markings.

IV

106 Poco meno mosso

106 Poco meno mosso

Picc.

Fl.

Ob.

Engl.

Cl. a2

Cl. b.

Fag. a2

Cor.

Tr-n e Tuba

T-ro

P-no

Archi

(pizz.)

(pizz.)

350

107 *IV*

Picc.

Fl. *a2*

Ob.

C.ingl.

Cl.

Cl. b.

Fag. *a2*

Cor.

Tr-ni

Tuba

Timp.

T-ro

Arpa

P-no

107 *div.*

Archi *unis.*

(pizz.) *non div.*

(pizz.) *non div.*

Fl.
Ob.
C.ingl.
Cl.
Cl. b.
Fag.
Tr-be
Cor.
Tr-ni
e
Tuba
Timp.
Tr-lo
Gr.e.
C-lli
Arpa
P-no
Archi

rit.
ff
ff
ff
ff
ff
(con sord.)
(con sord.)
II
rit.
non div.
non div.
non div.
arco

360

IV

IV

This musical score page, numbered 153, features a section titled 'IV' at the top center. The score is arranged in a standard orchestral layout with the following parts from top to bottom: Piccolo (Picc.), Flute (Fl.), Oboe (Ob.), Clarinet in G (Cl. ingl.), Clarinet in E-flat (Cl. b.), Bassoon (Fag.), Trumpet (Tr-be), Horn (Cor.), Trombone (Tr-ni), Tuba, Harp (Arpa), Piano (P-no), and a section for Strings (Archi) consisting of Violin I, Violin II, and Cello/Double Bass. The key signature is three flats (B-flat, E-flat, A-flat), and the time signature is 4/4. The score spans measures 370 to 373. The woodwinds and strings play sustained notes with long slurs. The piano part features a complex rhythmic pattern of sixteenth notes in the right hand and chords in the left hand. The strings play a rhythmic accompaniment of eighth notes. The page number '370' is located at the bottom center, and a '3' is at the bottom right.

This musical score page, numbered 154, is marked with the Roman numeral IV. It features a full orchestral arrangement with piano accompaniment. The instruments are listed on the left: Pico., Fl., Ob., C.ingl., Cl., Cl. b., Fag., Tr-be, Cor., Tr-ni e Tuba, Arpa, P-no, and Archi. The score is divided into two systems. The first system includes the woodwinds (Pico., Fl., Ob., C.ingl., Cl., Cl. b., Fag.), brasses (Tr-be, Cor., Tr-ni e Tuba), harp (Arpa), piano (P-no), and strings (Archi). The second system continues the woodwinds and strings. The piano part features a complex rhythmic pattern in the right hand, with notes marked with accents and slurs. The string part consists of multiple staves with various rhythmic figures and slurs. The woodwind parts have melodic lines with slurs and accents. The harp part provides harmonic support with chords and arpeggios. The overall style is classical, with a focus on intricate rhythmic and melodic textures.

Fl. *a2*
Ob.
Cingl.
Cl. *a2*
Cl. b.
Fag. *a2*
Tr-be I. II. III
Cor.
Tr-ni
Tuba *Tuba*
T-rino
Gr. c.
Sil.
Arpa
P-no
Archi *arco*
f espr.
arco
f espr.
arco
f
arco

IV

Picc. *a 2*

Fl. *a 2*

Ob. *a 2*

Cingl.

Cl. *a 2*

Cl. b.

Fag. *a 2*

Tr-be *I senza sord.*

Cor. *a 2*

Tr-ni
e
Tuba *f*

Arpa

P-no *8va*

Archi

350

This musical score page, numbered 158 and labeled 'IV', features a variety of instruments. The woodwind section includes Piccolo (Picc.), Flute (Fl.), Oboe (Ob.), Clarinet in G (Cl. ingl.), Clarinet in Bb (Cl. b.), and Bassoon (Fag.). The brass section consists of Trumpet (Tr. be), Cor Anglais (Cor.), Trombone (Tr. ni), and Tuba. The keyboard section includes Arpa (Harp) and P-n-o (Piano). The string section (Archi) is represented by multiple staves. The score is written in a key signature of three flats and a common time signature. It includes dynamic markings such as *f*, *ff*, and *ffz*, and performance instructions like *a2* and *I*. The music is arranged in a multi-staff format with a brace on the left side.

Picc.

Fl. I

Fl. II

Ob.

C. ingl.

Cl.

Cl. b.

Fag.

Tr-be

Cor.

Tuba

Timp.

Tr-lo

Gr. c.

C-lli

Sil.

Arpa

P-no

Archi

p

mp

a 2

arco

div.

IV

111

Picc. I
 Fl. II *p*
 Ob. *p*
 C.ingl. *p*
 Cl.
 Cl. b.
 Fag. a2 *p*

IIIIII senza sord.

Tr-be *p*
 Cor.
 Tuba

Timp. *p*
 Tr-lo *p*
 T-ro *p*

C-III *mp*
 Sil. *mp*

Arpa

P-no *mp*

pizz.

111

Archi *p*

IV

Fl. *a2* *mf*

Ob. *f espr.* *mp* *a2* *mf* *f* *mp*

Cl. *a2* *mf*

Cl. b. *f* *a2* *mp* *f* *mp*

Fag. *f* *mp* *f* *mp*

Tr-be

Cor. *f espr.* *mp* *f espr.* *mp*

Tuba *f espr.* *mp* *f espr.* *mp*

Timp.

T-ro *f* *pp* *p* *f* *pp*

C-lli *f* *mp*

Sil. *f* *mp*

Arpa *f*

P-no *f* *mp*

Archi *arco* *f espr.* *mp* *f espr.* *mp* *mf*
unif. arco *f* *mp* *mp* *mf*
arco *f* *mp* *mp* *mf*
non div. arco *f espr.* *mp* *f espr.* *mp*

IV

112 poco a poco rit.

Fl.

Ob.

Cingl.

Cl. b.

Fag.

Tr-be

Cor.

C-III

Sil.

P-no

Archi

400

p *mp pensieroso* *p pensieroso* *con sord.*

p *pizz.* *mf* *pizz.* *mf* *pizz.* *mf* *pizz.* *arco* *p* *arco* *p*

IV

molto rit.

The musical score is arranged in systems. The first system contains Flute (Fl.), Oboe (Ob.), Clarinet in G (C.ingl.), and Bassoon (Fag.). The second system contains Trumpet (Tr-be), Horn (Cor.), and Trombone/Euphonium (Tr-ni e Tuba). The third system contains Timpani (Timp.), Cymbals (C-lli), and Snare Drum (Sil.). The fourth system contains Harp (Arpa) and Piano (P-no). The fifth system contains the string section (Archi). Dynamics include *p*, *pp*, *ppp*, *dim.*, and *pizz.*. The tempo marking *molto rit.* is present at the beginning and end of the section.

* Eine andere Schlußvariante siehe Seite 166.

* See page 166 for another variant of the closing bars.

IV

Fl.

Ob.

Cl. ingl.

Cl. b.

Fag.

Tr-be

Cor.

Trni e Tuba

C-lli

Sil.

Arpa

Archi

mf

mf

mp

mp

mp

mp

gliss.

gliss.

pizz.

mp

430

unis. p arco

p

Picc.
 Fl.
 Ob.
 Cl.
 Fag.
 Tr-be
 Cor.
 Tr-ni e Tuba
 P-tti
 Gr. o.
 Arpa
 Archi
