

Viola

# ЗОЛУШКА

Балет в 3-х действиях

С. ПРОКОФЬЕВ, соч. 87

## ДЕЙСТВИЕ ПЕРВОЕ

### №1. Вступление

*Andante dolce*

*mf espress.*

*mf*

*p*

*mf espress.*

*p*

2

2 Poco meno mosso

3

cresc.

# №2. Па-де-шаль

5 Allegretto  
con sord.

7

Viole

3 8 2 5

mf p

mf Loco piu' mosso 9 L'istesso tempo Pizz. senza sord. mf

arco

Pizz. f

10 (Pizz.)

arco f 3

6 [11]

[12]

[13]

[14] *Lo stesso tempo*

[15] *Pizz. (non dir.)*

# Viola

arco  
mp

16 Poco più animato

Pizz.  
arco  
f

Pizz.  
arco  
mf  
p

arco  
cresc.

f

f

18 Meno mosso *con Brio* / Allegretto / 19 Allegro

mp

3

f

# №3. Золушка

## 20 Andante dolce

## 21 Moderato

## 22

## 23

## 24 Più animato

Viola

mp un poco ritenuto al Moderato I

pp

26 Più animato

arco

mf

arco

Pizz.

mf

Più mosso

27 un poco rit.

28 Moderato

pochiss. rit.

p

N. 4. OTTEL

29 Andantino

30

Più mosso

poco cresc.

Pizz.

mf

10 **31** Andante, un poco drammatico

**32** molto espress.

**33** Più mosso arco

g.p. **34** Allegro

**35**

# Viola

*sempre sul pont.*

# N5. Фея-нищенка

37 Adagio

5 ord. *pp* *pizz.*

38 *pp* *con sord. arco* *p*

*mp* 5

div. *pp* *con sord.* *p* *con sord.* *p*

39

40 *pp*

Viola

№ 6. Поставщики и переодевание сестер

41 *Vivo*

43

44

45 *Andantino*  
*arco*

46

14 47

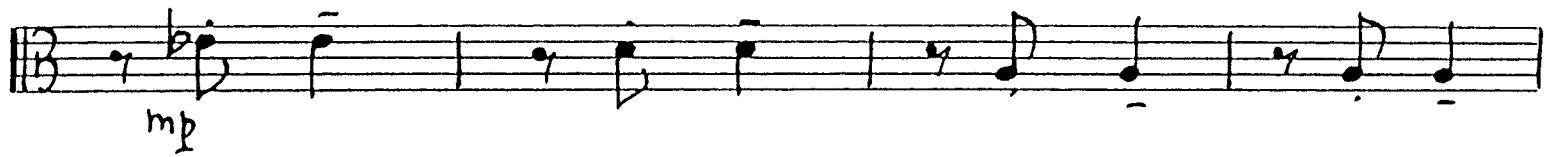
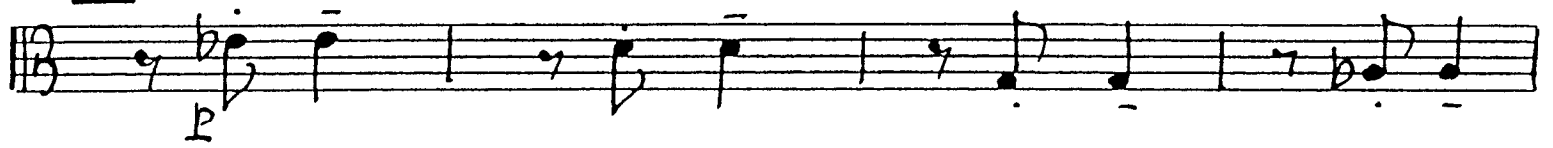

Viola

N<sup>o</sup> 7 УРОК ТАЦЦА

52 Allegretto

53 Più animato

54 cl. basso

55 Più animato

Allegretto

16 [59]

# N 8. Отъезд Мачехи и сестер на бал

[60] Vivo

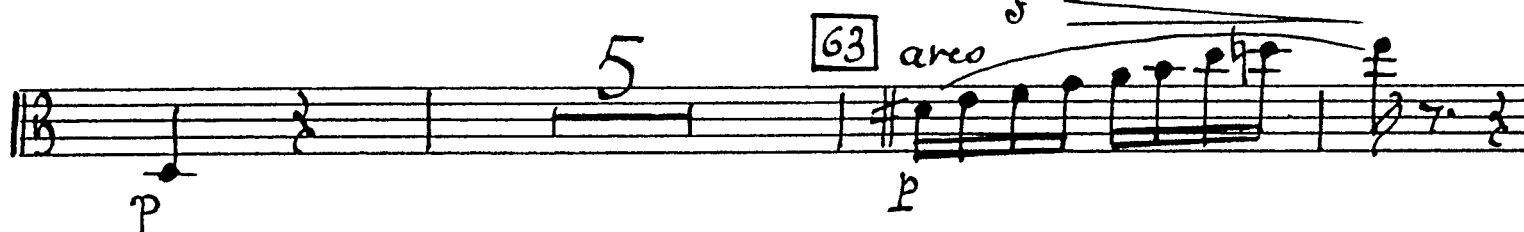
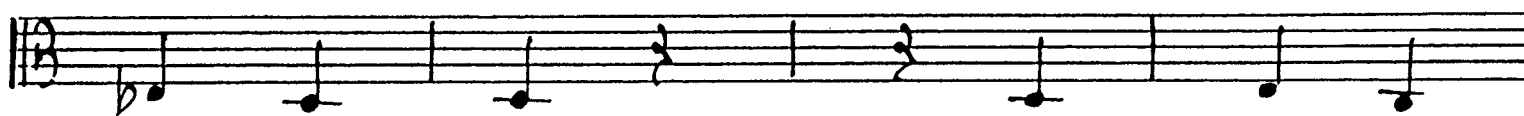
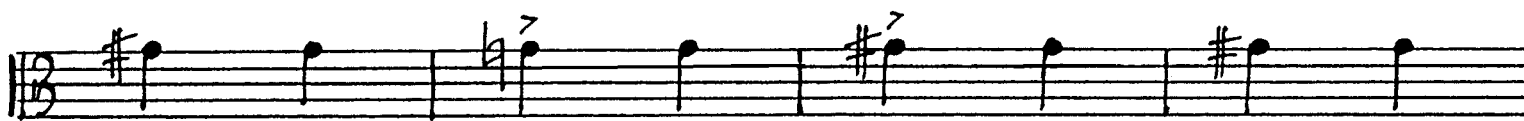
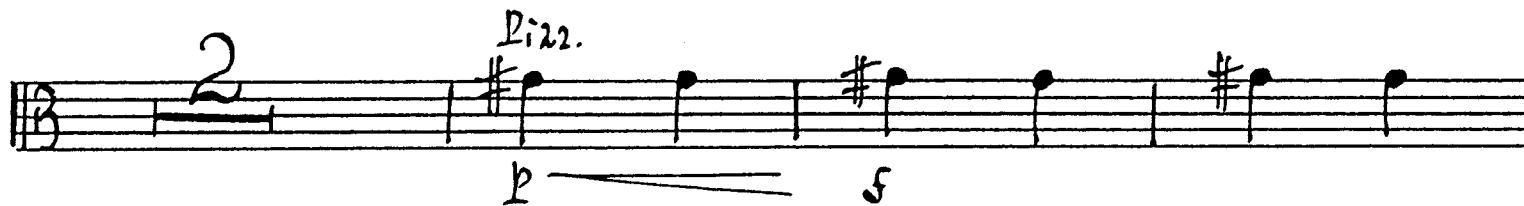
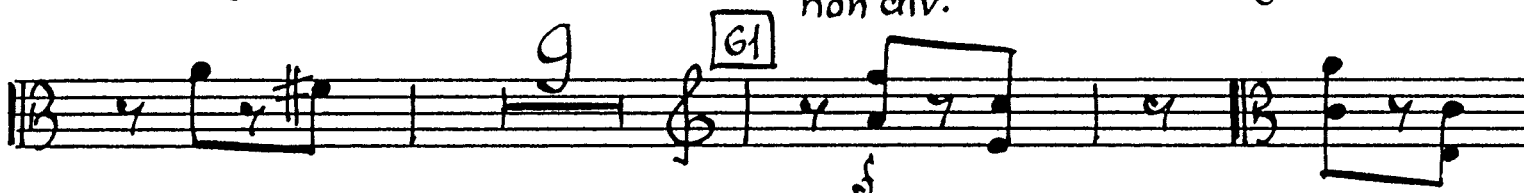
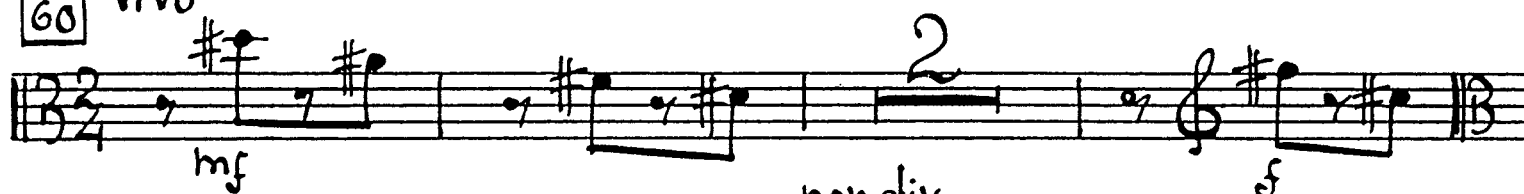

Viola

non div.

17

# N.9. Мечты Золушки о бале

67 *Andante dolce*  
*con sord.*

68 *senza sord.*

*Allegretto*

69

70 *Lo stesso tempo*

*p dolce*

*poco rit.* 71 *a tempo*

Viola

Attacca

N 40. Работ

Allegretto

73

Viole

~~№ 11. Второе появление Феи-нищенки~~

80 Adagio

# №12. Вариация Фей Весны

83 Presto

VIOLE

23

87 Rizz.

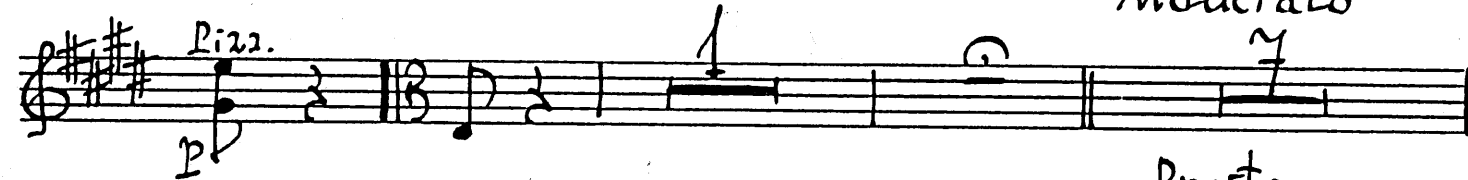
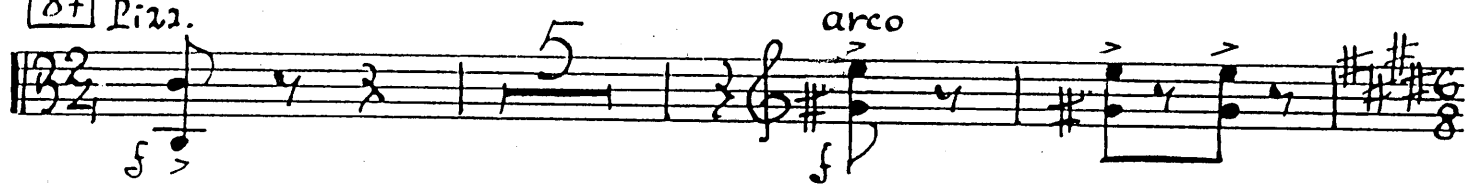

N 13. Монолог Феи лета

88 Andantino sognando

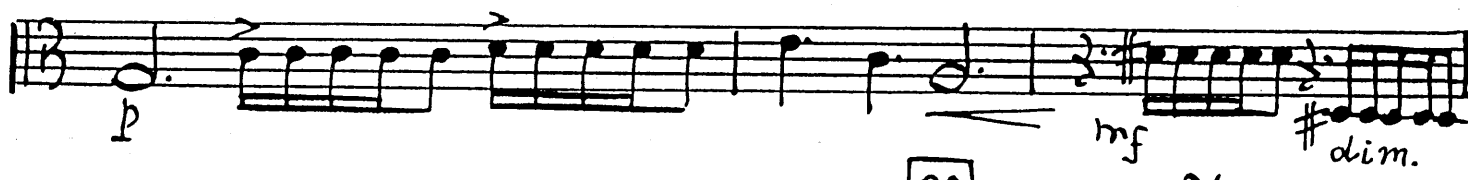

24 90

mp dim. poco

p

mf molto rit. p

### №14. КУЗНЕЧИКИ И СТРЕКОЗЫ

91 Vivace con brio

Pizz arco f

Pizz. arco f mf

Pizz. arco f mf

p poco cresc.

mf p 3

p

94

p

**№15. Вариация Феи осени**

27

arco

Pizz

al tallone

Poco più mosso

№ 16. Вариация Фей Зимы

102 Allegro moderato

Pizz.

arco

103

104

28

Pizz.  
p  
arco  
p  
mf  
Pizz.  
p  
1  
Pizz.  
p

N 17. Прерванный отъезд

106 Vivo  
Pizz.  
arco  
mp  
mf  
p  
cresc.  
arco  
107  
p  
mf  
108  
sul g  
p

Viole

div.

107 108

*Pizz.* *arco* *mf* *cresc.*

*Pizz.* *arco* *mf* *cresc.*

unis.

109

109

*f* *p*

loco

cresc.

110 111

*mp* *cresc.*

110

112 113

*f*

arco

111

114 115

*f* *p* *mf*

112

116 117

*f* *mp*

cresc.

118 119

*f*

113

120 121

*cresc.* *ff*

122 123

*f*

# №18. Сцена с часами

114 Allegro moderato

Attacca

Viola

№19. Отъезд Золушки на бал

118 Allegro espressivo

Pizz. (non div.)

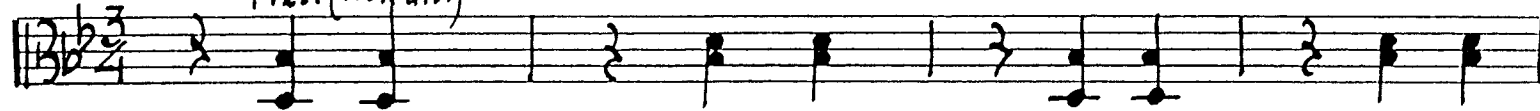

arco

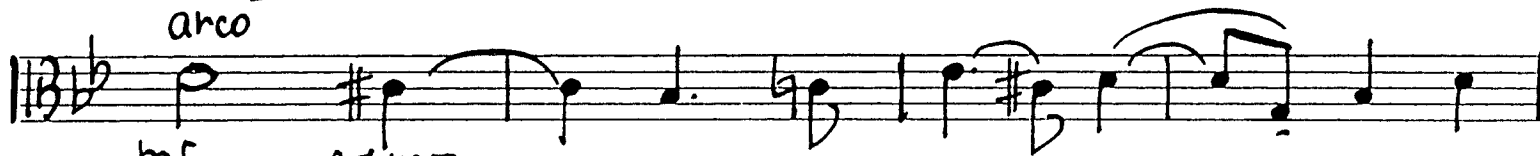

mf espress.

119

mp

120

f espress.

32

Viola

127 arco  
mf espress

128

cresc.

129 f

3 f

130 ff

ff

131 ff

ff

2 ff

# ДЕЙСТВИЕ ВТОРОЕ

## №20. Придворный танец

Andante grazioso

132 Pizz. arco f

arco f dim.

133 mf

134 Pizz. p

arco mf

mf

135 Pizz. mp

arco mf

f espress.

136 Pizz. f

Loco più tranquillo mf

Viola

mp

rit.

137

Tempo I

arco

p

mp

mf

p

rit.

35

N 21. Пассенье

138 Allegretto

mp

mf

p

mp

cresc.

36 [139]

[140]

[141]

[142]

Viola

1 arco f

143

3 mp 1 1 1 mp

1 1 1 Pizz

144

1 1 1 2

1 1 1 arco

145

1 1 1 Pizz.

1 1 1 arco

1 1 1 Pizz.

1 1 1 arco

Viola

№ 23. Вариация Худышки

40

*Pizz.* *arco* *Pizz.*

*p*

*mp*

*mf*

*arco*

**N 24. Вариация КУБЫШКИ**

**156** *Allegretto capriccioso* *poco rit.* *a tempo*  
*sul pontic.*

*p*

*ord.* **157** *p* *arco* *sul pont.*

*mp* *div. Pizz.* *unis.* *cliv.* *arco* *4*

*poco rit.* **158** *a tempo* *unis.* *poco rit.* *a tempo* *sul pont.* *ord.*

*Pizz* *rit.* **159** *a tempo* *arco* *6* *1* *2* *ord.*

*poco rit.* *a tempo* *sul pontic.* *mp*

**160** *acceler.* *p* *cresc.*

*Più mosso* 41  
cresc.

161 rit.

*Tempo I* *Pizz.*  
5 p q

2

N26. Магичка и Выход принца

164 Allegro 5

44 174 Moderato

175 Più mosso ben ritmato

176

177

ff  
ff con Grio

**№ 27 Вариация четырех сверстников принца**

178 Allegro moderato

Pizz.  
f  
P  
arco  
Pizz.  
arco  
P

179

f  
P  
Pizz.  
arco  
P  
Pizz.  
P

180

arco  
cresc.  
mf  
f  
Pizz.  
arco  
f

f  
energico  
arco unis.  
p  
div. Pizz.  
f  
ff  
cresc.

# N 28. Мазурка

181 Allegro ma non troppo

47

*p*

*p*

187.

*Pizz.* *arco*

*rit.*

*p*

188

*a tempo* *Pizz.*

*mp*

48 189

*Pizz.*

190

191 arco

192

*col legno*

*col legno*

*Pizz.*

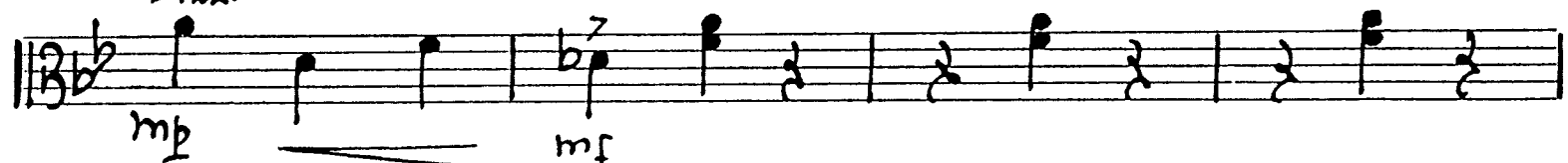

*arco*

*mf cresc.*

194

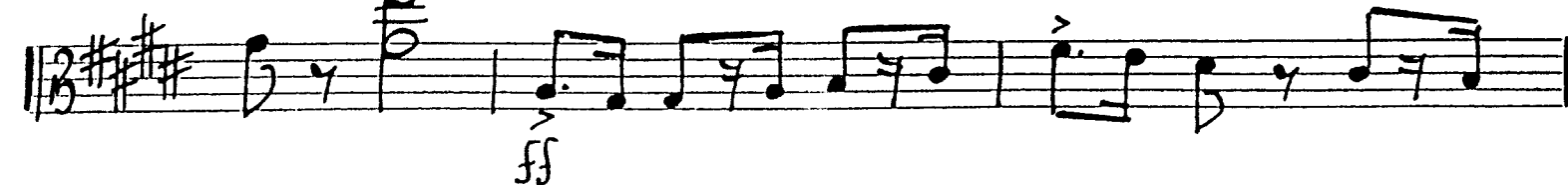

Viola

195

№29 Приезд Золушки на бал

196 Allegretto

50 198

*p* *mf*

199

*Andante* *pp* *mf* *dim.*

*pp* *mf* *dim.*

200

*mp*

*p* *mf* *cresc.* *rit.*

*Attacca*

### № 30. Большой вальс

*Allegretto*

201

*pp* *Pizz.* *mf*

*p* *mf*

202

*Poco più animato*

*p* *mf* *arco*

Viole

52 208 a tempo  
arco

209

210

211

212 (senza sosten.)  
arco

213

Viola

214 53

mp mf

215

*pizz.* *mf* *arco* *cresc.*

216

*mf* 5

217

*rit.* *dim.* *p* *a tempo*

218

*p* *mp* 8

54 219 *v-ni I* *con sord.* 220

div. *mp* *con sord.* *mp*

221

*rit.*

222 *a tempo* *sempre con sord.* 223 *unif.*

224 *senza sord. Rit.* *mp*

*mp*

Viole

ritard.

arco

225 Meno mosso della prima volta

226 a tempo

poco rit.

227 a tempo

acceler.

div.

rit.

228

unis.

a tempo

p un poco espress.

div.

p

# N 31. Прогулка

229 Allegro tranquillo

Viola

# №32. Вариация Золушки

237 Allegro grazioso

237 Pizz. mp

arco p

238 Pizz. mp

239 arco p

240 mf

Pizz. p

arco mp

mp

mf

241 Pizz. p

Viola

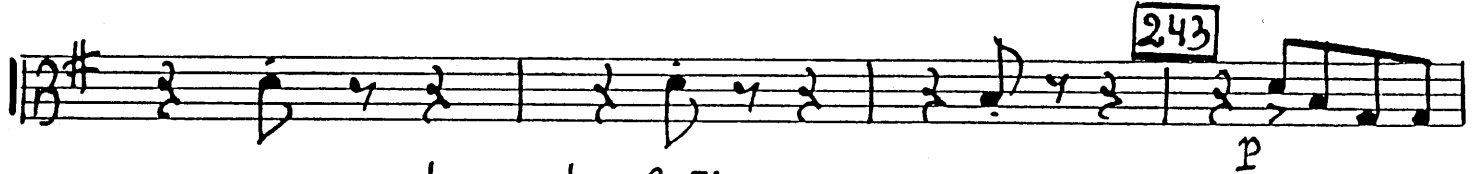
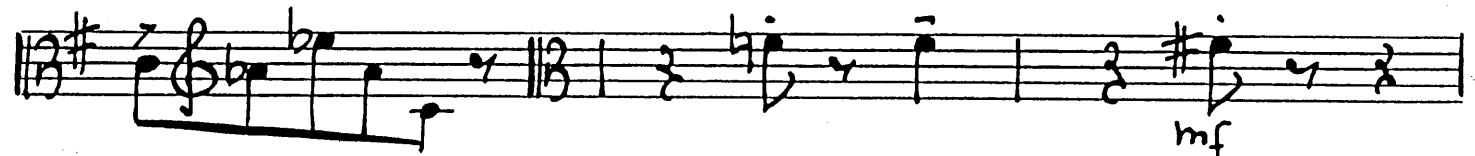
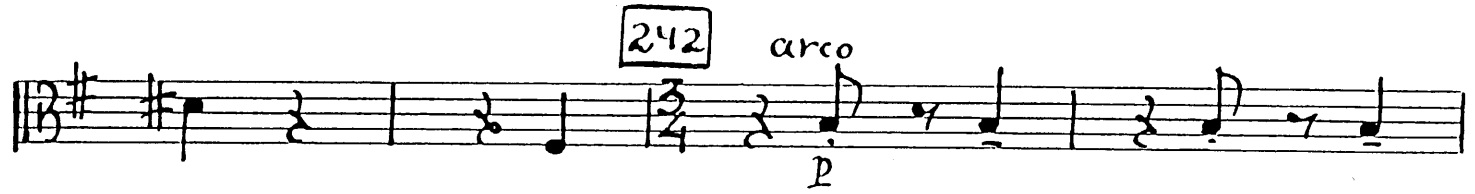

un poco accelerando al Fine

# №33. Вариация Принца

244 Andante con brio

246 Lizz

blank

page

# N35. ДУЭТ сестер с апельсинами

252 Allegro con Brio

arco

253

254

*f*

*mf*

*mp*

Viole

255

Loco meno mosso

257 Allegro con Brio

258

Eleventh staff of music, measures 257-262. Measure 257 starts with a half note G, followed by two eighth notes. Dynamics: *f*.

Twelfth staff of music, measures 257-262. Measure 257 starts with a half note G, followed by two eighth notes. Dynamics: *f*.

№36. Дуэт Принца и Золушки / Адagio/

259 Adagio

div. *rit.* *mp* *p*

260

(div.) *un. arco* *rit.* *div. h.* *rit.* *p*

Poco piu animato

261

unis.  
arco

f espress.

65

f mf

f mf 262

f espress.

f

mf

f ff

Adagio

ff 263

poco rit. a tempo

div.

f

(div.)

unis.

rit.

f

a tempo

rit.

pp p p

rit.

p

# N 37. Вальс-коца

264 Allegro espressivo

Viole

accelerando al Fine

274 Presto

275

N 38. ПОЛНОЧЬ

Allegro moderato

276

277

278

279 Moderato

ДЕЙСТВИЕ ТРЕТЬЕ

№ 39. ГИРИЦ И САЛОЖНИКИ

280 Allegro scherzando

Viola

286

287

N 40. Первый галоп принца

288

Presto

289

290

div.

Viola

N 41. Собыазн

296 Moderato

Pizz. arco Pizz. arco 5

297 3 5

Pizz. 5

298 3 4

74

arco

299 Allegretto

gettando l'arco

p

gettando l'arco

p

300 ord.

mf espress.

mf

gettando l'arco

p

gettando l'arco

301

ord.

G.P.

gettando l'arco

mp

p

p

# Viole

302 Moderato I 75

ord. poco rit. *mf* *p*

*Pizz.* *f*

*arco* *f* *Pizz.* *arco* 5

303 *pp.*

*Pizz.* 5 3 304

*arco* *p*

305 Allegretto *pp*

gettando l'arco *p*

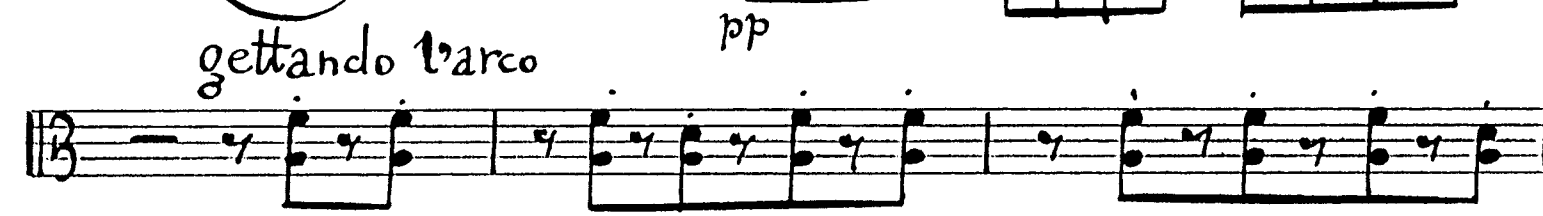

ord. *p*

306 gettando l'arco *p*

Moderato *f*

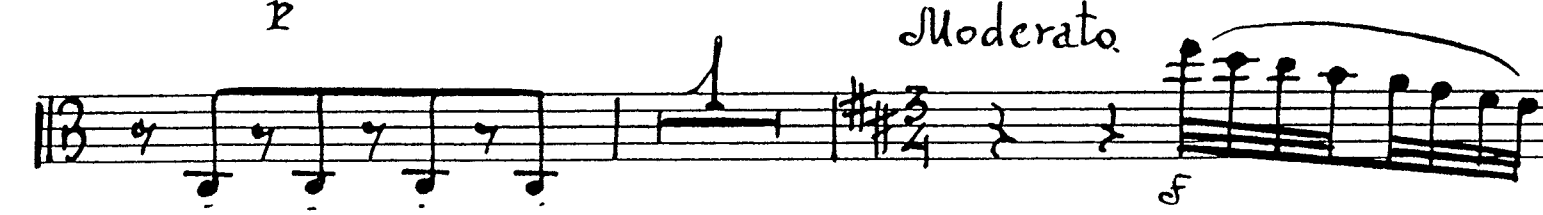

*f* *p.*

№42 Второй галоп Принца

307 Presto 12 308 10 309

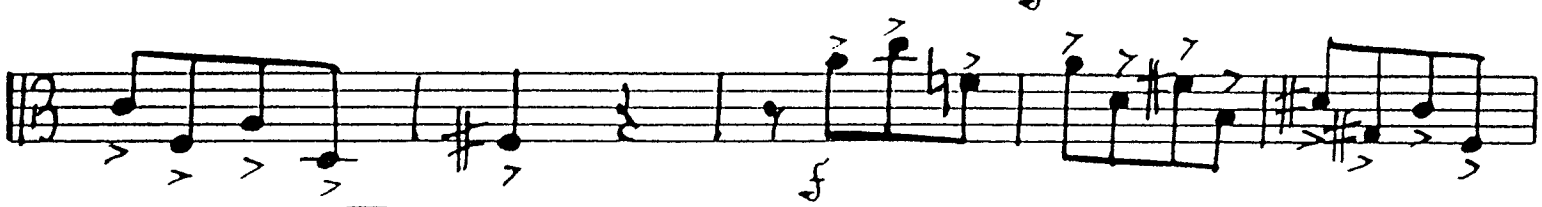
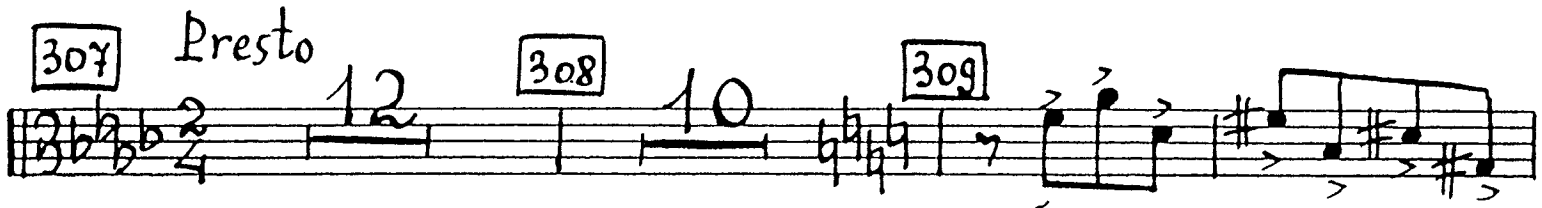

310

311

312

Viola

№3. Ориенталия

313 Andante dolce

arco  
pp  
Pizz.  
pp

div.

Pizz.

Pizz.

unis./Pizz./ arco

314 Loco più animato

Pizz.  
pp  
Pizz.  
pp

div.

allarg.

78 315 Tempo I

arco  
pp  
Pizz  
pp  
rit.  
pp  
arco  
pp

ИЧ. Третий галоп принца

316 Allegro marcato

Pizz.  
arco  
f  
mf

317 Pizz.

arco  
f

Viola

80

N 45. Пробуждение Золушки

324 Andante dolce

Viole

pochissimo rit.

div.

dim.

dim.

6

6

6

327 Allegretto

pizz

p

328

arco

mp

p

ritenuto

329

mp

330

mf cresc.

ritenuto

pizz.

ritenuto

dim.

331 Allegro ma non troppo

2

8

82 Loco più mosso

arco  
p

332 Tempo I  
mp

Loco più mosso  
p  
cresc.

mf  
dim.

333 Lo stesso tempo 334 Pizz.  
p

335  
arco  
p

mf

Pizz.  
336 arco

Viola

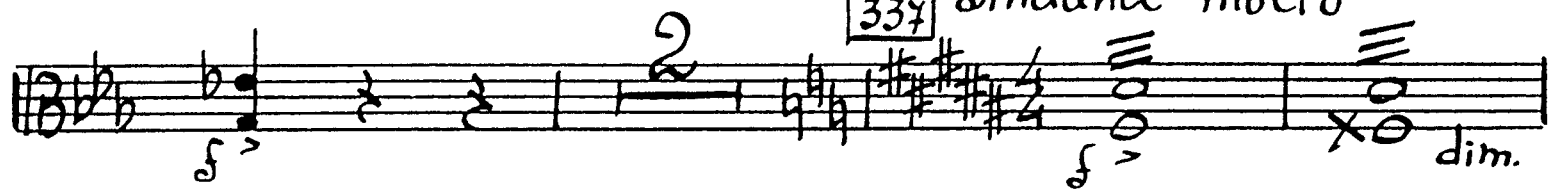
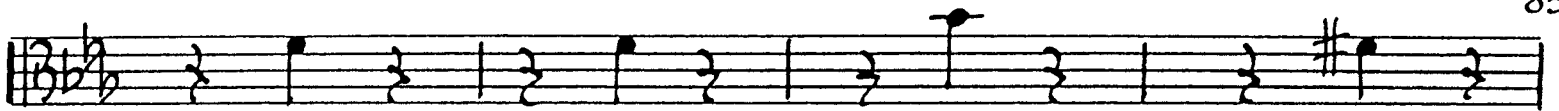

N 46. Утро после бала  
Allegretto capriccioso

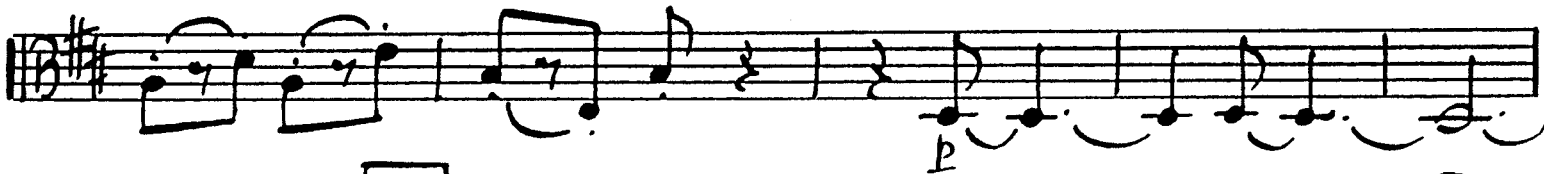
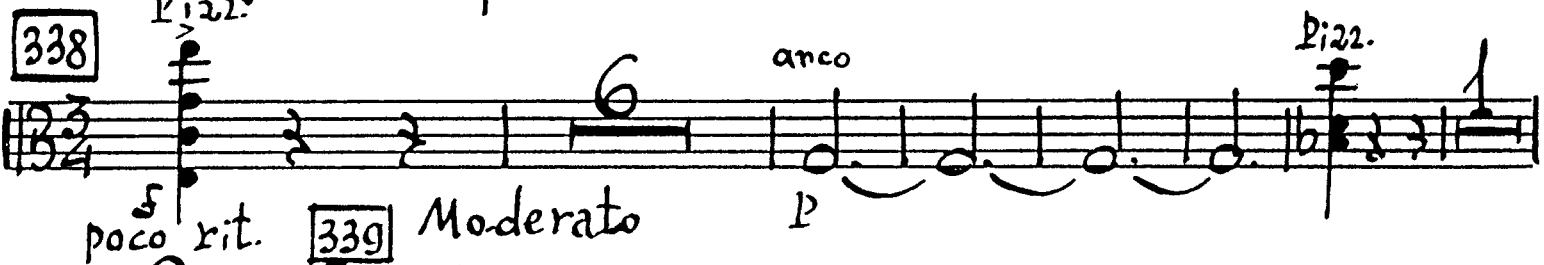

# № 47. Посещение принца

352 Vivace

mp

Pizz.  
mf

arco  
div.

unis.  
P

3  
Pizz.  
mf

arco  
5

2

356

Pizz.

arco  
div.

357

P

P

Viole

unis.  
Pizz.

358

3

359 Poco meno presto

arco

360

361

poco rit.

a tempo

362

a tempo

VIOLE

88 363 Andante con Brio

5 Ben ritmato Vivace I

364 Pizz. div.

unis.

p

Pizz.

mf

G.P.

365 div. arco

unis. Pizz.

mf

G.P.

366 Moderato furioso

arco

mf

poco rit.

Poco più mosso

367

div.

pp

pp

Viola

№48. Принц нашел Золушку

368 Adagio passionato

mf espress. sf

369

dim. Poco rit. a tempo

div. *rit.* unis. div.

370 Andante arco pp

Moderato pp dim. pp

371 mp pp

Poco rit. Andante p pp

# №49. Медленный Вальс

**372** Adagio  
 div. 3  
 ppp unis.  
 p dolce e cantabile

**373** Poco più animato  
 div. pp unis.  
 pp

**374** poco rit. Tempo I  
 mp mf  
 p

div. mp

unis.

**375** Assai più mosso  
 unis. arco  
 pp p

mp p

mf dim.

# Viola

