

AMERIQUES

E. Varèse

1st BASSOON

Moderato poco lento (♩ = 60)

Moderato poco lento (♩ = 60)

Appena più animato, ma pesantissimo (♩ = 60)

1 2 Eb Cl. 3 5

f staccato sff f sff sff f

sff sff f sff sfp-sff sff

Subito molto mosso (♩ = 92)

1

sff Bsn.2 pp mf molto dim. ppp

Vivo quasi cadenza (♩ = 120)

Più moderato

1 3 Rall. 6

f f

a tempo

accel. molto

Presto (♩ = 192)

3

ff dim. mf cresc. molto ff

9 5 1.Cl. 1

sff p sff

3

sff ff sff pp subito ff

Poco lento (♩ = 64) (♩. précédente)

3 7 2 1

p

Plus animé (♩ = 96)

Moderato

5 4

ff sff mf

Lento a tempo un peu en dehors

8 3 1

ppp

Revenez subit. à moderato (♩=96)

Lento (♩=56)

9 1

ppp

Lento

10

pp

pp

Vivo subito (♩=116) (du 2^{me} temps)

rall. pesante

p f

Presto (♩=138)

rall. progressivement

11 2 1

ppp sff ppp p pp mf

Mosso (♩=100)

12 1 2 2 2 2

poco rall. accel. Molto più animato A tempo (♩=100)

1 1 1 2 1

Bsn. 3

Presto (♩=208)

13 1

mf ff sff

14 (♩ = 144)
E.H. *f*
p

Immensamente cresc.

Presto (♩ = 208)

15 *fff*

Subito lento (♩ = 60)

16 *pp* *mp*

Doppio più presto (♩ = 120)

Doppio più lento (♩ = 60)

ff *pp*

Subito poco più lento (♩ = 52)

accel.

17 *pp* *f*

Allegro moderato (♩ = 102)

ff

fff

18 

Quasi cadenza
Vivo molto (♩ = 120 a 126)

5 19 

Acceler. molto
rinforzando

Allegro moderato

20 

Rall. marcatissimo Vivo (♩ = 160)

21 

lugubre cresc. e trascinando a tempo dim. morendo Moderato (♩ = 92)

22 

Mosso (♩ = 96)

23 

Animé (♩ = 112)

24 

Più animato

25 

Più ritenuto (♩ = 108)

26 

27 

26

ff

3

3 3 3 *ffff*

Pesantissimo e rude *Con somma forza* *Molto accel.* Moderato (♩ = 76)

27

ffff 6 2

Subito lento (♩ = 56 a 60) *poco più mosso* Poco lento (♩ = 66)

28

1 2 1 *pp*

Accel. Subito molto mosso (♩ = 92)

5

fff

Vif (♩ = 132) *pp ma distintissimo*

29

2 *p* 3 3 3

poco sf *poco sf* *sf* *ppp* *fff*

3

Prestissimo (♩ = 176)

30

ff *fff* 5

Meno presto (♩ = 120)

ff

flutterz. 31
sfff ff sf

ff pp ff

Più largo

f sff f

A tempo

pp ff

32 Più animato

sfff f

Largamente (♩ = 60)

sfff p

A tempo (♩ = 120)

sff p

Moderato poco lento (♩ = 60)

f p

Presto (♩ = 208)

1 2 33 10 34 1

E♭ Cl. 3 3 3

2 1 35 1

1

36 2 2

4 37 4 1

p subito

cresc. moltissimo

accel. sempre

(♩ = 208) 38 1

2 1

2 1 39

3 40

4 41 3

42 Subito quasi lento Lento e stentato
Le cresc. très progressif

Subito 3° tempo (♩ = 138)
agitando e accel. molto legato 3

Più calmo

accel. e agitando molto

Più calmo rall. 1

44 Grandioso (♩ = 60)

45

46

5

fff *f* *fff*

47

4 4 4 4 4 4

5

fff *ff*

48 Presto (♩ = 144)

5 1

fff *fff* *fff* *fff*

49

1 2

fff *fff* *fff* *fff* *fff* *pp* *cresc.* *molto* *ffff*

Sempre in tempo

5 1 1

fff

(♩ =) Lunga

pp *molto cresc.* *fff* *fff* *sff* *p* *ffff*

AMERIQUES

E. Varèse

2nd BASSOON

Moderato poco lento (♩=60)

accel.

sempre accel.

a tempo

Animato molto subito (♩=112)

Subito a tempo I (♩=60)

Moderato poco lento

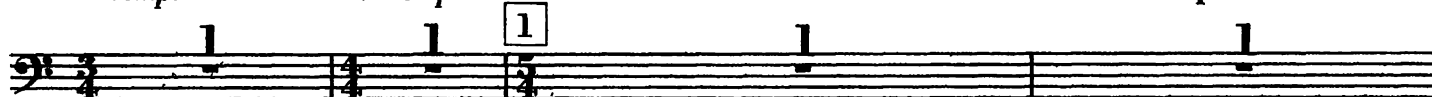

Bsn. 1

Più vivo (♩=76)

rall.

Subitement au m.^t I (♩=60)

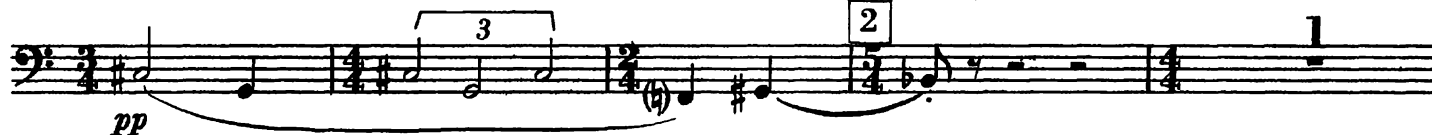

Molto più vivo (♩=88)

rall. a tempo dolce, poco esitante

Mouvement initial

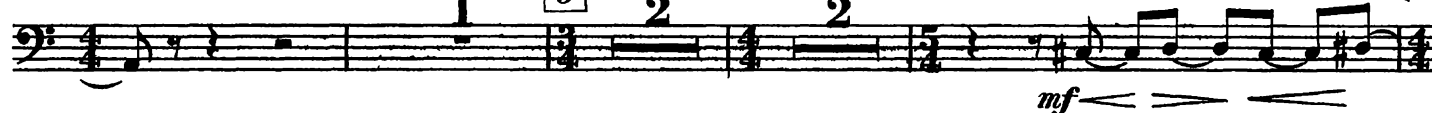

Agité

(♩=72)

Moderato poco lento (♩=60)

E♭Cl. 5 Appena più animato, ma pesantissimo (♩ = 60)

f staccato sff f sff sff f sff

sff f sff sf p < sff sff sff

Subito molto mosso (♩ = 92)

pp poco mf subito molto dim. ppp

Rall. Vivo quasi cadenza (♩ = 120)

f

Più moderato

a tempo accel. molto Presto (♩ = 192)

ff dim. mf cresc. molto ff

9 5 1.CI. *sf* *trbb* *p*

sff p sff

sff ff sff < sff pp subito ff >

Poco lento (♩ = 64) (♩. précédente)

7

p

Plus animé (♩ = 96) Moderato

8

Lento

Hrns. *sfpp subito* *a tempo* *un peu en dehors* *Revenez subit. à moderato*

ppp

(♩ = 96) Lento (♩ = 56)

ppp

Lento Vivo subito (♩ = 116) (du 2^{me} temps)

rall. pesante Presto (♩ = 138)

f *ppp* *sff*

rall. progressivement Mosso (♩ = 100)

ppp *p* *pp* *mf*

poco rall.

accel. Molto più animato A tempo (♩ = 100)

Bsn. 3 7 *mf*

Presto (♩ = 208)

ff *sff*

(♩ = 144)

14 E.H. *p* *f*

Bsn.3

pp *p* *pp* *f* *mf*

Immensamente cresc.

Presto (♩ = 208)

fff

Subito lento (♩ = 60)

pp

Doppio più presto (♩ = 120)

mp *sf*

Doppio più lento (♩ = 60)

Subito poco più lento (♩ = 52)

pp *pp*

accel.

Allegro moderato (♩ = 102)

f *ff*

fff

f *p*

f *p*

19 Quasi cadenza
Vivo molto (♩ = 120 a 126)

Acceler. molto
rinforzando

20 Allegro moderato

Rall. marcatissimo

Vivo (♩ = 160)

lugubre cresc. e trascinando

a tempo

dim.

morendo

Moderato (♩ = 92)

22 Mosso (♩ = 96)

23 Animé (♩ = 112)

24 Più animato

25 Più ritenuto (♩ = 108)

ff

ffff *Pesantissimo e rude* *con somma forza Molto accel.*

Moderato (♩ = 76) Subito lento (♩ = 56 a 60) poco più mosso Poco lento (♩ = 66)

pp *ff* *Accel.*

Subito molto mosso (♩ = 92) Vif (♩ = 132) *pp ma distintissimo*

Prestissimo (♩ = 176) Meno presto (♩ = 120)

flatterz. *fff*

31

ff sf ff — pp

ff f sff

Più largo

f pp

A tempo

32 Più animato

ff fff

Largamente (♩ = 60)

fff

A tempo (♩ = 120)

Moderato poco lento (♩ = 60)

sff sff

f p

Presto (♩ = 208)

1 2 33 10 34 1

E♭ Cl.

p subito

cresc. moltissimo

accel. sempre

2 1 39

3 40

4 41 3

Subito quasi lento

Lento e stentato
Le cresc. très progressif

42

Subito 3° tempo (♩ = 138)
agitando e accel. molto

2 43 3

Più calmo

accel. e agitando molto

Più calmo rall.

44 Grandioso (♩ = 60)

45

46

5 *fff* *f* *fff*

11 *fff* *f* *sfff* *f* 47 4 4

4 4 4 4 4 4 4 4

12 5

4 4 *sfff* *ff*

2 *sfff*

48 Presto (♩ = 144)

5 1 *sfff* *sfff* *sfff* *sfff*

49 1 2 *sfff* *sfff* *sfff* *sfff* *sfff* *pp* *cresc.* *molto* *sfff*

Sempre in tempo

5 1 1 *fff*

(♩ = 52) Lunga *pp* *molto cresc.* *fff* *fff* *sff* *p* *sfff*

AMERIQUEŒS

E. Varèse

3rd BASSOON

Moderato poco lento (♩ = 60)

accel.

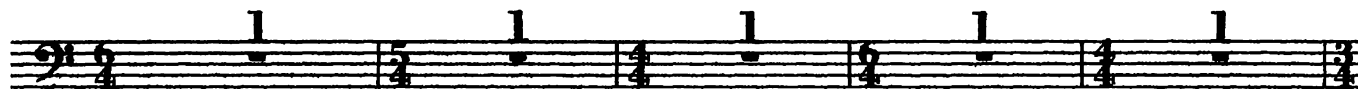

sempre accel. a tempo

Animato molto subito (♩ = 112) Subito a tempo I (♩ = 60)
Moderato poco lento

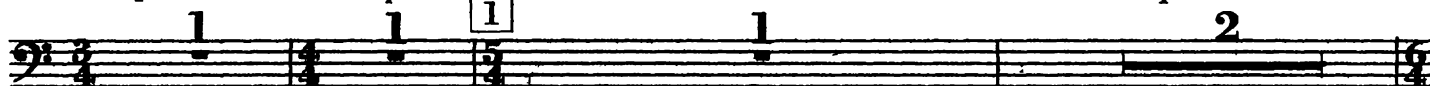

Più vivo (♩ = 76)

rall.

Subitement au m.t I (♩ = 60)

Molto più vivo (♩ = 88)

rall.

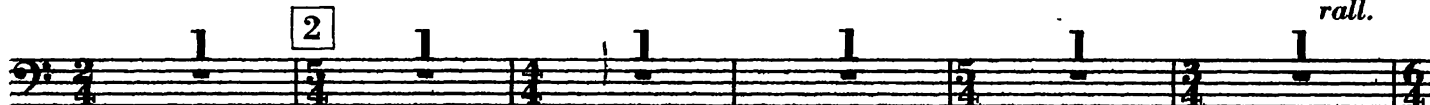

a tempo dolce, poco esitante Mouvement initial

(♩ = 72)

Moderato poco lento (♩ = 60)

E♭ Cl.

5 Appena più animato, ma pesantissimo (♩ = 60)

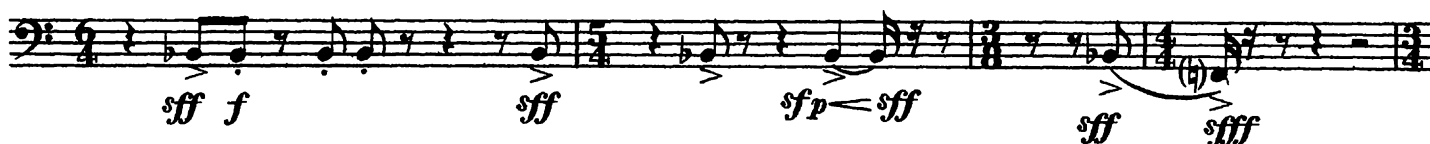

3rd BASSOON

Subito molto mosso (♩=92) Vivo quasi cadenza (♩=120)

1 5 3 *Rall.* *f*

6 Più moderato *a tempo* *accel. molto* Presto (♩=192)

1 3 *ff* *dim. mf cresc. molto* *ff*

9 5 Cl. 1 *sf* *p* *ff*

fff *ff* *fff* *pp subito* *ff*

Poco lento (♩=64) (♩. précédente)

3 7 2 1 1 *p*

Plus animé (♩=96) Moderato Lento

1 2 4 8 3 1

a tempo

Hrns.

Revenez subit. à moderato (♩=96)

ppp *ppp* *pppp*

9 Lento (♩=56)

10 Lento

1 2 *ppp*

Vivo subito (♩=116) (du 2^{me} temps)

rall. pesante

1 1 *f*

11 Presto (♩=138) *rall. progressivament*

ppp \leftarrow *ff*

Mosso (♩=100)

ppp \leftarrow *p* \rightarrow *pp* \leftarrow *mf*

12 A tempo (♩=100)

poco rall. *accel.* **Molto più animato**

poco rall. *accel.* **Molto più animato**

13 Presto (♩=208)

poco f *ff*

14 (♩=144)

E.H. p *f*

quasi gliss.

pp *p* *pp* *f*

Immensamente cresc. **Presto (♩= 208)**

mf *fff* *ppp*

poco sf sec *ppp* *p* *sf sec* *pp*

16 Subito lento (♩= 60)

pp *mp*

3rd BASSOON

Doppio più presto (♩ = 120)

Doppio più lento (♩ = 60)

Subito poco più lento (♩ = 52)

accel.

Allegro moderato (♩ = 102)

18

Quasi cadenza
Vivo molto (♩ = 120 a 126)

Acceler. molto
rinforzando

Allegro moderato

Rall. marcatissimo

Vivo (♩ = 160)

lugubre cresc. e trascinando

a tempo

dim.

morendo

Moderato (♩ = 92)

Mosso (♩ = 96)

Animé (♩ = 112)

Più animato

24

ff *fff*

25 Più ritenuto (♩ = 108)

pp-fff *f*

f

26

pp *fff* *ff*

fff

Pesantissimo e rude

Molto accel.

con somma forza

Moderato (♩ = 76)

27

sfff

Subito lento (♩ = 56 a 60) poco più mosso

28 Poco lento (♩ = 66)

pp

Accel. Subito molto mosso (♩ = 92)

5

fff

Vif (♩ = 132)

29 *pp ma distintissimo*

6

poco sf *poco sf*

30 *sf* *ppp* *fff* *fff* 5

Prestissimo (♩ = 176) Meno presto (♩ = 120)

fff 3

flatterz. 31 *fff* *ff* *sf* *ff* *pp*

4 *ff* *f*

Più largo

fff *f* *pp* 3

A tempo

32 Più animato

ff *fff* 5 5 5 5 5 5 3 3 5

Largamente (♩ = 60)

fff 5 5 5 3 5 3 3

A tempo (♩ = 120)

fff *fff*

Moderato poco lento (♩ = 60)

33 Presto (♩ = 208)

5 3 2 33 10 34 1

E♭ Cl.

ff 3 3 2

2 1 35 1

36 2 2

4 37 4 1

cresc. moltissimo

p subito

accel. sempre

38 (♩ = 208) 1 1 2

1 2 1

39 3 40

4 41 3

42 Subito quasi lento

Lento e stentato

Le cresc. très progressif

2

3rd BASSOON

Subito 3° tempo (♩ = 138)
agitando e accel. molto

43

legato *p*

fff *p*

accel. e agitando molto

1

Più calmo

rall.

44 Grandioso (♩ = 60)

ff *mf pesante* *sff*

molto

fff *mf*

45

fff *mf*

fff *ffff* *mf* *fff*

mf *fff*

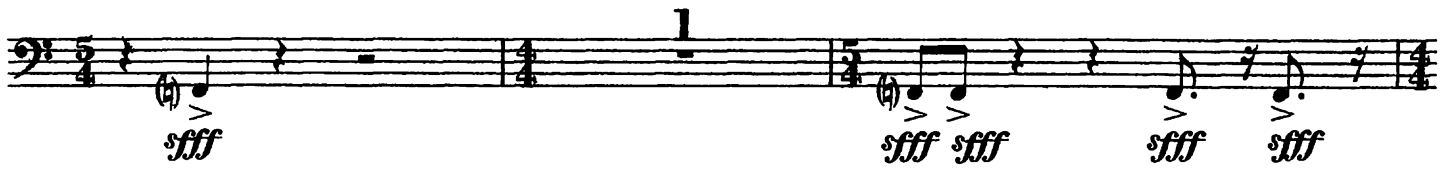

Sempre in tempo

49

(♩ = 52)

Lunga

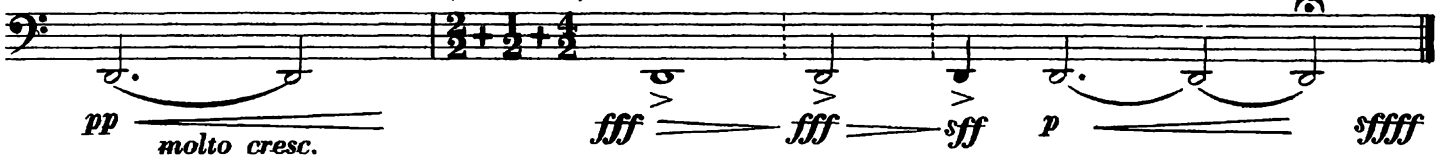

AMERIQUES

E. Varèse

1st C.BASSOON

Moderato poco lento (♩=60)

accel. sempre accel.

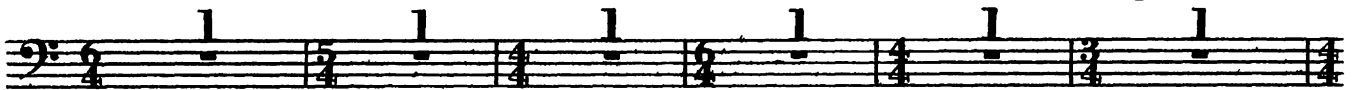

Subito a tempo I (♩=60)

Moderato poco lento

a tempo

Animato molto subito (♩=112)

Bsn. I

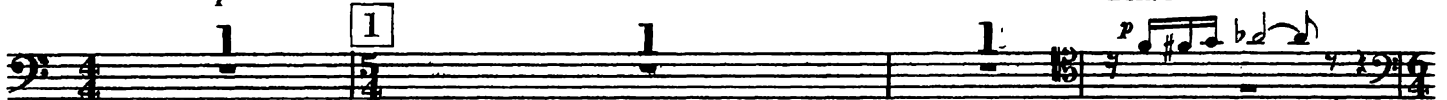

Più vivo (♩=76)

rall...₁

Subitement au m.^t I (♩=60)

Molto più vivo (♩=88)

rall.

a tempo

poco sf

dolce, poco esitante

Mouvement initial

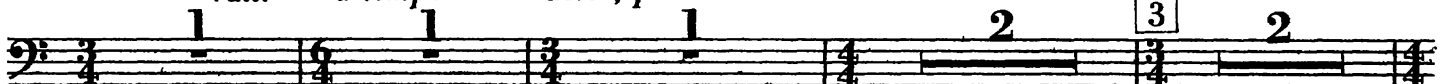

(♩=72)

Moderato poco lento (♩=60)

Appena più animato,

ma pesantissimo (♩=60)

1st C.BASSOON

Subito molto mosso (♩ = 92)

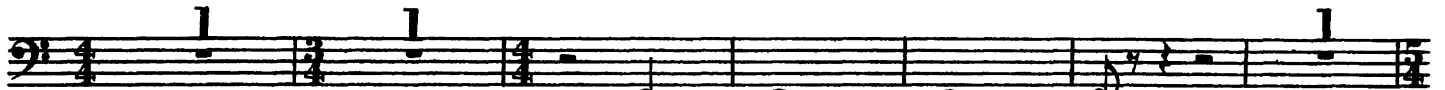
*pp poco mf subito molto dim. ppp*

Rall. Vivo quasi cadenza (♩ = 120)

Più moderato

a tempo

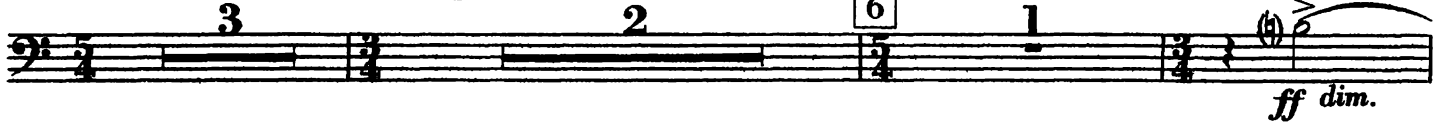
*ff dim.*

accel. molto

Presto (♩ = 192)

Poco lento (♩ = 64) (♩. précédente)

Plus animé (♩ = 96)

Moderato

Lento

a tempo

Bsn. 1.2.

♩.

ppp

Revenez subit. à moderato (♩ = 96)

Lento (♩ = 56)

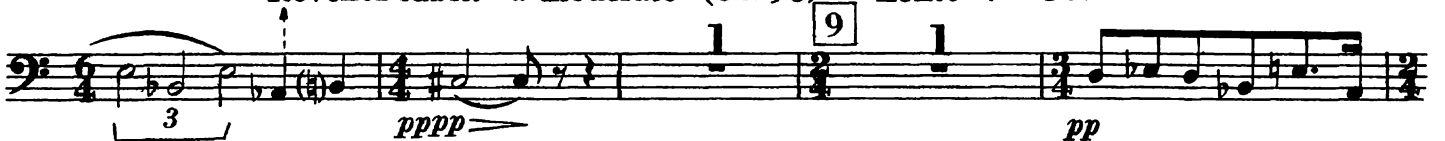

Lento

Vivo subito (♩=116) (du 2^{me} temps) *rall. pesante* Presto (♩=138)

rall. progressivement

ppp *sf* *ppp* *p* *pp* *mf*

Mosso (♩=100) 12

poco rall. accel. Molto più animato A tempo (♩=100)

pocof

Presto (♩=208) 13

ff *sf*

(♩=144) 14

pp *p* *pp*

C.Bsn. 2

Immensamente cresc.

f *mf* *fff*

Presto (♩=208) 15

ppp *sf sec* *ppp* *p*

sf *ppp* 16 Subito lento (♩=60)

5

Doppio più presto (♩ = 120)

Doppio più lento (♩ = 60)

Subito poco più lento (♩ = 52)

accel.

Allegro moderato (♩ = 102)

Quasi cadenza
Vivo molto (♩ = 120 a 126)

Allegro moderato

Rall. marcatisimo

Vivo (♩ = 160)

lugubre cresc. e

a tempo dim. morendo

Moderato (♩ = 92)

Mosso (♩ = 96)

Animé (♩ = 112)

Più animato

25 Più ritenuto (♩ = 108)

Prestissimo (♩=176) Meno presto (♩=120)

5

ff *fff* *ff*

3

fff

31

2

ff *p subito*

5

ff

Piu largo

1

f *pp*

A tempo

5

ff *fff*

32

Più animato

Largamente (♩=60) A tempo (♩=120) Moderato poco lento (♩=60)

2

fff

Trb.1

mf *pp* *f* *ppp*

33

Presto (♩=208)

ff

34

Eleventh musical staff, starting with measure 40. It includes dynamic markings *pp*, *fff*, and *p*.

42

Subito quasi lento

Lento e stentato
Le cresc. très progressif

43

Subito 3° tempo (♩=138)
agitando e accel. molto

Più calmo

accel. e agitando molto

Più calmo rall.

44 Grandioso (♩=60)

45

1st C.BASSOON

48 Presto (♩ = 144)

5

sfff

sfff sfff sfff sfff sfff sfff sfff sfff

49

1 2 2

sfff pp cresc. molto sffff

Sempre in tempo

1

mf ff

1

fff

(♩ = 52)

Lunga

pp molto cresc. fff fff sff p sfff

AMERIQUES

E. Varèse

2nd C.BASSOON

Moderato poco lento (♩ = 60)

accel. sempre accel.

a tempo

Animato molto subito (♩ = 112) Subito a tempo I (♩ = 60)

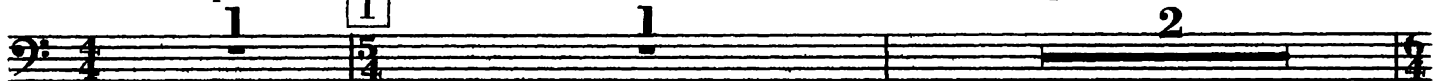

Più vivo (♩ = 76)

rall.

Subitement au m.^t I (♩ = 60)

Molto più vivo (♩ = 88)

rall. a tempo dolce, poco esitante Mouvement initial

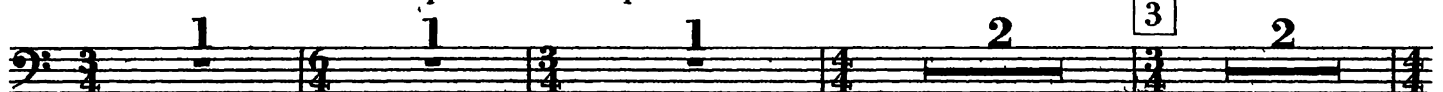

C. Bsn. 1 *f*

(♩ = 72)

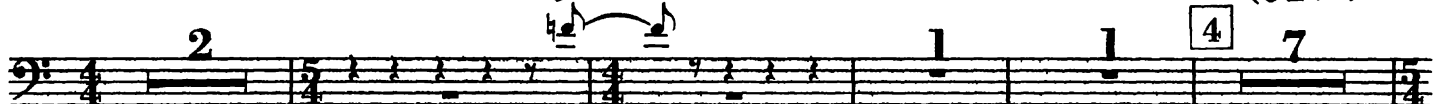

Moderato poco lento (♩ = 60)

Appena più animato, ma pesantissimo (♩ = 60)

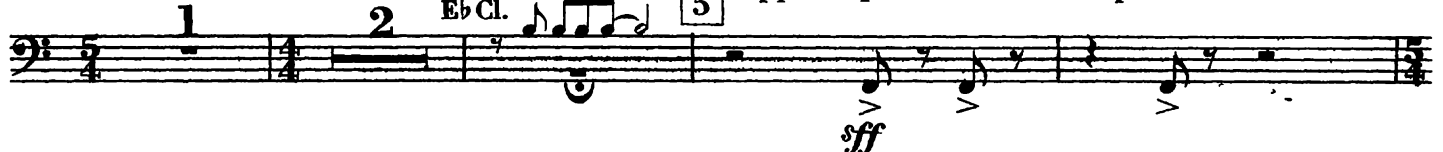

2nd C.BASSOON

Subito molto mosso (♩ = 92)

Rall.

1 1 4 1 3

Vivo quasi cadenza (♩ = 120)

Più moderato

a tempo

accel. molto

2 6 1

ff dim. mf cresc. molto

Presto (♩ = 192)

3

ff p pp

5

ppp

1 1 1

sf p fff ff

3

fff pp subito ff p ff

Poco lento (♩ = 64) (♩. précédente)

Plus animé (♩ = 96)

Moderato

2 1 1 1 2

Lento

a tempo
Bsn.1.2. *ppp*
♩.

4 3 1

ppp

Revenez subit. à moderato (♩ = 96) Lento (♩ = 56)

1 1 1 1 1

pppp

Lento

Vivo subito (♩ = 116) (du 2^{me} temps)

1 2 1 1

rall. pesante **Presto** (♩ = 138)

Bans. *f*

11 2

ppp *sff*

rall. *progressivament* **Mosso** (♩ = 100)

ppp *p* *pp* *mf*

12 1 2 2 2 2 1 1 *poco rall.*

accel. **Molto più animato** **A tempo** (♩ = 100)

Ban. 3 7 *poco f*

13 **Presto** (♩ = 208)

ff *sff*

14 (♩ = 144)

E.H. *p* *f* *quasi gliss.*

pp *p* *pp*

Immensamente cresc.

C. Bsn. I *f* *mf* *fff*

15 **Presto** (♩ = 208)

ppp *sf sec* *ppp* *p*

16 **Subito lento** (♩ = 60)

5

sf *ppp*

2nd C.BASSOON

Doppio più presto (♩ = 120)

Doppio più lento (♩ = 60)

Subito poco più lento (♩ = 52)

accel.

Allegro moderato (♩ = 102)

Quasi cadenza

Vivo molto (♩ = 120 a 126)

Acceler. molto rinforzando

Allegro moderato

Rall. marcatissimo Vivo (♩ = 160)

lugubre cresc. e trascinando a tempo

dim. morendo

Moderato (♩ = 92)

Mosso (♩ = 96)

Animé (♩ = 112)

24 Più animato

25 Più ritenuto (♩=108)

26

Pesantissimo e rude

Molto accel. con somma forza

Moderato (♩=76) Subito lento (♩=56 a 60)

27

poco più mosso

Poco lento (♩=66)

28

Accel.

Subito molto mosso (♩=92)

Vif (♩=132)

pp ma distintissimo

30

Strings

2nd C.BASSOON

Prestissimo (♩ = 176) Meno presto (♩ = 120)

5

ff *sff* *ff*

31

sff *ff*

3

pp *ff*

Più largo

f *pp*

A tempo Più animato Largamente (♩ = 60)

32

fff

A tempo (♩ = 120) Moderato poco lento (♩ = 60)

fff

Trb. 1 *mf* *pp* *f* *ppp* Presto (♩ = 208)

33

ff

34

35

36

ff

37

p subito

cresc. moltissimo

accel. sempre

38 (♩ = 208) 39

pp *ff*

40 41

pp *fff* *pp* *fff* *p*

42 Subito quasi lento

Lento e stentato
Le cresc. très progressif

43 Subito 3° tempo (♩ = 138)
agitando e accel. molto

Più calmo.

accel. e agitando molto

Più calmo rall.

44 Grandioso (♩ = 60)

45

Presto (♩ = 144)

48

5

1

49

1

2

2

Sempre in tempo

1

1

(♩ = 52)

Lunga

pp

molto cresc.

fff

fff

ff

p

sfff