

Corno in F 2

Концерт для валторны

с симфоническим оркестром

Р. Глиэр соч. 91

Allegro

*f*

5

*cresc.*

10

*f*

15

20

25

30

35

*rit. poco*

*Allegro*

40

45

50

*mf*

55

60

*p*

V.S.

65 5 70 5 75 5 80 5 *poco rit.*

85 *Allegro* 5 90 5 95 5 100

*rit. molto Piu mosso* 105 *mf* *f*

110

115

120

125 *tempo I* 130 5

135 140 *Animato* 5

145 150 4 155 5

160 165 5 170 3 5

175 180 *cresc.* *mf* *p* *rit.*

185

*Allegro*

*Andante*

*Tempo del comincio*

-5-

rit. *Al tempo*

*Tranquillo*

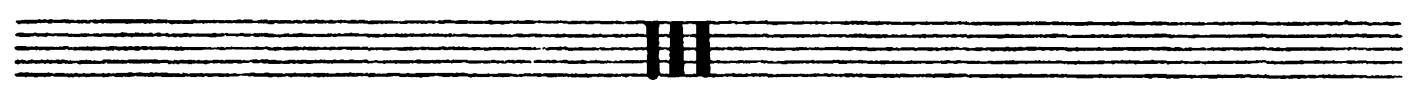
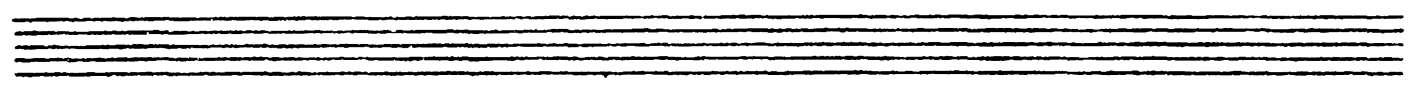

*Moderato*

*con. c. Sord.*

*Allegro vivace*

*mf*

Measure 75 circled above.

Measure 80 circled above.

*Moderato*

*Allegro vivace*

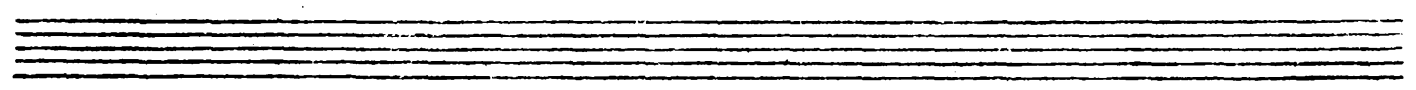

Measure numbers: 285, 290, 295, 300, 305, 310, 315, 320, 325, 330, 335, 340, 345, 350, 355.

Dynamic markings: *mf*, *f*, *P*, *p*.

Performance instructions: *agitato*, *Vivace*, *allargando*.

Other markings: *5*, *3*, *2*, *1*.