Concerto in C Major

In the Style of Antonio Vivaldi

FRITZ KREISLER

(1875–1962)

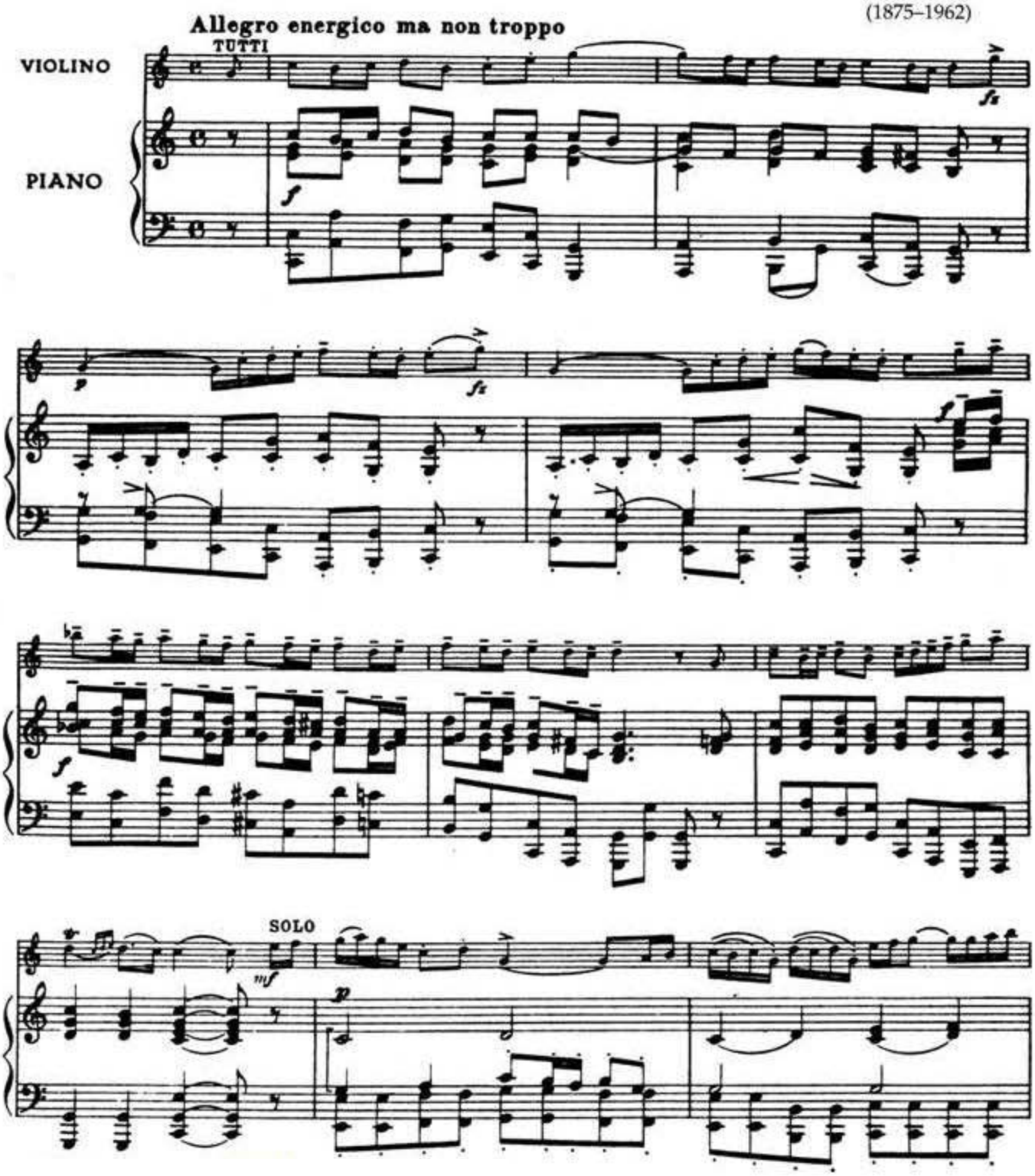

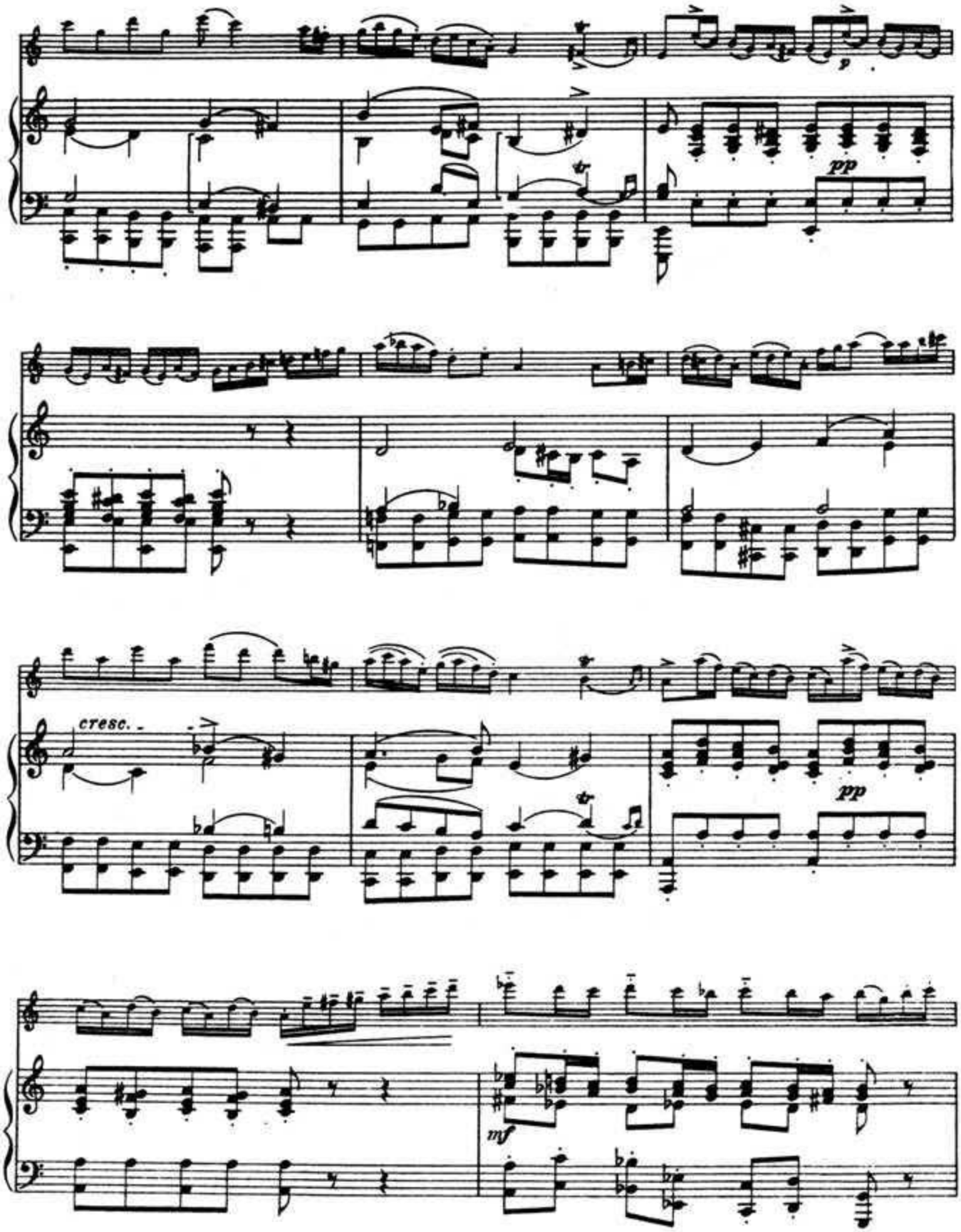
p
pp
cresc.
pp
mf

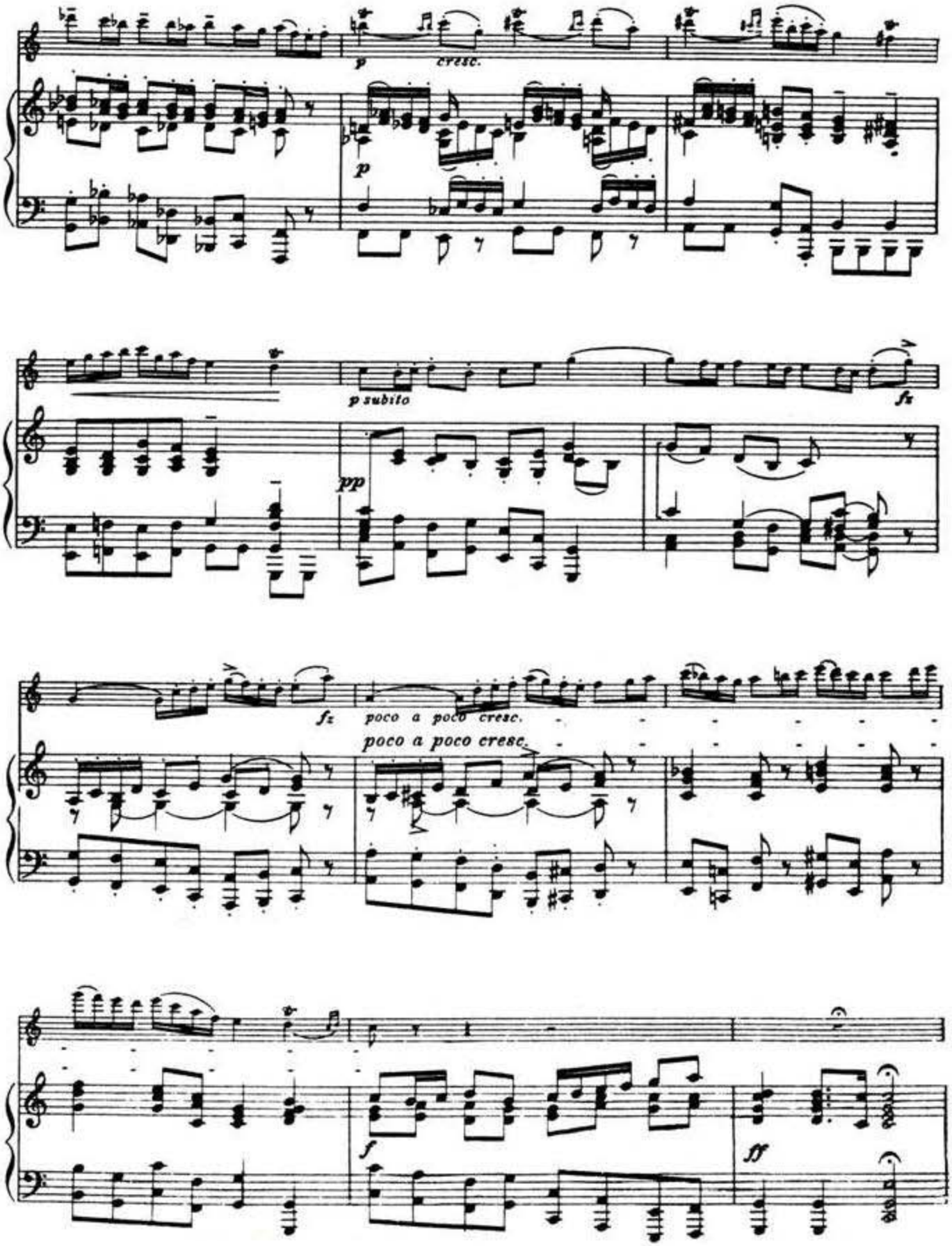
p
cresc.
p
p subito
fz
pp
fz
poco a poco cresc.
poco a poco cresc.
f
ff

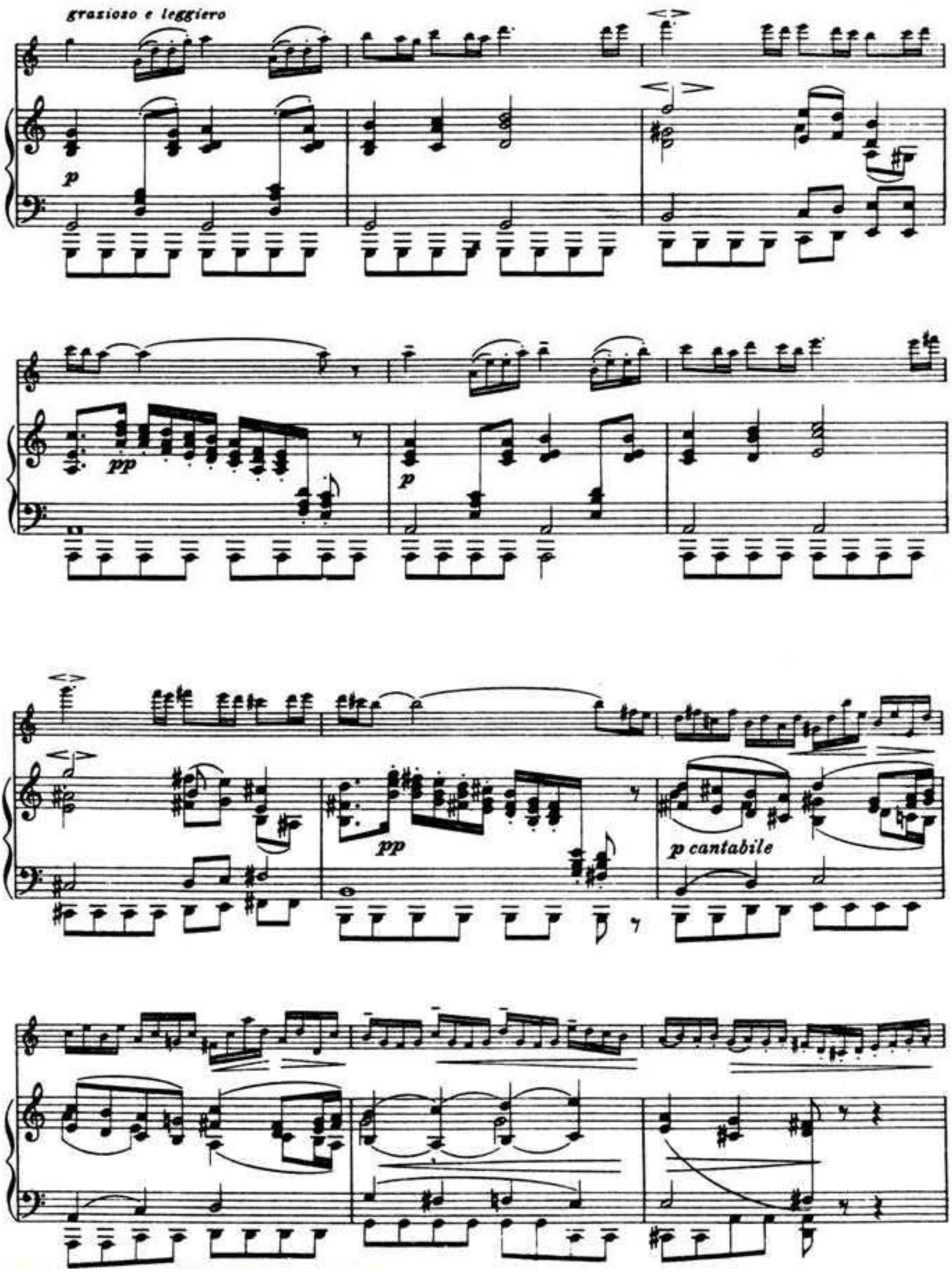
graziozo e leggiero
p
pp
p
pp
p cantabile

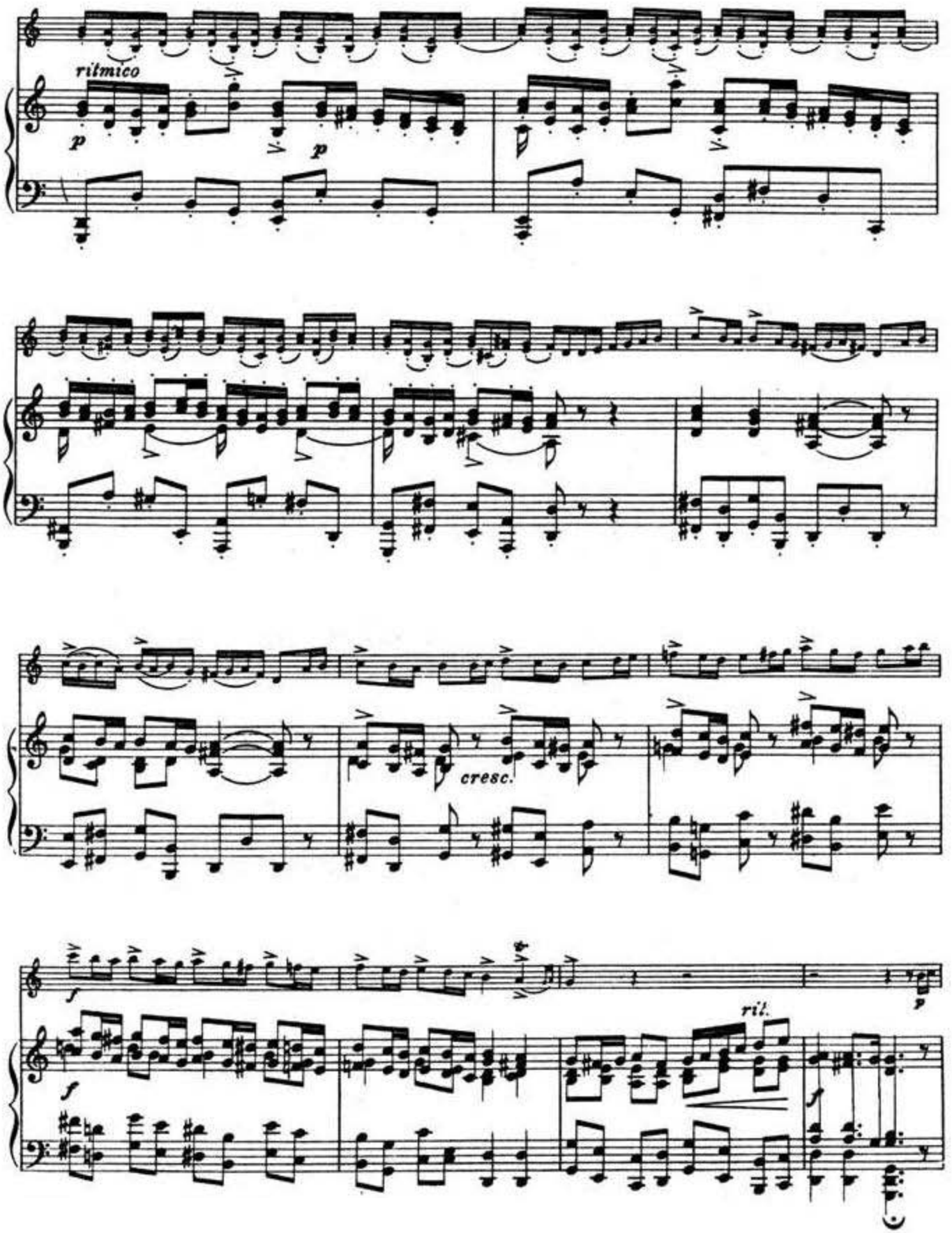
ritmico
p
p
cresc.
f
f
ril.
f

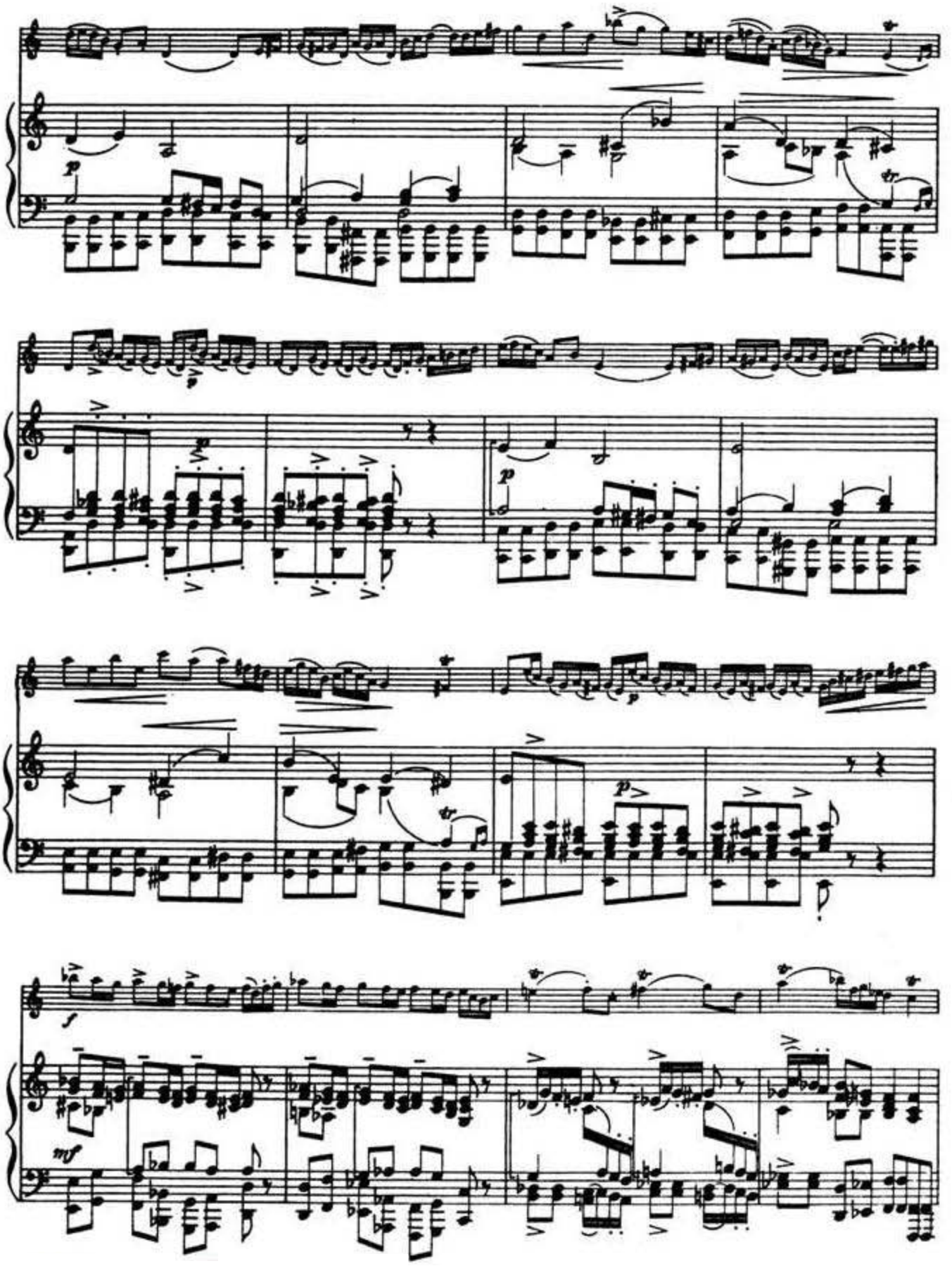

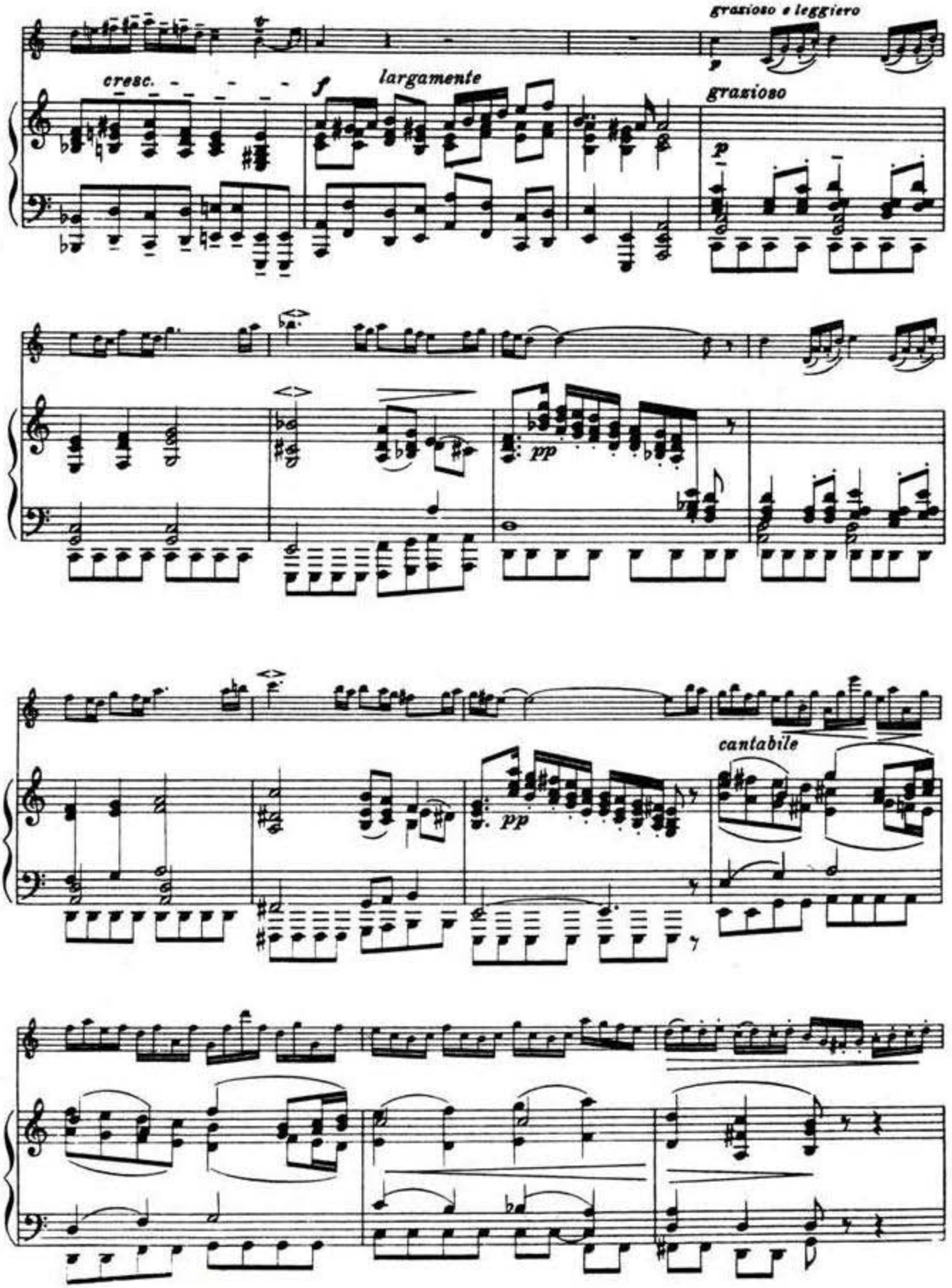
grazioso e leggiero
cresc.
f
largamente
grazioso
p
pp
pp
cantabile

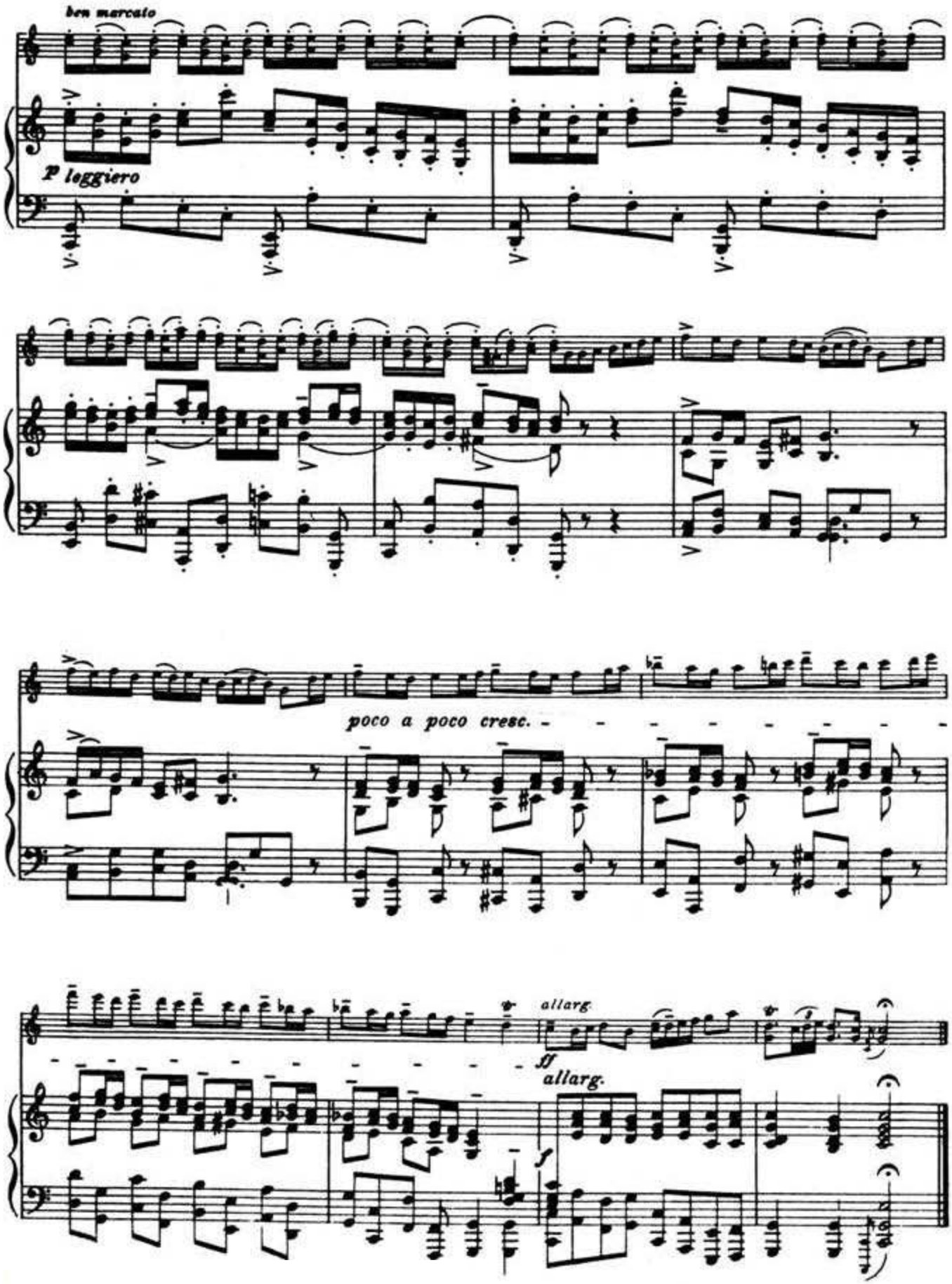
ben marcato
p leggiero
poco a poco cresc.
allarg.
ff
allarg.
f

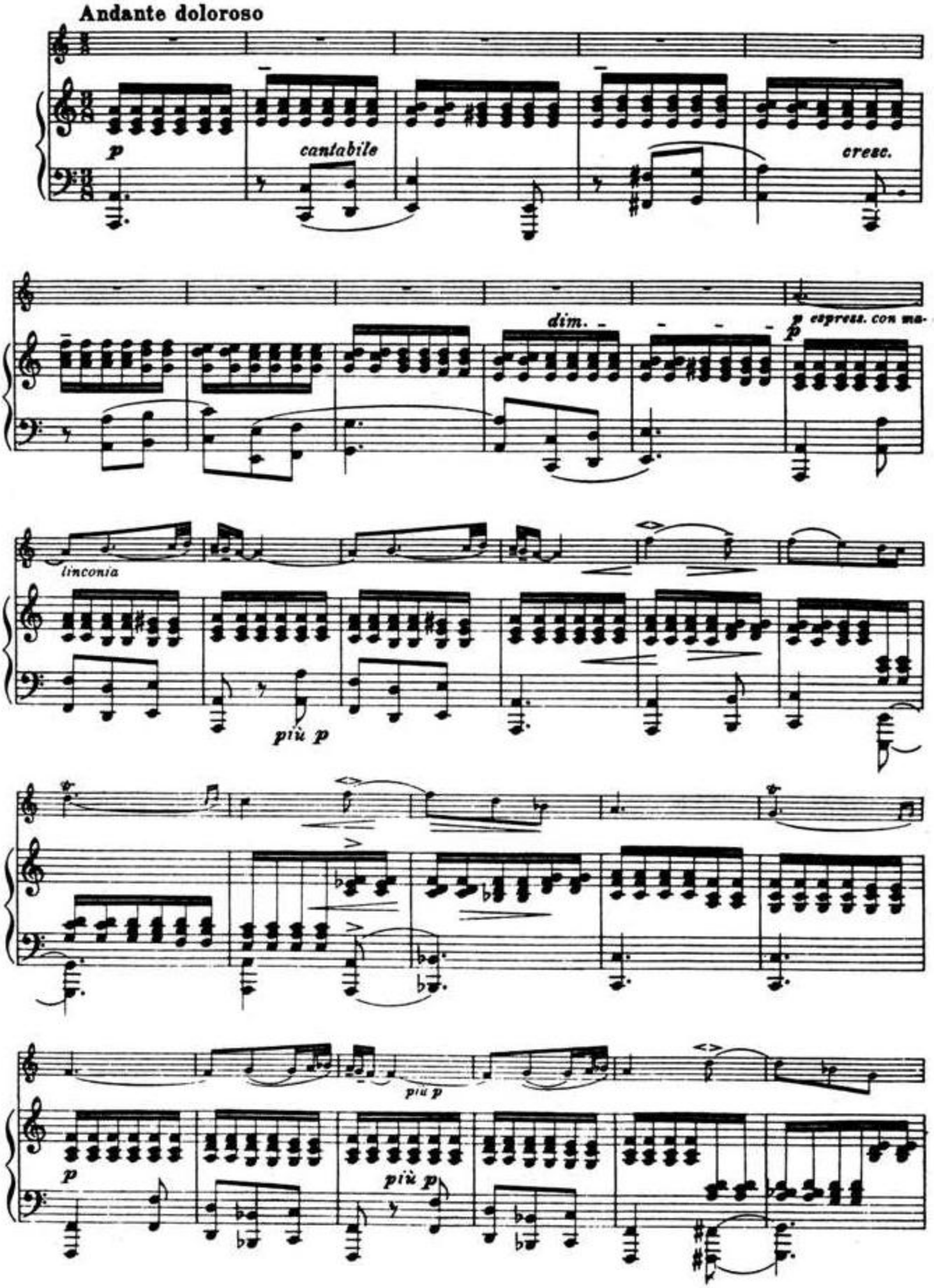
Andante doloroso
p
cantabile
cresc.
dim.
espress. con ma-
p
linconia
più p
più p
p
più p

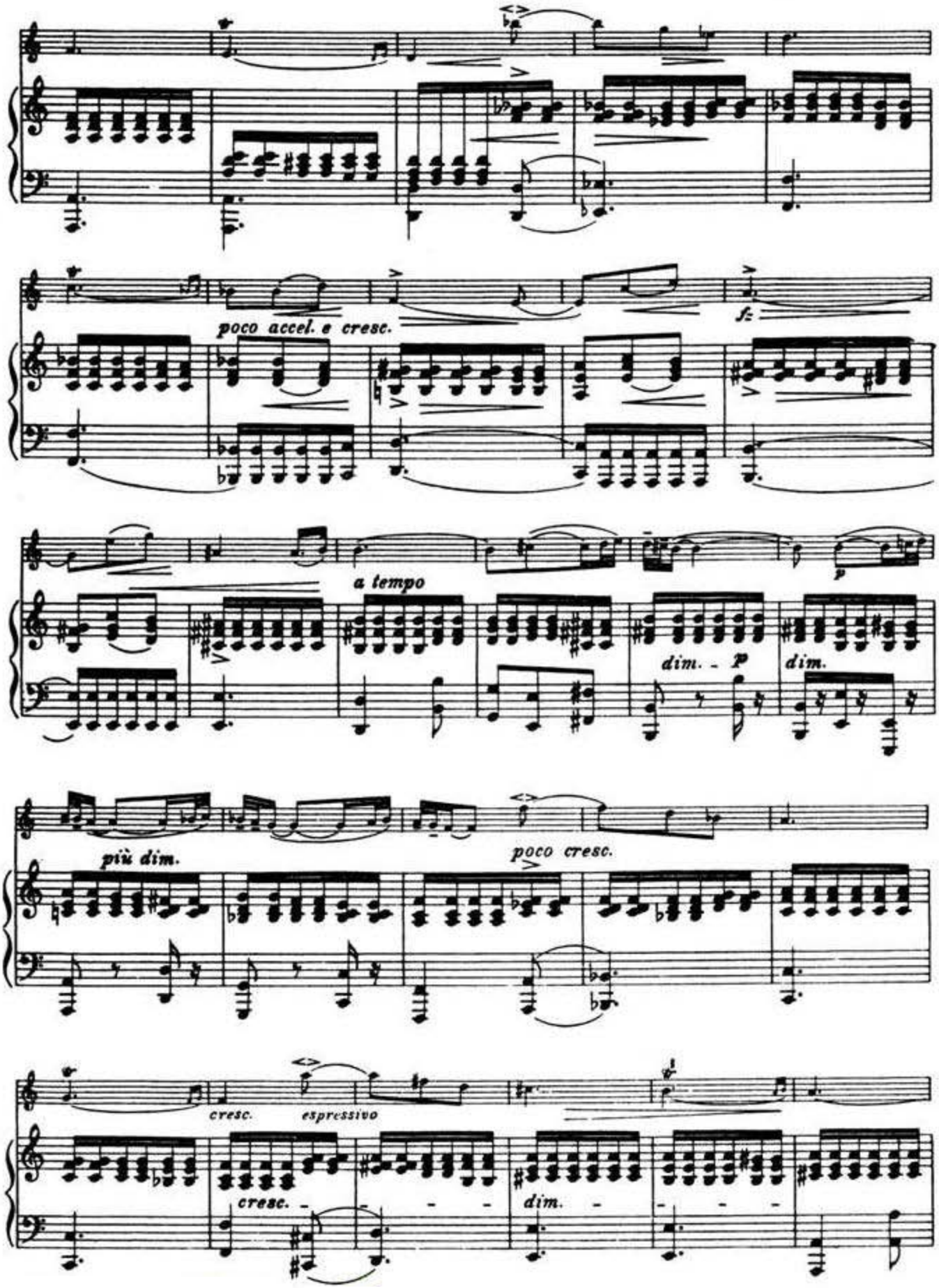
poco accel. e cresc.
fz
a tempo
p
dim. - p
dim.
più dim.
poco cresc.
cresc.
espressivo
cresc. - - - -
dim. - - - -

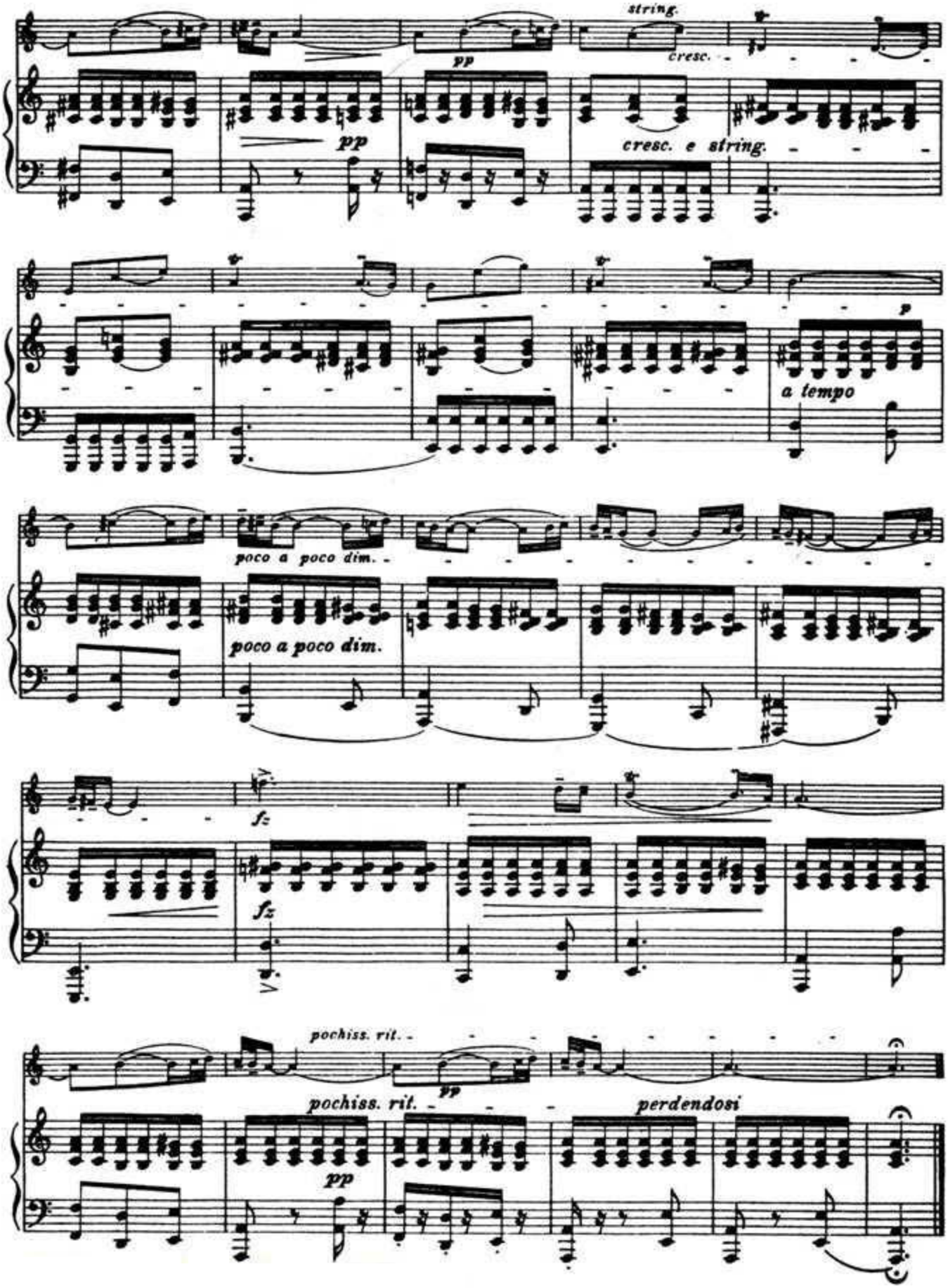
string.
cresc.
pp
pp
cresc. e string.
p
a tempo
poco a poco dim.
poco a poco dim.
fz
fz
pochiss. rit.
pp
pochiss. rit.
perdendosi
pp

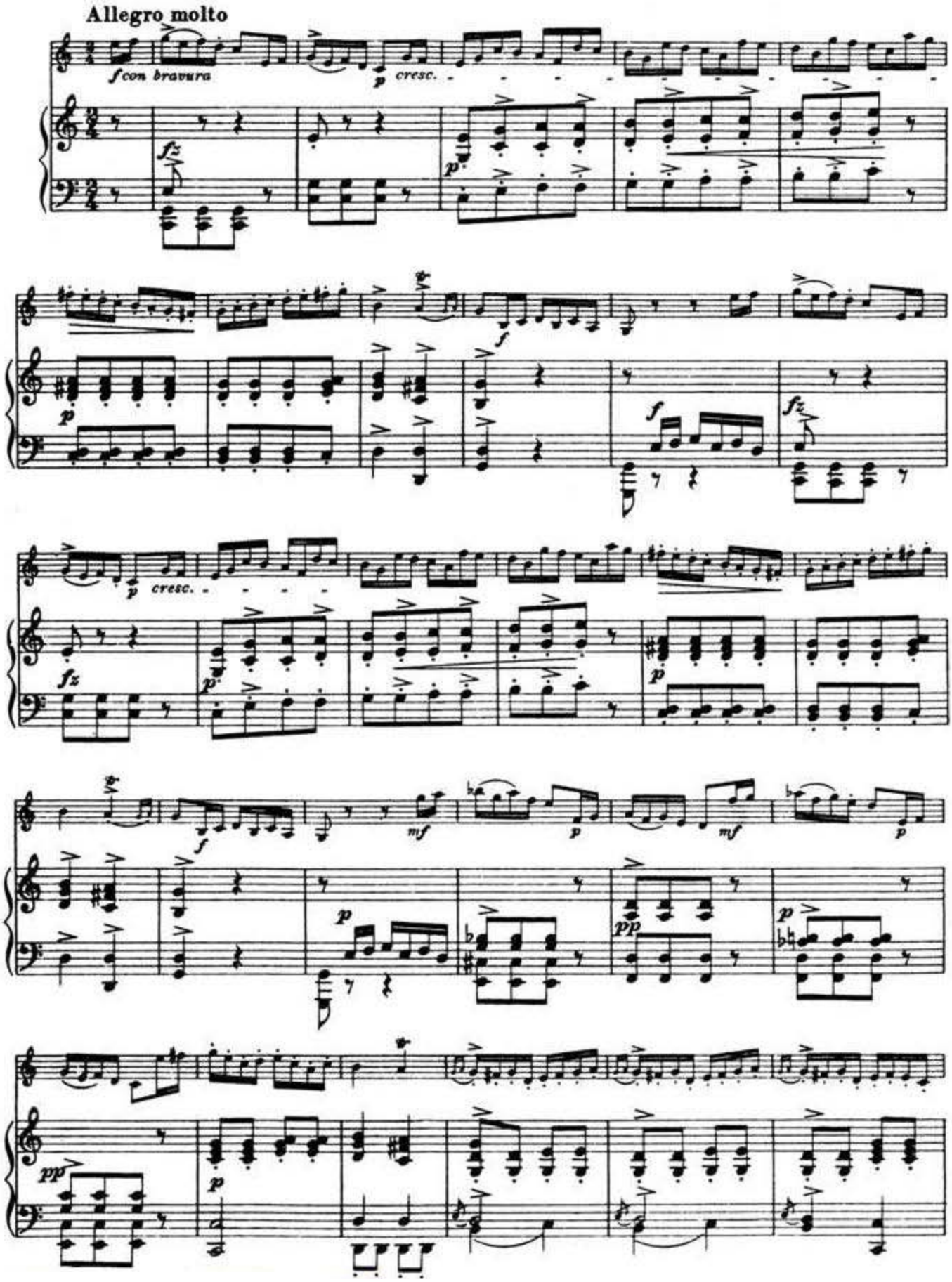
Allegro molto
f con bravura
p cresc.
fz
p
f
p cresc.
fz
p
f
mf
p
mf
p
p
pp
p
pp
p

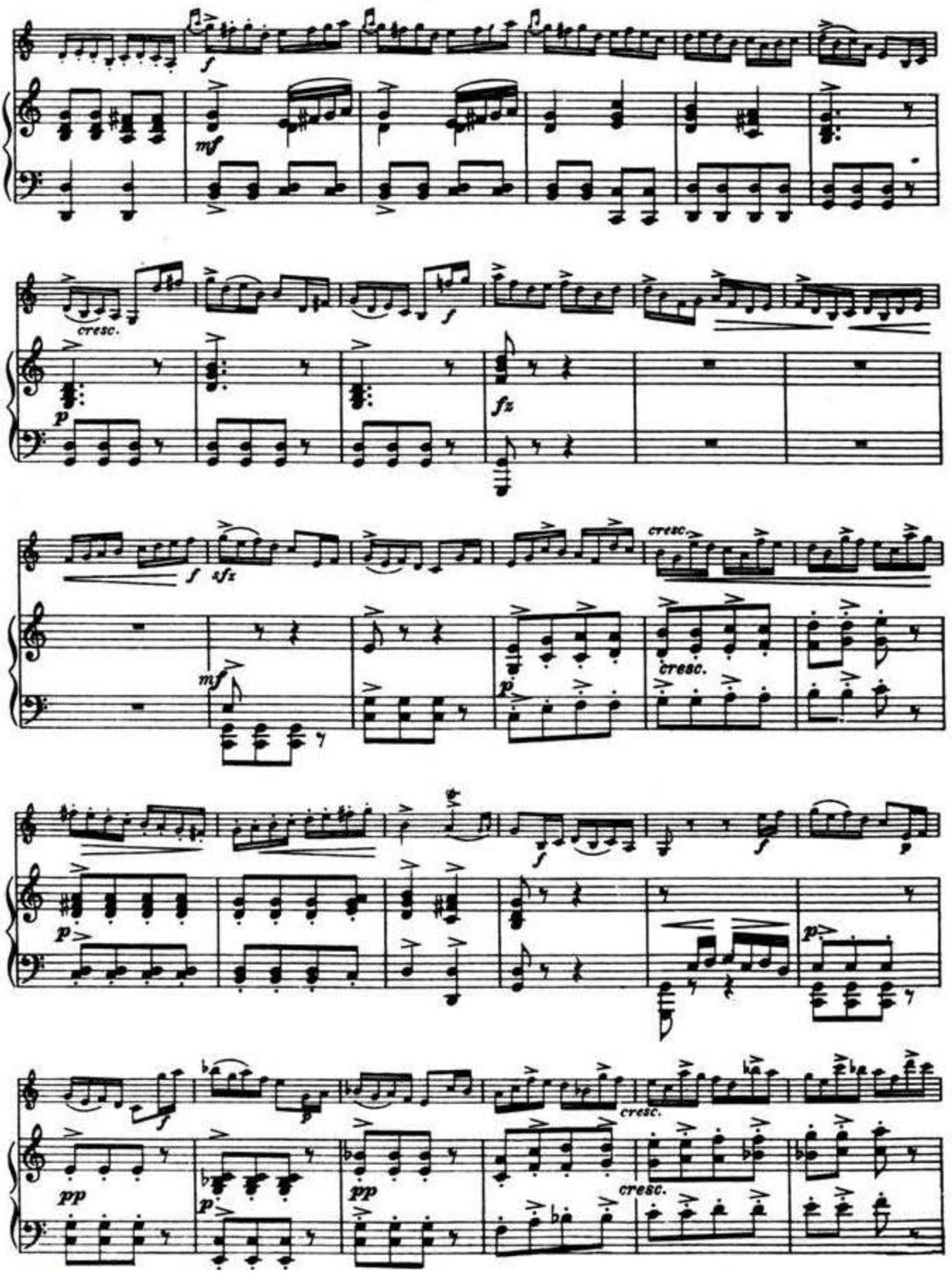
f
mf
cresc.
f
p
fz
f
sfz
cresc.
mf
p
cresc.
f
f
p
p
f
pp
p
pp
cresc.
cresc.

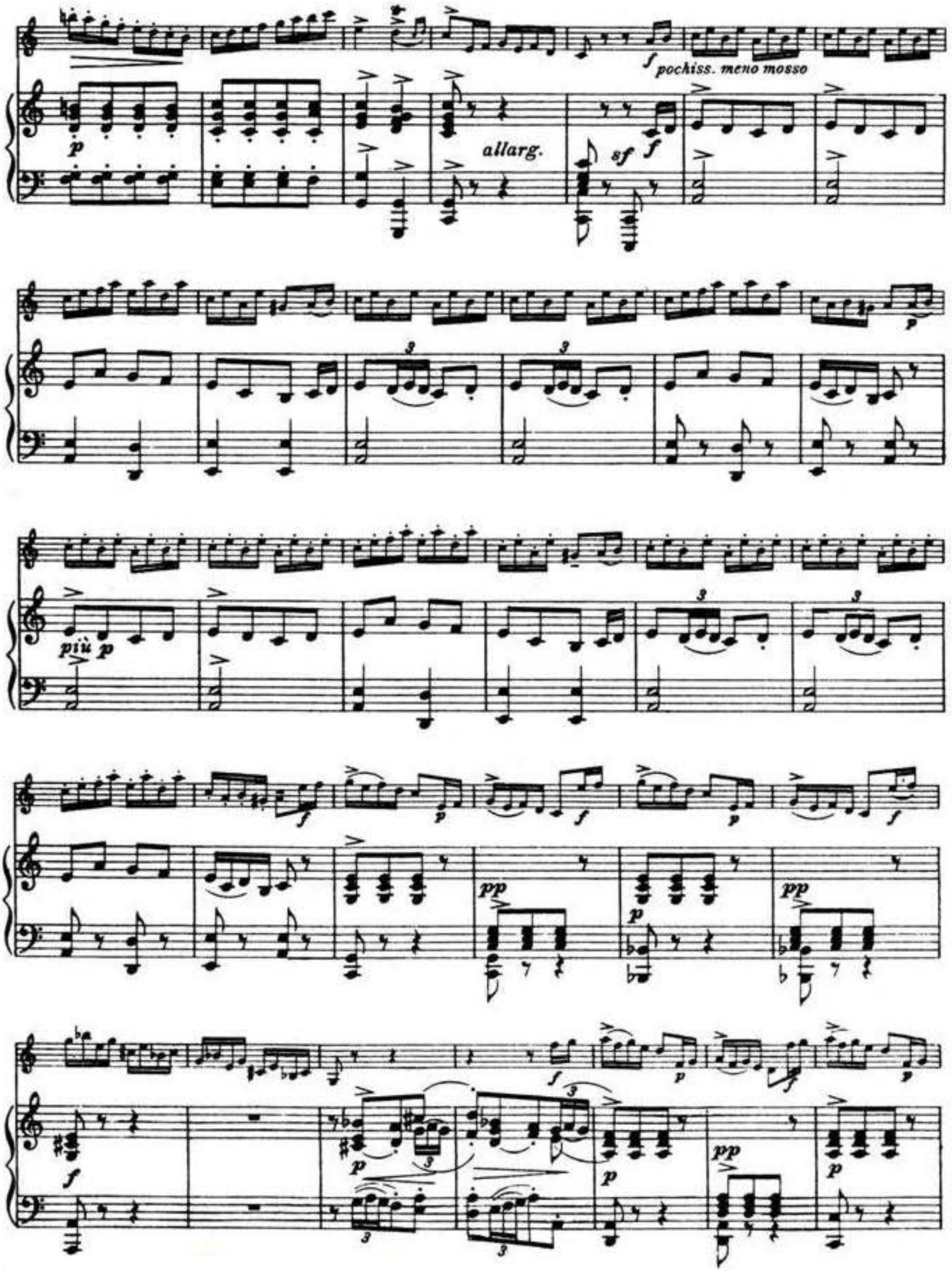
pochiss. meno mosso
allarg.
più p

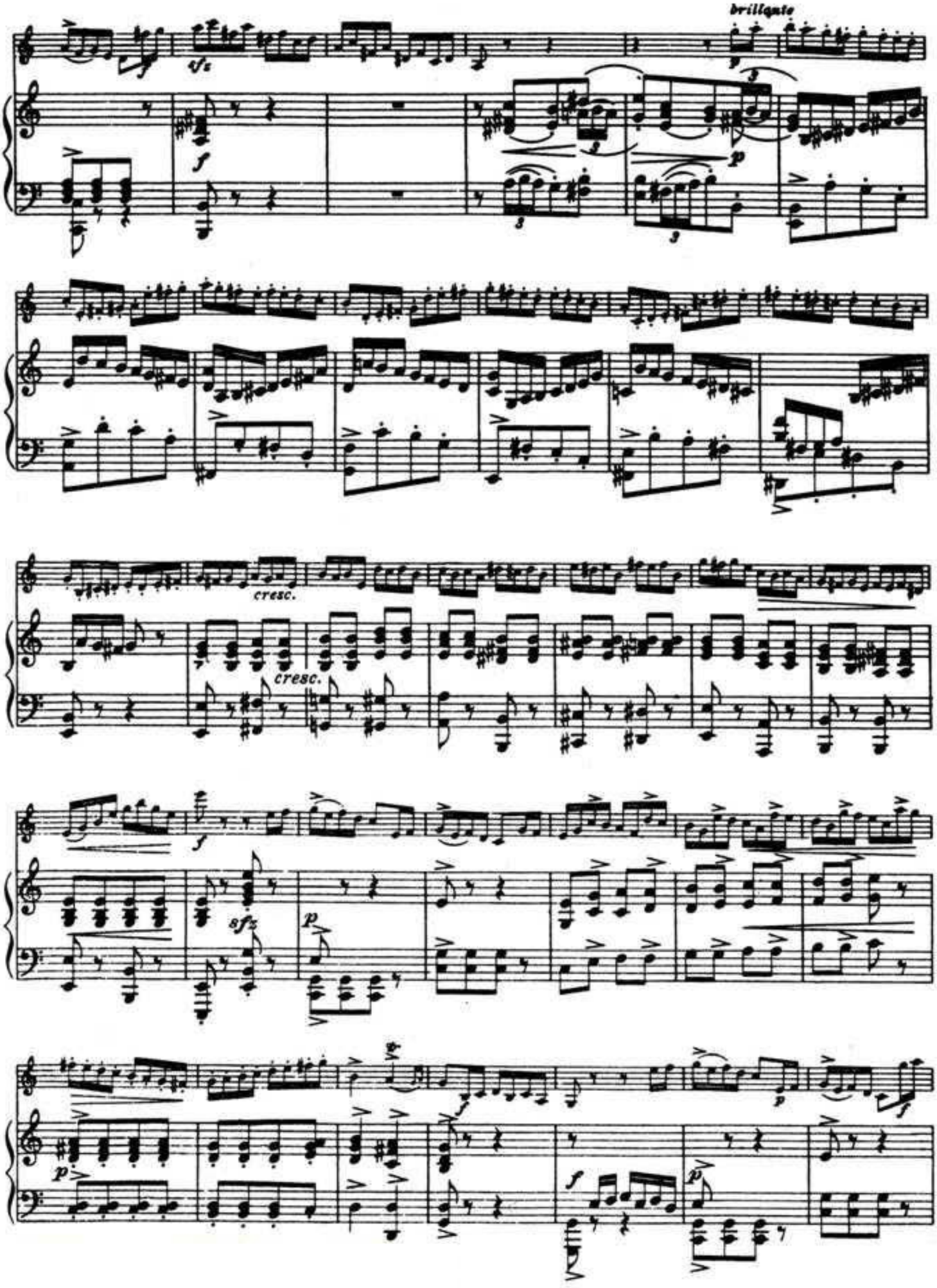
brillante
cresc.
cresc.
sfz

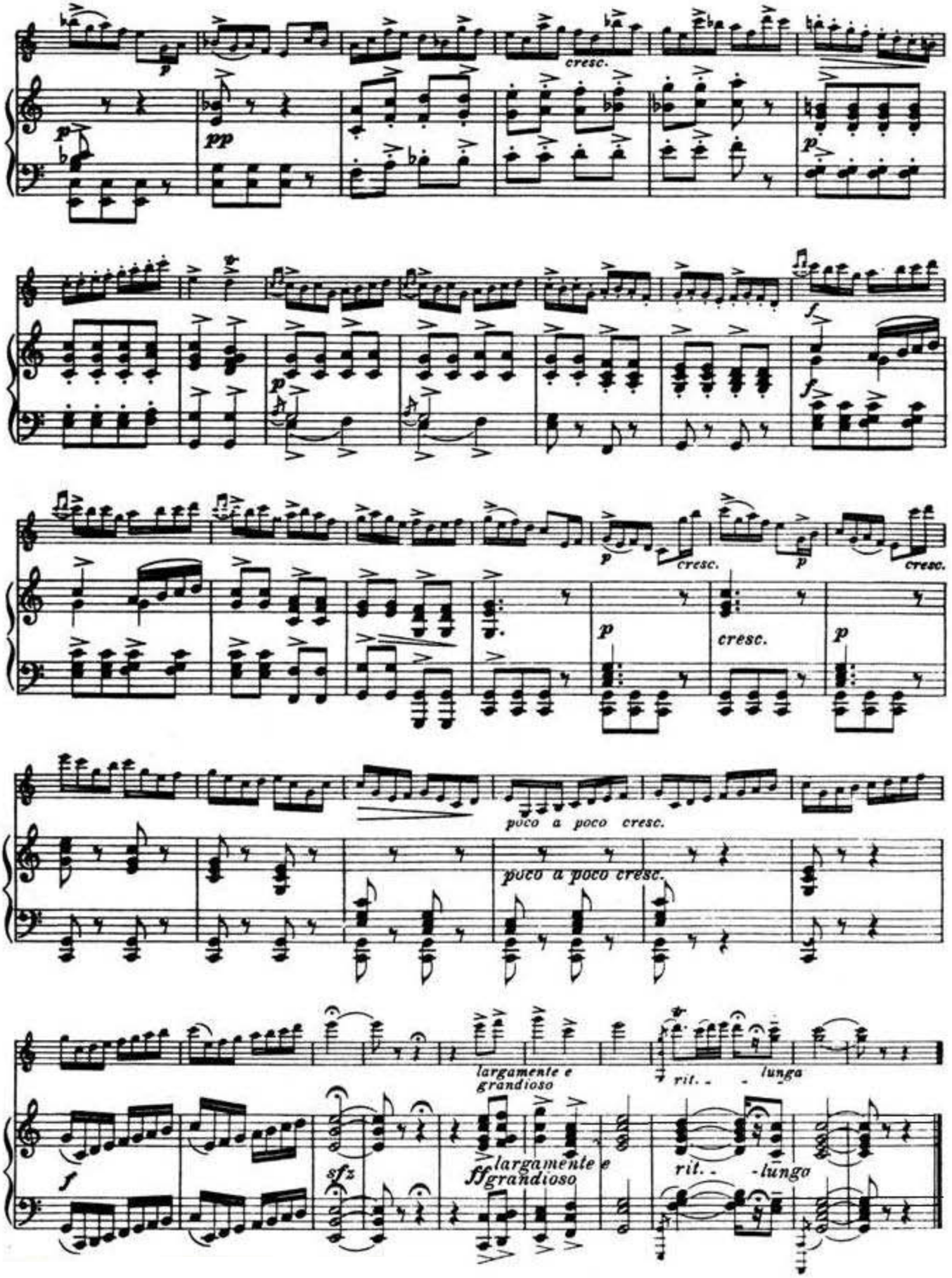
cresc.
pp
p
f
cresc.
poco a poco cresc.
largamente e grandioso
rit. - lunga
sfz
ff
largamente e grandioso
rit. - lunga