

# SYMPHONY No. 3

## I

Oboe 2.

Bohuslav Martinu.

Allegro poco moderato (♩ = 100)

Vln. 1:

5

*p*

*mf*

*mf*

*mp*

*mf*

*foco f*

*f*

*f*

*f*

*f*

1

2

3

*Poco animato.*

4

5

accelerando.

Poco più animato.

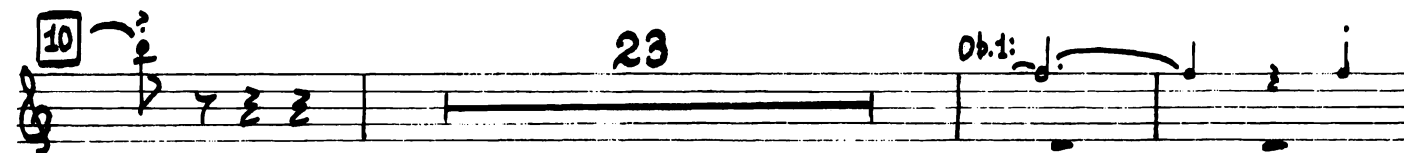
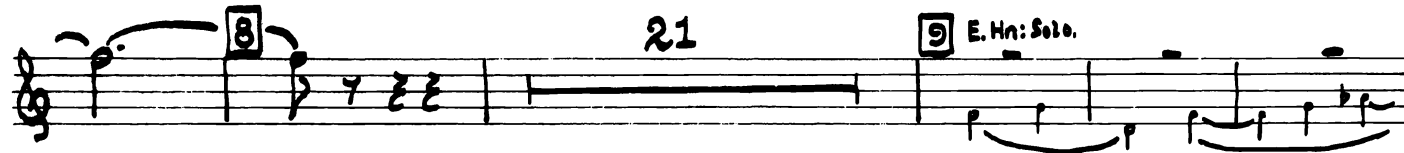
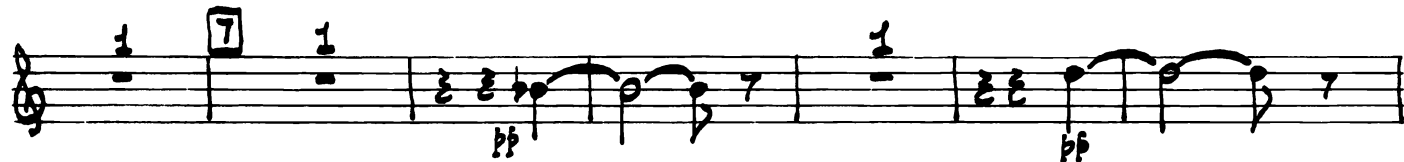

v.s.

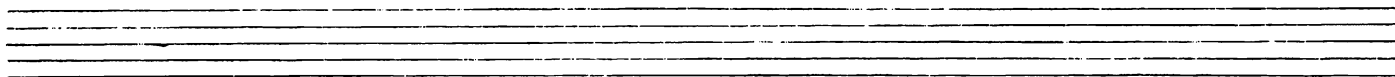

11

*mf*

12

5

E.Hn:

Pno:

13

*mf*

*poco a poco accel.*

*f*

*Allegro con brio.*

14

10

Vens: j

15

*f*

*poco a poco ritardando.*

*mf*

4

*Ritardando*

*Allegro poco moderato.*

3

5

Vind:

V.S.

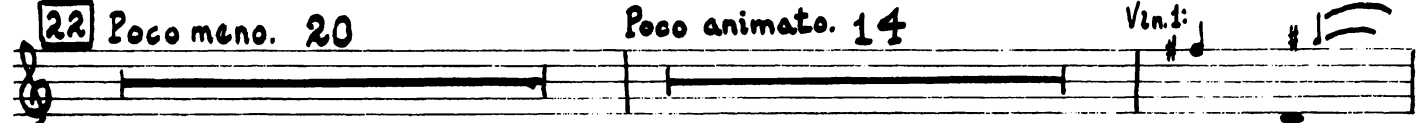
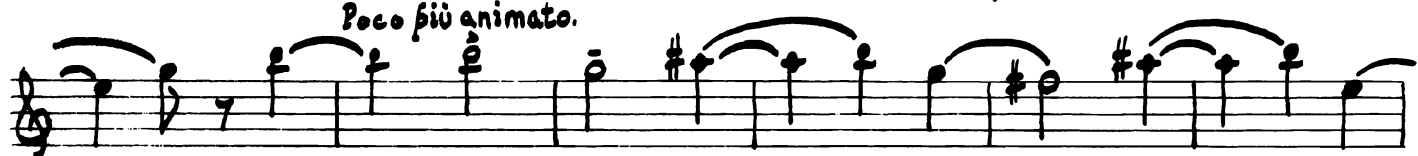

accel.

24 Allegro.

Allegro Vivo.

accel.

Largo (♩ = 54)

Vins:

1

3

2

2

9

Fl. 1:

III

Allegro.  
(♩=132) *trw*

*f* *f* *mf* *f* *mf* *poco f* *p* *poco f* *p*

1 2 3 4

5 F2.1: 4 3 3 3

3 3 3 3 3 3 3 3 3 3

V.S.

Fl. 1: -DE 9 *trw* *trw* *trw* *trw* *trw* *trw*

*trw* *trw* *trw* *trw* *trw* *trw* *trw* *trw*

*trw* *trw* *trw* *trw* *trw* *trw* 10 *f*

*mf* *f*

*sim.*

11 *f*

*mf*

*Poco rit.* 12 *Andante* ( $\text{♩} = 116$ ) *Via:*

13 2

14 *trw* *trw* *trw* *trw* *mf*

*Ob. 1:* 15 16 2

Fl:

17

Andante poco moderato.

18

f marc.

19

tr# largamente (Andante)

20

21

4

Vln. 1:  $\#_0$

5

E. Hn:

2