

Viola

SYMPHONY No. 5

2 tempos
♩ = 60ish
♩ = 80

S. PROKOFIEFF. Op. 100

♩ = 60ish *Andante*

EDWIN F. KALMUS & CO., INC.
Publishers of Music
Miami, Florida

1

2

Viola

$\text{♩} = 74$

60

non div.
pizz.

arco

3-2 3

div.

SUST. 2 2 3 3

2 mp

unis. f

Martial 1 2

dim.

$\text{♩} = 65$ ish

P

2 3 4

unis. arco

Strong

2 4-1 2 4-1

6 Poco più mosso

in 4 TIP

• fasto
• speak
in

Notes w/ sl

Viola

etc.

3

1 4 2 4 1 1 3 1 3

mp *cresc.* *more middle* *on 3 full* *more*

sim. *4 f* *on 5* *1-2 4*

V3 *1 # 3* *1 3 1 3 4 2 4*

3 1-2 4 *3* *3* *p*

p cresc. *Tempo I* *4 # 3* *2* *2 4*

ff *4 2* *3 3* *V 4* *I 2 4*

3 *2-1* *2* *3* *1* *2*

Sidew *pizz.* *f* *animato* *calando*

Tempo I *♩ = 65* *5*

$\text{♩} = 82$

>

vc
3-4-5-

4

Viola

IV 6/8

17

arco

p

con sord. 3 3 2 2 1 1-3 3 2 1-2 1 0 3 2 1-1 0 4

div.

mp *pp* 3 2

Con Sord

11

senza sord. pizz. un poco animando

senza sord. pizz. *p* 3 *accet.*

$\text{♩} = 75-80$

mp *mf*

3 2 4

in 4

arco

mf *mf*

4-1 2-1 *mf* 3

12 2 1- 4

espr *mp*

espr *mp*

mp

1 2 1

Viole

6

2
f espr.

f > espress.

w/
horns
Full Bow,
Sustain

15
poco allarg.

div. f

faster
empod = 75-80

a tempo longer

f marcato

longer

3 2 - 1 3 2 1 2 - 1 3 4 3

16 f > espress.

2 3 - 2

div.

pizz. arco

arco

long

Old tempo

Viole

$\text{♩} = 60-65$

Smooth 7

unis. 3 poco rit. 4 3 2 1

17 a tempo

long

4-4

8

$\text{♩} = 90 \text{ ish?}$ Come Viole away
yo! 3 4 -1

21 Poco più mosso

$\text{♩} = 80$

22 Tempo I

rit., ma non troppo

23 Tempo I

$\text{♩} = 58 \text{ or } 60$ in tempo

only f

Viola

$\text{♩} = 80$
Viole

152

not too fast!

26 Allegro marcato

5

OFF 1 f **27** pizz. dry

more accents

2 3 arco mf

1 3 mf 3

f ON V D V **28** f

4 2 3 1-3 1-3 1-1

al tallone f > 4 2 2 3 2

29 ord. ff *al dext* p

p

31) F10-1

Viole

12

2 0 3 4

4 2 3 2-1- 3 3 2 -

mp4

cresc. 4 2 10

32

ff 2 1 3 | 3-3 1 - 1 0 4 f 2 1 0 1 3

2 4 4 2

mf

mp f mp f mp

STAY @ Frog

Sub #

1m2
♩ = 88

33 Pochissimo piu animato sul pont. 6

mp

34 6 ord.

p

Ring pizz.

35

mf

dim.

5

p>

$\text{♩} = 75$

10/12 of *www*

504 Viole

How all C string

$\text{♩} = 155-160$

$\text{♩} = 51$

36 *Meno mosso*

37

Più mosso (Un poco più animato ch'el tempo I)

22 13

1) η - RMPD
a tempo

DRY Viole
L'istesso tempo
pizz.

$\text{♩} = 85$

48 mp

49 mp

50 mf arco $\text{poco a poco acceler.}$ pizz. f pizz. mf

51 $Allegro$ $\text{marcato, come prima}$ mf cresc. arco

52 f mp f mp p

Viole

$\frac{1}{2} = \sqrt{\frac{1}{2}}$

(arco) 1 2 1 1 2 3 1 3

3 mp cresc. 4 2

posed
go!

3-3 2 1 4 3 2 1 2 0 6 2

3 1 3 1-3 1 4 2

54 1 0 1 2-4 1-1 3 v b pi 3

EA
↓

mf 4 3 2 1-3 2 1 0 3

3 v 3 3 4 2

2 4 2 0 3 2 4 1 5 4

55 4 m 2-4 2 b 4 1 3 1 4 3

f 2 n 1 n 2 3 1-1 4

3 1 2 4 2 4 2 4 1 3 1-

1 n 3 v 4 n lead 2 1 4 3 1 3

Viole

Section 58: *Adagio* *longer* *TASTO*. The tempo is marked with a quarter note equal to 45 ($\text{♩} = 45$) and 60 ($\text{♩} = 60$). The dynamic is *mp*. The notation includes a treble clef and a key signature of one flat.

Viole

18

Strong

♩ = 48

3 2 0 2 4 2 3 |

$\text{♩} = 50$

1 pizz. *p*

dim.

64 faster 2 *p* Jewish arco

long (WB) *f espr.*

f espr.

dim. *mf* *mp*

1 65 2

1 *mf* *f*

66 less pizz. *mp*

dim.

1 (pizz.) *p*

1 ritard. 2 67 a tempo 6

$\text{♩} = 60 \text{ ish}$

Viola

20

a tempo

arco
pizz.
mp
mf
f
p
arco
mf > espr.
p
arco
mf > espr.
p
arco
mf > espr.
car plugs!
longer
Ben tenuto
pizz. he
arco
ff long

68
69
70
71

d=60
d=70
d=55

7
1
2
1

Violino
Violoncello

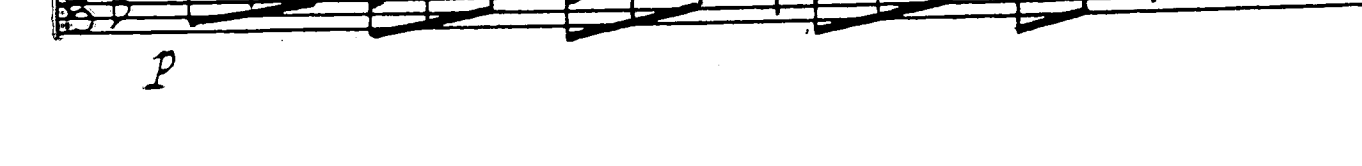
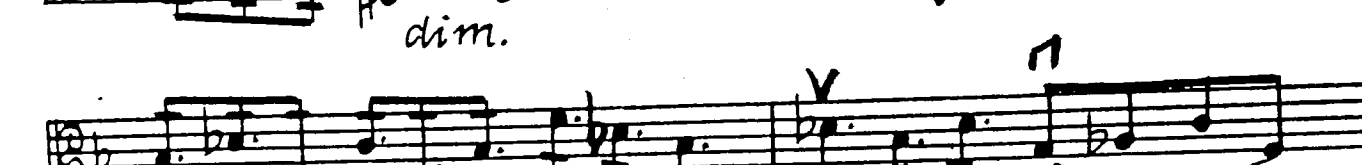
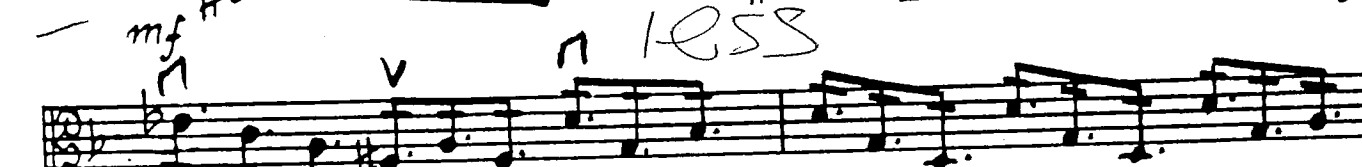
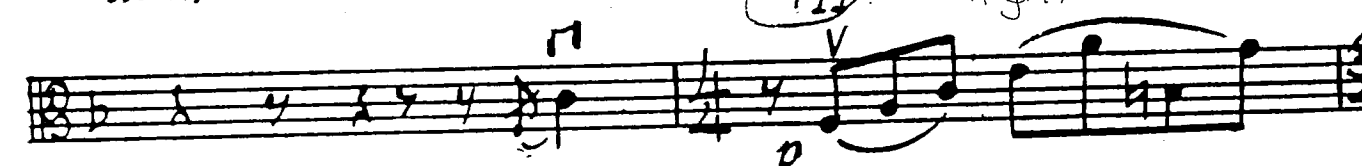
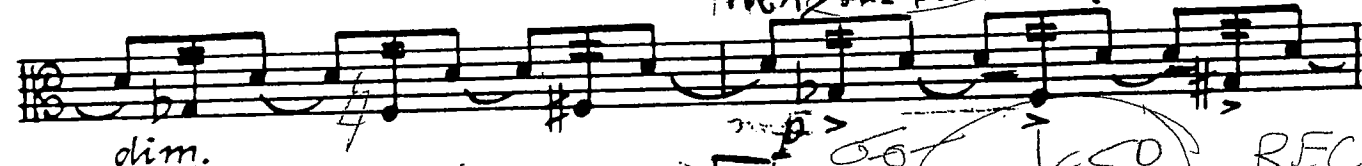

Viole

22 pizz

Handwritten *pizz* above the staff. Dynamics: *p*, *cresc.*

Boxed measure number 74. Dynamics: *ff*.

Handwritten notes: $\text{♩} = 48-50$, *arco3*, *mf*, *ff*.

Boxed measure number 75. Dynamics: *p*.

Dynamics: *dim.*

Dynamics: *p*, *pizz.*

Boxed measure number 76. Dynamics: *p*, *mf*.

Dynamics: *dim.*

Viola

pizz. arco

Handwritten: $\text{♩} = 45$

Handwritten: (pp)

Handwritten: (pp)

cresc. mf

77 Più lento unis. *Handwritten:* $\text{♩} = 43$ *Handwritten:* 1055

Handwritten: slower p

cresc. mf

Handwritten: triplets soli

Handwritten: legato connect

Handwritten: subdivided

Handwritten: molto ritard.

p

Handwritten: Affaire

IV

78 Allegro giocoso *Handwritten:* $\text{♩} = 65-70$ *Handwritten:* Warm *Handwritten:* 24

Handwritten: P dolce

div.

Handwritten: 4

79 Poco più tranquillo *Handwritten:* 7 *Handwritten:* slower

2-7

24

unis.

Prope
Viole
SOLI
Tempo I
♩ = 85-90

Handwritten notes: *mp*, *p*, *pizz.*, *2 1 3*, *v w*, *2 3*

Handwritten notes: *p*, *arco long*, *mf espr.*, *short*

82 *pizz.* *cresc.*

83 *f*

Viola

long connect-

(esp) 25
arco

Eight empty musical staves, each consisting of five lines, arranged vertically below the first five staves.

Viole

ON

mf dim.

mf dim.

pic. unis. v v ON

p 3

87 *longer*

> p

p

Hicchet

p

88

p 3

p cresc.

unis.

p 3

mf

Viole

28

div.

90

Viola

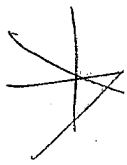

- Measure 92:** *pizz.*, *p*, *in 2?*
- Measure 93:** *arco sul pont.*, *p*, *mf*, *ritardando*, *Tempo I*, *d = 80*
- Measure 94:** *f*, *bow*, *ord.*, *sotto voce*, *p dolce*, *mp*
- Measure 95:** *mf*, *6*
- Measure 96:** *f*, *3 4*, *pizz. arco*, *mf*, *3 4*, *3*

Viole

30

97

98

ting in 4
sing into 2
fast

rack in
Lento

100

Viola

Handwritten notes: \uparrow , 1, 3, 1 4 3 2 1 - 1, 4

f *mf* *pizz.* *mf* *senza rit.*

101 *pizz.* $\downarrow = 90$ *dim.*

p

p

p

102 *arco* *pp*

pp

pp

pp

pp

cresc. *pizz.*

f

103 *arco* 1 2 3 4 3

f

-3-

Viola

32

div.

div.

104

105

106

Viole

TURK

Viole

34

arco

2 2 4-1 2 4-1

3 1 f

3 4 2 4 30 31

div.

108

pizz.

f pizz.

non div.

arco

2 2 2 2 2 4 1

109

f arco

3-1 2 4 3

0 0 1 2

pizz.

ff arco

f 2 4 2 3

Viola

Eight empty musical staves, each consisting of two five-line staves, arranged vertically. These staves are blank and contain no musical notation.

arco
ff

112

113

sol

(7x) 2 3 2

tutti 1 2 2 3 2 3 4

mf *ff* short