

✓ 81 ✓ 89
Щ 957.0
Щ 360

2004 г.

В дар Гор.
Муз. библиотеке
Волошиной

В. ШЕБАЛИН

W. SCHEBALIN

Р/С-731.

Редиз. ч. 1 га

СИМФОНИЯ SYMPHONIE

№ 1

40377

для большого оркестра
für grosses Orchester

ПАРТИТУРА PARTITUR

A

*Собственность издателей
Eigentum der Verleger*

ГОСУДАРСТВЕННОЕ
МУЗЫКАЛЬНОЕ ИЗДАТЕЛЬСТВО
STAATSMUSIKVERLAG
МОСКВА. MOSKAU

1932

УНИВЕРСАЛЬНОЕ ИЗДАТЕЛЬСТВО
UNIVERSAL EDITION A. G.
ВЕНА. WIEN. LEIPZIG

Симфония № 1 (f) Symphonie

I.

В. Шебалин. Op. 6.
W. Schebalin. (1925)

Moderato tranquillo.

1

Fl. picc. (Fl. III)

Flauti I II

Oboi I II

C. Ingl.

Clar. in B I II

Cl. Basso

Fagotti I II

C. Fag.

I Ob. *p* *poco* *cres*

I Cl. *p* *poco* *cres*

I-II-III

Corni in F

IV-V-VI

I-II

Trombe in B

III

3 Tromboni e Tuba

3 Timpani

Gr. Cassa e Piatti

Moderato tranquillo.

1

Violini I II

Viole

Celli

Bassi

Fl. I-II.

Ob. - *cendo*
mf marc.
 C. Ingl. *pp*
 Cl. in B. *cendo*
 Cl. Basso *pp*
 Fag. *mf*
 I. Cor. *p*

2 3

2 3

div. a 2
 div. a 2
 p
 p

I Ob.
 C. Ingl.
 Cl. I.
 Cor. II, III, IV *p*
 senza frettare
 3 5 3
 p fp

4 Fl. 4 Un poco animando.

Ob. I. *mf* *a 2* *acceler.*

C.-Ingl. *p*

Cl. I *p* *a 2* *mf*

Cl. Basso *p*

Fag. *p*

Cor. I *mf*

4 Un poco animando.

su G. *p* *cresc.* *poco* *a poco* *p* *5*

p marc. *cresc.* *poco* *a poco* *poco*

p marc. *cresc.* *poco* *a poco* *poco*

5 *poco* *a* *poco* *a poco* *poco*

mf *mf* *f* *f*

mf *mf* *f* *f*

Fag. I-II *mf* *f* *f* *f*

C-Fag. *mf* *f* *f* *f*

Cor. *mf* *f* *f* *f*

5 *poco* *mf* *a* *poco* *quasi gliss.*

mf *cresc.* *cresc.* *cresc.* *cresc.* *cresc.*

mf *cresc.* *cresc.* *cresc.* *cresc.* *cresc.*

mf *cresc.* *cresc.* *cresc.* *cresc.* *cresc.*

mf *cresc.* *cresc.* *cresc.* *cresc.* *cresc.*

[6] a tempo subito.
Fl. gr. (III^o)

Fl. gr. (III^o)
 Clarinet in Bb
 Bassoon
 Trombone

Cor. a 2
 Tr.
 Tuba
 Timp.

Piatti
 a tempo subito.

7

8

stringendo

7

8

stringendo

Fl. gr. *poco* *a* *poco* *cresc.*

Measures 7-12 of the second system. The flute part continues with dynamics from *mf* to *cresc.* The piano accompaniment remains mostly silent, with some activity in the lower register. Dynamics include *mf* and *cresc.*

poco *a* *poco* *cresc.*

Measures 13-18 of the third system. The flute part has dynamics from *poco* to *cresc.* The piano accompaniment has dynamics from *mp* to *arco*. Dynamics include *poco*, *a*, *poco*, *cresc.*, *mp*, and *arco*.

(Quasi Allegro moderato.)

9

10 (Quasi Allegro moderato.)

10 Allegro moderato, ma risoluto.

11

Violin I: *a2*, *f*, *pp*, *p cresc*

Violin II: *a2*, *f*, *pp*, *p cresc*

Viola: *f*, *pp*, *p cresc*

Violoncello: *f*, *pp*, *p cresc*

Contrabbasso: *f*, *pp*, *p cresc*

Violin I: *f*, *pp*, *mf*, *p cresc*

Violin II: *f*, *pp*, *mf*, *p cresc*

Viola: *f*, *pp*, *mf*, *p cresc*

Violoncello: *f*, *pp*, *mf*, *p cresc*

Contrabbasso: *f*, *pp*, *mf*, *p cresc*

10 Allegro moderato, ma risoluto.

11

Violin I: *ff*, *meno f*, *pizz.*, *pp*, *crescendo*

Violin II: *ff*, *meno f*, *f pizz.*, *arco*, *pp*, *crescendo*

Viola: *ff*, *meno f*, *f*, *pp*, *crescendo*

Violoncello: *ff*, *meno f*, *p*, *pp*, *crescendo*

Contrabbasso: *ff*, *meno f*, *p*, *pp*, *crescendo*

13

espress. a2 p espress. I p espress. mf cresc. f ben accentuato a2 f

mf f mf

p f mf

crescendo cresc. marc. cresc. marc. f div. V V

13

Fl. gr. 14

ff, fff, p

p, f, p, sf

Piatti.

p, sf

14 15

ff, sf, p, cresc.

riten. [16] a tempo

riten. [16] a tempo

[17]

[17]

Fl. *a 2* *dimin. sempre*

Ob. *I*

Cor. ing. *p espress.* *espress.* *pp*

Cl. *p*

Cl. B. *p*

Fag. *f* *p* *I pp*

Cori *f* *pp* *III+* *p*

dimin. sempre

Cor. ingl. poco rall. [18] *A doppio più lento, espressivo. (d. d.)*

Cl. *I*

Cl. B. *p espress.*

Cor. *pp* *p* *I+* *p*

sul G poco rall. [18] *A doppio più lento, espressivo (d. d.)*

pp espress. *pp* *espress.*

pp *p* *pp* *p*

pp *pp* *pizz.* *arco*

pp *p* *P.I. p*

19

20 Più mosso.

20 Più mosso.

10347

Ob. rall. **21** Poco più lento. cresc. poco a poco

Cor. ing.

Cl.

Cl. B. *dimin.*

Fag. *mp* *cresc.*

Cor. III *pp*

rall. **21** Poco più lento. cresc. poco a poco

dim.

dim. *pp* *semprè staccato*

dim. *pp* *cresc.* *poco* *a* *poco* *div.*

dim. *pp* *non div.* *p marc.* *cresc.* *poco* *a* *poco*

pp marc. *cresc.* *poco* *a* *poco*

22 Tenebroso.

Ob.

Cl. *a 2*

Cl. B. *mf*

Fag. *a 2*

C. Fag. *f* *pp* *II*

Corni *I* *Rarp.* *f marc.* *pp* *p* *mf* *III, IV*

Timp. *f* *pp* *sf*

22 Tenebroso.

V II *div*

V-la *f* *unis.*

Cello *f* *ppp*

Basso *f* *div* *ppp*

ppp

stringendo molto

A single staff of music with dynamic markings *pp* and *sempre crescendo*.

stringendo molto

dimin. sempre

dimin. sempre

dimin. sempre

dimin. sempre

dimin. sempre

f

p

pp

Tuba

dimin.

dimin. sempre

f dimin. sempre

f dimin. sempre

f dimin. sempre

div.a

f dimin. sempre

f dimin. sempre

Fl. 24 a2

Ob. I mf

Cor. ing. mf

Cl. mf

Fag. p a2

C. Fag. mf

Corni. III-IV mf

Timp. p

24

p leggiero

dimin.

I parte p leggiero

II parte tacet

III parte p

III, IV parte tacet

Fl. rit.

Cor. ing. 3

Cl.

Cl. Bas.

Fag. p espress.

Cor. III-IV

I parte pp

II parte pp

III parte pp

IV parte pp

Pult I, II ppp rit. perdend.

Pult I, II perdend.

Pult III perdend.

Pult I, II perdend.

25 Allegro giusto.

26

25 Allegro giusto.

26

27

27

Fl.
Cl.
Fag.
Corni

p *f* *cresc.*

Fl. Picc.
Fl. I.II.
Ob. I.II.
Cl. I.II.
Fag. I.II.
I.II.
Corni
III.IV.
Piaatti

28

ff *cresc.* *ff* *secco* *f* *mf*

28

sf *pizz.* *div.*

Fl. picc.

Fl. I II
 Ob. I II *mf sempre*
 C. ing. *ff*
 Cl. I II *ff*
 Fag. I II *ff*
 Corni III IV *mf*
 Tr. I *mf*
 pizz *f*
 Cello *f*
 Bass *f*

29 Fl. I II
 Ob. I II
 C. ing.
 Cl. I II *a2*
 Fag. *f*
 Cor. I II *mf*

29
 arco *f*
 arco *f*
 arco *f*

31

31

33

33

This section of the score contains the upper parts of the orchestra. It features six staves: two for violins (top two), two for violas (middle two), and two for cellos and double basses (bottom two). The music is written in a key with three sharps (F#, C#, G#) and a 2/4 time signature. The upper strings play a rhythmic pattern of eighth notes, while the lower strings play a more melodic line with some triplets. The woodwind section, including flutes, oboes, and bassoons, is also present, with some parts featuring triplets and slurs.

The percussion section consists of three staves. The top staff is for Timpani (Timp.), showing rhythmic patterns. The middle staff is for Grand Cassa (Gr. Cassa), marked with a piano (*p*) dynamic. The bottom staff is for Cymbals (Piatti), marked with a piano (*p*) dynamic and a *tr* (trill) symbol.

This section continues the orchestral music from the previous system. It features the same six staves for strings and woodwinds. The rhythmic patterns and melodic lines are consistent with the first system, showing the progression of the piece. The woodwind parts continue with their melodic and rhythmic contributions.

C-ingl.

Cl. Basso

Fag.

Corni

Tuba

V-ni I

V-ni II

V-le

Celli

Bassi

morendo **35** A doppio più lento. un poco rall.

Cl.

Fag. morendo

Corni *pp*

V-ni I **35** A doppio più lento. an poco rall.

V-ni II

V-le Con sord. *pp* senza sord.

Celli Con sord. *pp* senza sord.

Bassi *pp*

pp dolcissimo

Fl. [36] Tempo I. (A doppio più vivo).

Ob.
C-ingl.
Cl.
Cl. B
Fag.
Corni

[36] Tempo I. (A doppio più vivo).

V-ni I
V-le
Celli

Fl. a 2
Ob.
C-ingl.
Cl.
Fag.
C-Fag.
Corni
Tr-be
Tr-ni
e Tuba
V-ni I
V-ni II
V-le
Celli
Bassi

37 Allegro moderato.

37 Allegro moderato.

cresc. poco a poco

40

poco cresc.

Fl. poco rit. 43 a tempo

Ob. I II

C. ingl. I II

Clar. I II

Fag. I, II SOLO

C. F. I II

p *mf* *mf* *mf* *mf*

mf marc.

poco cresc.

poco rit. 43 a tempo

p *p* *p* *p* *p*

sf p *sf p* *sf p*

non dis.

mf

44 C. ingl.

espress.

Clar. I II

Fag. I II

pp *pp* *pp* *pp* *pp*

pp *pp*

44

Corni I II III

p *p* *p* *p* *p*

pp piangendo *pp piangendo* *pp piangendo*

sf p *sf p* *sf p* *sf p* *sf p*

pp pizz.

A doppio più lento, espressivo.

Ob. poco rall. 45 I
p espress. 3 *più f*

Clar.

Fag. I
p *pp* *p* *p*

sul D poco rall. 45 A doppio più lento, espressivo.

pp *pp* *pp* *pp pizz.* *pp* *pp pizz.*

Ob. 3 *p* *f* 3

C. ingl. *p* *f*

Clar. *p*

Fag. *p* *f*

Corni I, II

p *f* *p* *f* *p* *f*

46 ^{a 2}

Fl.

Ob.

C. Ingl.

Clar.

Fag.

Cor.

III, IV.

pp

cresc.

46

arco

pp

cresc.

Fl.

Ob.

C. Ingl.

Clar.

Fag.

Cor.

Tr-ni

f

cresc.

5

47 poco stringendo.

47 poco stringendo.

molto allargando.

48 Tempo dell'introduzione.

II

pp

pp

I

p

dolciss.

mp

pp

I

p

pp

pp

I

p+

ppp sempre

molto allargando.

48 Tempo dell'introduzione.

p

pp

div.a 2

pp

p

pp

div.

pespress.

I-II P. p

C.ingl.

49

Cl. B. *p sempre*

Fag. *p*

Cor. *p* I *pp* III *pp*

Timp. *pp*

49

Vle div. *p* a 2

un. *pp*

un. *p sempre*

Tutti *pp*

p sempre *p*

Cl. *G.P.*

Cl. B. *cresc.* *p* *pp* *morendo*

Fag. *p* *pp* *morendo*

Cor. *p* III *pp* *morendo*

Timp. *pp* *pp* *morendo*

sul G *mf* *sf*

mf *sf*

mf *sf*

mf *sf*

mf *sf* *morendo*

Fl. picc. **50** Presto.

Fl. I

Cl. I

pp

p poco cresc.

p

50 Presto.

pp

div. 1 e 2 parte

3 parte *p*

div. a 2

div. a 3 1 parte

2 e 3 parte *p*

p

Fl. picc.

Fl. I

Ob.

C-ingl.

Cl. I

Fag.

Cor.

p

mf cresc.

cresc.

mf

f cresc.

a 2

cresc.

mf

cresc.

mf

II

51

unis.

p

mp cresc.

cresc.

mf

f

52

52

53

54

53

cresc. poco a poco

54

Continuation of the musical score for measures 53-54. Measure 53 features a *f* dynamic and a *cresc. poco a poco* instruction. Measure 54 includes dynamics like *ff*, *pp*, and *div.* (divisi). The notation continues with complex rhythmic patterns and articulation.

allarg. molto

56 a tempo

Fl. picc.

Fl. gr.

Piatti

56 a tempo

57

57

Fl. III [2] Andante non troppo e molto cantabile.

poco

Fl. I-II. *p*

Ob. I-II. *p* *dim*

Cor. ingl. *p* *dim*

Cl. I-II. *p* *dim* *ppp*

Cl. B. *mp* *p marc.* *dim.* *ppp*

Fag. I-II. *ppp*

C-Fag. *p* *pp*

Cor. I-II. *ppp*

III-IV. *p* *dimin.*

V-VI. *p*

Tr. I-II. *ppp*

Tr. III. *ppp*

Tr. ni. I-II. *ppp*

Tr. ba. III e Tuba *ppp*

Timp.

Celesta

VI. I [2] Andante non troppo e molto cantabile.

poco senza sord.

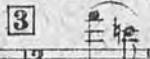

VI. II *p* *ppp dolc.* *senza sord.*

V-le. *p* *ppp dolc.* *senza sord.*

Celli *p* *ppp dolc.*

allarg. - - - - - poco più mosso

allarg - - - - - poco più mosso

4 incalzando

5 calando a tempo

6

incalzando

6

incalzando

incalzando - - - - - calando - rall.

Cl. 7 *1 appassionato*

Cl. B. *3* *p* *cresc.* *pp*

Fag. *p* *mf* *pp*

Cor. *mf* *pp*

V-le. div. *pp* *cresc.* *incalzando* - - - - - *calando - rall.*

Cello *pp* II parte

IV *p* *mf* *pp*

III *mf* *pp*

Roso più animato.
Несколько одушевленной.

Cingl. 8 *mf*

Fag. *I. II.* *mf*

Roso più animato.
Несколько одушевленной.

VI. I. 8 *Sul G* *p* *D*

VI. II. *p* *Sul G.*

V-le. div. *p* *mf* *marcato*

div. I parte *p* *II parte*

Cello. *p*

Basso. 4 Bassi *pizz. p*

9

III

p cresc.

IV

9

mf

II parte tutti

tutti arco

rallentando **11** Calmo, espressivo.
Покойно, выразительно.

rallentando **11** Calmo, espressivo.
Покойно, выразительно.

12 a tempo

Fl. *rall.*

Ob. *p*

Cl. *II.*

Cl. B. *p* *rall.*

Cor. I *p*

Celesta *mf*

12 a tempo

V. I. *4 soli*

V. II. *4 soli*

V-le.

Cello *tutti*

rall. *p* *mf*

13 Poco incalzando

Fl.

C. ingl.

Cl.

Cl. B. *p* *perd.*

Fag. *I* *mf*

Cor. *p*

Timp. *pp*

crescend.

13 Poco incalzando

V. I. *Sul G.*

V-le. *div. a 2* *tutti* *p* *cresc.*

Cello *div. a 2* *p* *arco*

Basso *p*

Calando.

14

C. I. *p*

Cl. *p*

Cl. B. > *p*

Fag. *p*

Cor. I. II. III. *p*

Timp. *mp pp*

Calando.

14

Cello. *p*

15 Tranquillo assai.

C. I. *rall. pp*

Cl. I. II. *pp*

Cl. B. *pp*

Fag. *pp*

C. fag. *pp*

15 Tranquillo assai.

rall. con sord. ppp

con sord. ppp

V. II. *con sord. ppp*

con sord. ppp

div ppp

6 Cl. 1. *mp un poco cresc.*

16 *un poco cresc.*

un poco cresc.

un poco cresc.

un poco cresc.

tutti. pp

I parte dim.

dim.

dim.

17 Fl. *I*

Cl. 1. *ppp*

Cl. B. *ppp*

Fag. *mp pp sempre*

I. II. con sord. pp con sord. pp

Cor. III. IV

17 *pp sempre*

pp sempre

pp sempre

18 Allegro precipitato.

19

18 Allegro precipitato.

19

20 Più sostenuto.

Fl. picc.

20 Più sostenuto.

21

22

23

23

Fl. ploc.

Piatti

Notation for Piatti (cymbals) showing rhythmic patterns and dynamics *pp* and *f*.

Piatti *pp* *f*

26

26

27

27

29 Largo, maestoso. Широко.

Fl. picc. #

Piatti. *sf*

29 Largo, maestoso. Широко.

30 un poco incalz.

allarg.

allarg.

31 Andante non troppo, cantabile (Tempo I.)

Cor. ingl. *pp* *dimin.* *ppp* *p*

Cl. I. II. *pp* *dimin.* *ppp* *p*

Fag. *pp* *dimin.* *ppp* *p*

Cor. II. *pp* *dimin.* *ppp* *p*

31 Andante non troppo, cantabile (Tempo I.)

V-le

Celli *pp*

Bassi *pespress.*

pespress.

Fig. 32

Fl. gr. *ppp*

ppp

ppp

ppp

ppp

Cor. I. II. *ppp*

Cor. III. IV. *ppp*

ppp

ppp

32

senza sord. *ppp*

senza sord. *ppp*

senza sord. *ppp*

ppp

33 incalzando

calando

33 incalzando

calando

34 Ob. Con anima.

35 Un poco più mosso.

34 Con anima.

35 Un poco più mosso.

36 cresc. e incalz.

Cl. *a2* *I. 3*

Cl. B

Fag.

Cor. I. II.

Cor. III. IV.

Cor. V. VIa 2 *dimin.*

Tr. II.

Tr. bni e Tuba

Timp.

36 cresc. e incalz. (sul G)

div. *cresc.* *incalz.*

p cresc. *incalz.*

p cresc. *incalz.*

p cresc. *incalz.*

pizz. *p cresc.* *incalz.*

p cresc.

Ob. *calando*

Cl. *I* *pp*

Cl. B *pespr.*

Fag. *a2*

Cor. III. *con sord.* *mf*

Cor. III. *p* *senza sord.*

Tr. I. *con sord.* *I.* *p*

Timp.

Vi-le *div.* *con sord.*

Celli *div.* *con sord.*

Bassi *pp*

Fl. I. II. *rall.* **37** *Tranquillo*

Fag. II

C. fag. *ppp*

Tr-bui *ppp*

e Tuba *ppp*

Tam-tam *ppp*

Celesta *p*

V. I. *rall.* **37** *Tranquillo*

V. II. *con sord.*

Bassi *div. a 2*

Fl. I. **38**

C. ingl.

Cl. B.

Fag. I.

Cor. I. II. *con sord.*

Cor. III. IV. *cresc.*

Cor. V.

Timp.

38

p *cresc.*

pizz. *p* *cresc.* *div. arco* *f* *dim.*

Tutti *pizz.* *p* *cresc.* *div. arco* *f*

Tutti *p* *cresc.* *5* *f*

un poco rall.

39

Fl. picc. *p dolc.*

Ob.

C. ingl.

Cl.

Fag.

I senza sord.

Cor.

Tromb. I. II. con sord.

Bassi

40 a tempo

Fl. picc. *pp*

Fl. II. *pp*

C. ingl. *pp*

Cl. *f*

Fag. *f*

Cor. I. II. *f*

Trb. *pp*

I. II. senza sord. *pp*

Celesta *pp*

non arpeg.

40 a tempo

3 soli

3 soli

2 soli

div. *pp*

Basso Solo *pp*

II soli

41 Poco più mosso.

Fl. gr. *p* *mf* *f*

41 Poco più mosso.

tutti div. a 2

Fl. **42**

Ob.

Cl.

Corn I II

Corn III

Celesta

42

V. I.

V. II.

V-la

Fl.

Cl.

Celesta

43

V. I.

V. II.

V-la

43

III

Allegro giusto

Fl. picc. (Fl. 3)

Fl. I II

Oboi I II

C-Ingl.

Clar. in B I II

Cl. Basso in B

Fag. I II

C-Fag.

Corni in F I II III IV V VI

Trombe in B I II III

Tromboni I II

T-no III e Tuba

Timpani

Gr. Cassa

Piatti etc

Allegro giusto

Violini I

Violini II

Viola

Cello

Basso

1

1

2

ff
a2
3
6
I
III
IV
diminuendo
mf

2

ff
6
6
6
6
div a2
dimin.
dimin.
dimin.
mf
f

3

3

4

4

Fl. picc.

The first system of the score features a Flute Piccolo (Fl. picc.) and an Oboe (Oesia). The Flute Piccolo part begins with a melodic line marked *f* (forte) and includes a trill (tr) and a triplet (3). The Oboe part also starts with a melodic line marked *f* and includes a trill (tr) and a triplet (3). The system concludes with a first ending (I.) marked *mf* (mezzo-forte).

The second system continues the musical material. The Flute Piccolo part features a first ending (I.) marked *p* (piano), followed by a melodic line marked *mf* (mezzo-forte). The Oboe part also features a first ending (I.) marked *p*, followed by a melodic line marked *mf*. The system concludes with a first ending (I.) marked *mf*.

The third system continues the musical material. The Flute Piccolo part features a first ending (I.) marked *p*, followed by a melodic line marked *f* (forte) and a triplet (3). The Oboe part also features a first ending (I.) marked *p*, followed by a melodic line marked *f* and a triplet (3). The system concludes with a first ending (I.) marked *p*.

5

p
p
p *dimin.*
p *dimin.*
p *dimin.*
p *dimin.*
p *dimin.*
a 2
ff
ff
a 2
f
a 2
crescendo *ff*
f
f
a 2
f
III
p
crescendo
crescendo
III. IV
a 2
f
f
f
f
f
f
f
f

5

p *dimin.*
p
p *dimin.*
p
mf *crescendo*
mf *crescendo*
sf
div.
sf
crescendo
mf *crescendo*
mf *crescendo*
mf *crescendo*
f
f
f
f
f
f
f
f

diminuendo

poco

diminuendo

poco

Fl. a poco

Ob.
C.Ingl.
Cl.
Cl.B.
Fag.
Cor.
Tr-ni e Tuba

a poco

Vn. I
Vn. II
Vcl.
Cb.

6 L'istesso tempo. Calmo. $\text{♩} = \text{♩}$

Fag. a 2

Cor. I.
Tr-ni e Tuba

6 L'istesso tempo. Calmo. $\text{♩} = \text{♩}$

Celli

Bassi

incalzando

calando

Fl. picc.

incalzando

calando

Fl. rall. 10 a tempo

Fl. *a 2* *pp*

Cl. *a 2* *pp*

Fag. *I* *p*

Cor. *ad libitum*

rall. 10 a tempo

pp

pp

pp pizz.

pizz. mf

mf

un poco allarg.

Fl. *3*

C-Ingl.

Cl. *P 3*

Fag. *II.* *p cresc.*

Cor. *I* *p* *mf* *mf*

a 2 *f*

un poco allarg.

p cresc.

p cresc.

arco p cresc.

arco p cresc.

p cresc.

Fl. I **Maestoso**
picc.

II Maestoso

12

13

This section of the score covers measures 12 and 13. It consists of seven staves. The top two staves are treble clefs, and the bottom two are bass clefs. The middle staves contain various musical notations including chords, slurs, and dynamic markings such as *f*, *mf*, and *dim.*. There are also articulation marks like accents and slurs. A section marked 'II. p' is visible at the end of the first system.

This section continues the musical score for measures 12 and 13. It consists of five staves. The notation includes various musical symbols, dynamics like *f*, *non div.*, and *p dim.*, and articulation marks. The bottom two staves are bass clefs, and the top three are treble clefs.

Cl. I. II. 14 Un poco sostenuto.

Cl. B. *p*

Fag. *a2 p*

C. fag. *p*

Cor. *p* *I* *sf* *pp*

Tr-ni *rit. poco*

Tuba *p*

Timp. *pp* *sf* *pp*

14 Un poco sostenuto.

rit. poco

Vle div. a.2. *p*

Celli *p*

Bassi *p*

sf *p*

15 a tempo

Cl. *perd.*

Fag. *perd.*

perdendosi

Cor. *perdendosi* *pp*

Tuba *pp*

Timp. *perdendosi*

perdendosi

perdendosi

15 a tempo

Vle div. a.2.

Celli *perdendosi*

Bassi *pizz.p*

perdendosi *pizz.p*

Fl. *pico.*

17

17

Fl. picc. *cresc.* *poco* *a* **18** *poco*

p *crescendo* *poco* *a* *poco*

p *crescendo* *poco* *a* *poco*

p *crescendo* *poco* *a* *poco*

p *crescendo* *poco* *a* *poco*

p *crescendo* *poco* *a* *poco*

p *crescendo* *poco* *a* *poco*

cresc. *poco* *a* **18** *poco*

p *crescendo* *poco* *a* *poco*

p *crescendo* *poco* *a* *poco*

p *crescendo* *poco* *a* *poco*

p *crescendo* *poco* *a* *poco*

p *crescendo* *poco* *a* *poco*

p *crescendo* *poco* *a* *poco*

p *crescendo* *poco* *a* *poco*

p *crescendo* *poco* *a* *poco*

19

Piatti

colla bacch.

p

19

unis.

20

ffff

ffff

ffff

ffff

ffff

ffff

p cresc. molto

p cresc. molto

p cresc. molto

I. p cresc. molto

p cresc. molto

mf cresc. molto

mf cresc. molto

Piatti.

Tam-tam.

gliss. colla bacch. di Triangolo

fff

a2

a3

20

sf

sf

sf

sf

sf

poco allarg.

A tempo, con spirito, ma senza frettare

poco allarg.

A tempo, con spirito, ma senza frettare

Fl. picc.

22

22

23 Fl. *a 2*
 Ob.
 C. ingl.
 Cl. *p*
 Fag. I *p*
mf ben marc., ma leggiero
mf ben marc., ma leggiero
f ben marc., ma leggiero
p leggiero

23
mf leggiero
pizz. p
f ben marcato div.

24 Fl. *a 2*
 C. ingl.
 Cl. *f*
 Fag. *a 2*
mf
p
mf
 Cor. *mf III.*
mf cresc.

24
f
mf
mf
arco ff
pizz. leggiero
pizz. mf
uniss. mf
pizz. mf
pizz. p cresc.
pizz. p cresc.

Fl. 25

Ob. *a 2*

C. ingl.

Cl. *I.*

Fag. *I.*

p *dim.* *p*

25

arco *p* *dim.* *div.*

Fl. *crescendo*

Ob. *crescendo*

C. ingl.

Fag. *mf*

I. *mf*

crescendo *enh.*

cre *scen* *do*

cre *scen* *do*

cre *scen* *do*

arco *f* *cre* *scen* *do*

arco *f* *cre* *scen* *do*

poco *Fl. picc.* *a* *poco*

p *a2* *p* *poco* *a* *poco*

p *cresc.* *p poco* *a* *poco*

p *p* *p*

I. *cresc.* *poco* *a* *poco*

p crescendo *poco* *a* *poco*

nnis. *poco* *a* *poco*

p poco *a* *poco*

div. a 2 *poco* *a* *poco*

div. a 2 *p poco* *a* *poco*

p poco *a* *poco*

p poco *a* *poco*

p poco *a* *poco*

stringendo

26

Piatti

stringendo

26

F1 [27] Poco meno mosso, (a tempo)

Ob. *f espr.* a 2

C. ingl. *f espr.*

Cl. I *f*

Cl. B. II *p*

Fag. *p* *poco più f*

Corn I *p*

Corn II *p*

Corn III, IV *p*

Corn V *p*

Sul C v

v-la [27] Poco meno mosso, (a tempo)

Celli *f espr.*

Bassi pizz. *p*

[28]

F1. *f*

Ob. *f*

Cl. I *f*

Cl. B. *f*

Fag. *mf*

Corni *p* *pp* *mf* *p*

[28]

mf pizz. *cresc.*

mf pizz. *arco*

mf *mf cresc.*

f marc. *meno f*

meno f

Tutti *f marc.*

29

Fi. *a 2*

Ob.

C.ingl.

Cl.

Cl. B.

Fag.

Timp.

p leggiero

p leggiero

mf

p

p

Fl. picc.

Fl.

Cl.

Cor. III. IV. con sord.

Tromb. I. II. con sord.

Timp. *pp dolce*

cresc.

mf

ff

ff

cresc.

p

p

30

ff
a²
mf marc.
mf marc.

p
senza sord.
mf
dim.
mf

30

pizz.
sf
crescendo
arco
cresc.
pizz.
sf
arco
mf
cresc.
pizz.
sf
arco
mf
cresc.

Fl. picc.

31 Con smania,
Неистово.

I. senza sord. p

II. III. senza sord. ff

31 Con smania.

Platti

mf cresc. molto

32 Tranquillo, dolce.

Fl. 33 *a2*

C. ingl. *pp*

Clar. *p* I

Fag. *pp*

Corni *pp* III

33 *pp* unis.

Cl. 34

Cor. III *p*

Trombe *sempre ppp* *simile* III *ppp sempre* *simile*

I, II con sord.

ech. scrd.

34 *pp* *div.* *a2*

pp *a2*

pp

pp

33 37 Tempo I.

dimin. *pp* *ppp* *pp*

Tam-tam. *dimin.* *pp*

36 37 Tempo I.

dimin. *pp* *unif.* *senza sord.*

dimin. *pp* *senza sord.*

Cl.B. *Fag.* *pp* *pp*

div.a2 *pp* *unif.* *pp cresc.*

cresc. *cresc.* *cresc.*

a2
 p cresc. ... f
 mf
 mf
 a2
 p cresc. ... f
 p
 p
 f f

III. p cresc. ... f
 p cresc. ... f
 f f

p cresc. ... f div.
 p cresc. ... f
 p cresc. ... f
 f f

39

39

43 I. Lo stesso tempo. Calmo.

Fl. I-II. *p espress.*

C. III-IV. *p* *pp* *pp*

Celesta *p*

V. I. **43**

V. II.

Viola

Cello

44 *p cresc.* *f dimin.*

Op. II. *mf cresc.* *f dimin.*

Cl. I. II. *f dimin.*

Cl. B. *f dimin.*

Cor. I. II. *f dimin.*

Cor. III. *pp cresc.* *f dimin.*

44 *pp* *cresc.* *f dimin.*

pp *cresc.* *f dimin.*

pp *cresc.* *f dimin.*

f dimin.

Cor. I.

Ob. I.

f espress.

f espress.

p

I.

I.

p

p

p

48

7 tutti m

div.

unis.

Fl.
Ob. I.
Cor. ingl.
Cor. III, VI

Fl.
Ob. I.
Cor. ingl.
Cl. I.
Cor. I
Cor. III, VI
Timp.

49

pp sempre

p

Cl. I.
Cor. I
Cor. III, VI

49

pp

a 2. I parte

pp

I parte

pp I parte

unis. pp

pp

Fl. picc.

Timp.

Fl. picc.

51

Fl. picc. *p cresc.* *f* *a. 2* *a 2*

p *p cresc.* *mf* *mf cresc.* *f* *f* *f* *f*

cresc. *f* *f* *f* *f* *f* *f* *f*

mf cresc. *f* *III.* *f* *f* *f* *f* *f*

cresc. *cresc.* *VI.* *mf cresc.* *mf cresc.* *f* *f* *f* *f*

senza sord. a 2 *f* *f* *f* *f* *f* *f* *f*

Timp. *Piatti* *cresc.* *f* *f* *f* *f* *f* *f*

p cresc. *f* *f* *f* *f* *f* *f* *f*

mf cresc. *mf cresc.* *f* *f* *f* *f* *f* *f*

mf cresc. *f* *f* *f* *f* *f* *f* *f*

cresc. *f* *f* *f* *f* *f* *f* *f*

unis. *unis.* *unis.* *unis.* *unis.* *unis.* *unis.* *unis.*

51

52

Gr. Cassa   

Tam-tam *pp sempre*   

52

Gr. Cassa

Tam-tam

Ред. И. Шатов.
 Сдан в прозав. II-32 Подп. к печ. 15/IX-32 ф.б. 91,7 x 129, 1/16, 20 3/4 печ. л.
 У.Е. 10167 Уполномоченный Главлит № Б-20703 Тир. 250 экз.

Зак. 01866. ГИЗ 1651. м. 11983 г.
 1-я Образцовая тип. Огиз Москва, Валовая 28.
 Тех. ред. А. Страшунская

Чит. зал

