

Третья III (B)

Золушка

БАЛЕТ В 3^х ДЕЙСТВИЯХ

С. Прокофьев, соч. 87

ДЕЙСТВИЕ ПЕРВОЕ

№ 1. ВСТУПЛЕНИЕ

tacet

№ 2. ПА-ДЕ-ШАЛЬ

5 *Allegretto*

10 6 11 7 3

V-mi I

mf 8 Tr-ta III con Sord.

Poco più mosso 9 *f* L'istesso tempo 13

10 Senza Sord. mp 6 11 5

2

con sord.

12

14

13 mp

con sord.

14

d'istesso tempo

15

clar.

15

ff Poco più animato

16

cl. I solo

Tr-ba III
con sord.

17

p

f (con sord.)

18

Meno mosso (Allegretto)

clar.

6

19

Allegro

8

Nº 3. ЗОЛУШКА

20 Andante dolce

Fe. I

21

Moderato

22

23

Tr-ba III
con sord.

p

poco cresc.

24

Più animato
senza sord.

mp

p
con sord.

p

Tromba III

25 Un poco ritenuato al Moderato I 26 piu animato

1 3 *p* piu *mf* mosso

27 5 28 Moderato 6

p *mf* Un poco rit.

Pochissimo rit.

Nº 4. OTEU

29 Andantino 30 2

Tr-ni, *Tuba*

Piu mosso *ob. I* *con sord.*

V-ni I

31 Andante, un poco drammatico 32 13

mf

33 Piu mosso 34 Allegro

Picc. ob. I *G.P.*

4 [35] 3 cor(1)

Tu-ba III
con Sord.

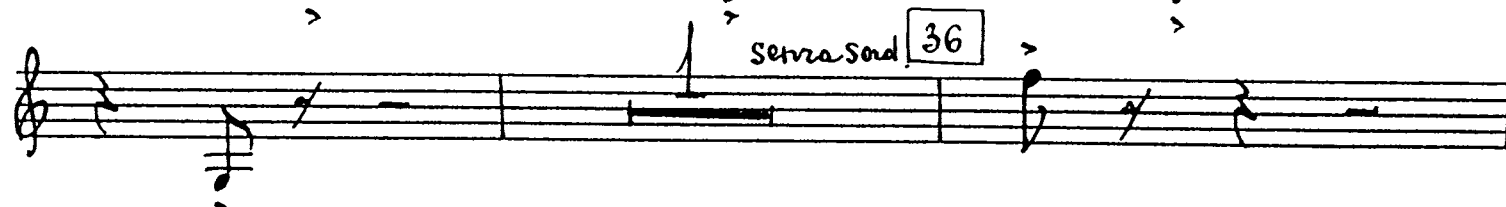
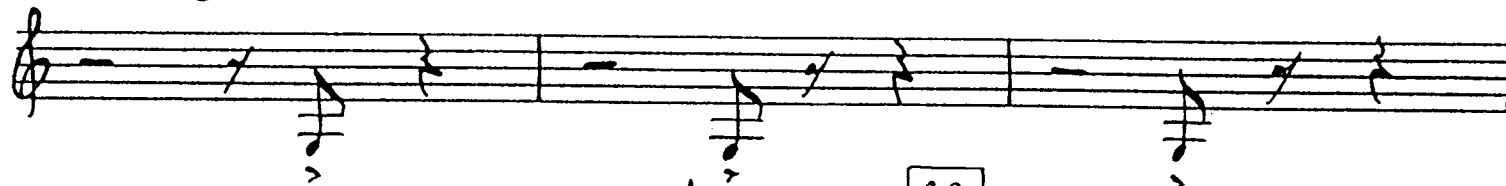

senza sord. [36]

№5. ШЕЯ-НИЩЕНКА

tacet

№6. ПОСТАВЩИКИ И ПЕРЕОДЕВАНИЕ ВЕСТЕР

tacet

№7. УРОК ТАНЦА

tacet

№8. ДТЪЗДА МАЧЕХИ И СЕСТЕР НА БВА

60 *Vivo*
Tuba 15 61 3 Tr-be I-II

8

62 *Con Sord.* Tr-ба III 11 63 10

64 *Senza Sord.* 2 6 65 5

Con Sord. f

66 *Andantino* G.P.

G.P. 1 4 *Vivo*

№ 9 МЕНТЫ ЗОЛУШКИ В БАЛЕ

67 *Andante dolce*

69 *Allegretto* *cl. I solo*

70 *L'istesso tempo* *poco rit.* 71 *a tempo* *cl. I*

72 *Andante dolce* *2 Fl. (1)*

attacca

№ 10. ГАБОТ

73 *Allegretto* 74 *v-ni I*

75 *Tr-ba III* *con Sord.*

76 *mf*

77

78 79

№ 11. ВТОРОЕ ПОЯВЛЕНИЕ ФЕЙ-НИЩЕНКИ

tacet

№ 12. ВАРИАЦИЯ ФЕЙ ВЕСНЫ

83 presto 2 Tr-ve

84 Tr-va III

mf mf

85 11 9 1

86 2 9 3 1 87 2 8

Moderato presto

6 15 4

№ 13. МОНОЛОГ ФЕЙ ЛЕТА

tacet

№ 14. КУЗНЕЧИКИ И СТРЕКОЗЫ

91 Vivace con brio

Senza Sord.

93

cl. basso

94

95

2 Tr-be

(Senza Sord.)

96

Con Sord.

№15. ВАРИАЦИЯ ФЕЙ ОСЕНИ

97 Allegro moderato

98 Corni Tr-va III con Sord.

99

100 V-ni I

101 (con Sord.)

14

1

5

3

5

13

3

8

6

5

f Poco più mosso

№16. ВАРИАЦИЯ ФЕЙ ЗИМЫ

tacet

№17. ПРЕРВАННЫЙ ОТЪЕЗД

106 Vivo

107

12

1

7

108 8 109 8 110 *con Sord.*

111 4 *senza Sord.* 112 11 113 8

№ 18. СЦЕНА С ЧАСАМИ

114 *Allegro moderato*

115 2

116 8

poco rit. 117 5 *a tempo* *rit.*

attacca

№ 19. ОТЪЕЗД ЗЛАЧУШКИ НА БАЛ

118 *Allegro espressivo*

Tuba 119 12 120 2

4 corni

6 121 8 122 8 123 *Tr-ba I* 11

124 *Tr-ba II*

125 *Tr-ba III*

126

127 4

128 10 129 *f* *2 Tr-be*

130 *ff*

131

ff

ДЕЙСТВИЕ ВТОРОЕ

№ 20. ПРИДВОРНЫЙ ТАНЕЦ

132 *Andante grazioso*
Tr-ba I 6 133 8 134 8 *Cor. I-III*

135 *arpa* 3 1 5

136 *Poco più tranquillo*
2 Tr. 8

Tr-ba III
P 137 *Tempo I* *con Sord.* mp 7

№ 21. ПАССЕНЬЕ

138 *Allegretto* 16 139 15 140 3 *Picc.* 7

141 *Picc. Solo* 8

142 *Tr-ba III* (senza Sord) 14 143 11 144 9

145 *2 Tr-be con Sord.* 9 *Tr-ba III Senza Sord.* 3

№ 22. ТАНЕЦ, КАВКАЗСКИЙ

(Бурра)

146 *Allegro pesante e ben ritmato*
Тр-ба I

10 147 *Con Sord.*

Senza Sord.

Тр-ба I 148 10 149 *Picc.*

150 *Con Sord.*

Senza Sord.

151 *mf* *ff*

Con Sord.

2 *ff*

№ 23. Вариация Худышки

152 *Allegretto*

153 8 154 16

14 [155]

V-ni I
arco

Тр-ва I

№ 24. Вариация Кубышки

tacet

№ 26. Мазурка и выход принца

[164] Allegro [165] Тр-ва I [166]

арча

167 Poco più sostenuto

169 a tempo. rit. 170 a tempo

Tpt. III.

16

175 Più mosso. Ben ritmato

№ 27. ВАРИАЦИЯ ЧЕТЫРЕХ СВЕРСТНИКОВ ПРИНЦА

178 Allegro moderato

№ 28 МАЗУРКА

181 Allegro, ma non troppo

182

183

184 rit. 185 a tempo Fe. 185 16

186

187

188 a tempo 189 rit. 190

188 a tempo 189 190 V-ni 2

Tromba III

191

Tr-8a III

192

Con Sord.

193

Con Sord.

194

195

№ 29. ПРИЕЗД ЗОЛУШКИ НА БАЛ

196 Allegretto

Andante

200

rit. cor.

attacca

№ 30. БОЛЬШОЙ ВАЛЬС

201 Allegretto

Tuba

202 Poco più animato

203

204

205

V-ni I

rit.

206

Più animato

207

Tr-va I

poco rit.

208

a tempo clar.

209

Tr-va III

ff

210

211

riten poco a poco

212

Meno mosso

213

№31. ПРОГУЛКА

229 Allegro tranquillo

230

231

232 Tr-ba I

233 Cor. I Solo

234 arpa

235 Tr-ba I Senza Sord.

236

Tr-ba III con Sord.

№32. Вариация Золушки

tacet

№ 33. ВАРИАЦИЯ ПРИНЦА

244 Andante con brio

245

246

mf rit. a tempo poco allarg.

№ 35. ДУЭТ ВЕРТЕР С АПЕЛЬСИННАМИ

252 Allegro con brio

253 Senza Sord.

Tr-ба I 15

254

12 6

255

Poco meno mosso

2 10

256

Tr-ба I

257

Allegro con brio

8 mf

258

8 9

Tr-ба

f

№ 36. ДУЭТ ПРИНЦА И ЗОЛУШКИ

(Адажио)

259 Adagio

260

rit.

9 10 1 6 1

261 Poco più animato

Tr-ba I

Tr-ba III
con Sord.

262

con Sord.

Senza Sord.

263 Adagio

ff

poco rit.

a tempo

rit.

a tempo

rit.

Nº 37. БАЛЛАДА

264 Allegro espressivo

2 clar.

mf espress.

265

Tr-ba III

mf

267

268 Tr-ba II sola 269

No 38. ПОЛНОЧЬ БОИ ЧАЕЛОВ

Тромба III

ДЕЙСТВИЕ ТРЕТЬЕ

№ 39. Принц и сапожники

283

mf

mf

mf

mf

mf

p

mp f

mf mp

№ 10. ПЕРВЫЙ ГАЛОП ПРИНЦА

presto Tuba

f sf

f sf Timp.

Тр-ба III
Con Sord.

Труба III

con Sord

№ 41. СОБАКА

296 Moderato

297

298

299 Allegretto

300

2. cor.

301

G.P.

V-ni I

poco rit.

Moderato I

302

cor. I

303

304 Fag.

305

Allegretto

V-ni I
con Sord.

306

Moderato

2. ob.

Тр-ба III

№ 42. ВТОРОЙ ГЛАВЛ ПРИНЦА

307 Presto

308

309 Тр-ба

310

311

4 cor.

Тр-ба III

Con Sord.

№43. ОРИЕНТАЛИЯ

tacet

№44. ТРЕТИЙ ГАЛОП ПРИНЦА

316 Allegro marcato

Tuba

317

318

4 cor.

319

320

321

322

4 cor.

323

Тр-ба I

Тр-ба III

№45. ПРОБУЖДЕНИЕ ЗОЛУШКИ

tacet

No 46. УТРО ПОДЛЕ БАГА

338 Allegretto capriccioso
con Sord.

№ 47. ПОСЕЩЕНИЕ ПРИНЦА

352 Vivace

353 354 355 356 357 358

2 ob. poco meno presto

Tr-ba I Tr-ba II Senza Sord. ff

Con Sord. ff

360 Senza Sord. ff

poco rit.

ff a tempo 362 poco rit. a tempo

363 Andante con brio senza sord. rit.

364 Vivace I Archi f G.P. Tr-ba I

365

33

G.P.

366

Moderato furioso

2 ce. Fag. 2 Tr-be poco rit.

poco più mosso

Tr-ba III

Senza Sord.

2 Cor.

367

№ 48. ПРИНЦ НАШЕЛ ЗЛАЧУШКУ ТАСЕТ

№ 49. МЕДЛЕННЫЙ ВАЛС

372

Adagio

373

poco più animato poco rit.

374

Tempo I

375

Assai più mosso

376

poco più animato

Tr-ba I.

cl I solo

377

con sord.

378

Meno mosso (più animato)

Adagio I

379

rit.