

МУСОРГСКИЙ, М.  
С - 657

Violini I

# СОРОЧИНСКАЯ ЯРМАРКА

ОПЕРА В 3-Х ДЕЙСТВИЯХ

М. Мусоргский

## ДЕЙСТВИЕ ПЕРВОЕ

орк. Шеболина

### Вступление

Andante grazioso

div. a3

pp

p

1

3

pp

1

3

pp

1

3

unis.

p espr.

2

3

Violini I

div. a3

pp

pp

pp mis.

div. a4

4

pp sempre

pp sempre

pp sempre

pp sempre

Violini I

5 unis. *p*

6 8 7 6 poco ritard. 2

8 a tempo *pp*

div.

9 3 3

unis. *p espr.*

1 10 7

11 Moderato assai, ma giocoso

11

*mf* *sf* *sf* *cresc. poco a poco sf* *sf poco*

12

*p* *cresc.* *ff* *sf* *sf* *sf* *mf* *sf* *ff* *Su 1 G*

14

*sf* *ff*

Violini I

*mf*

*Ярмарочная сцена*

15

*sf sf mf*

*mf*

16

*L'istesso tempo (Moderato)*

17

*f pizz.*

*mf arco*

18

*ff arco*

19

*f Meno mosso*

Violini I

20 Moderato, quasi andantino

20 Moderato, quasi andantino

21

22

23 Andantino cantabile

24

poco ritard.

Violini I

25 a tempo

poco accel.

26 Moderato giusto

27 Animato e scherzando

28 sul G

30 l'istesso tempo (Moderato giusto)

Violini I

31

pizz.

*p*

arco

*mf*

32

1

su l d

*p*

*ff perante*

33

pizz.

*p*

div.

unis.

34

Andante

35

Andantino mosso

con sord.

*pp*

36

1

Violini I

pp **37** Moderato senza sord.

**38** Poco più mosso sf

**39** p leggiero

**40** sf p

**41** f

**42** 1 5 Meno mosso p

**43** pizz. mf

**44**

Violini I

10 Tempo I.  
arco

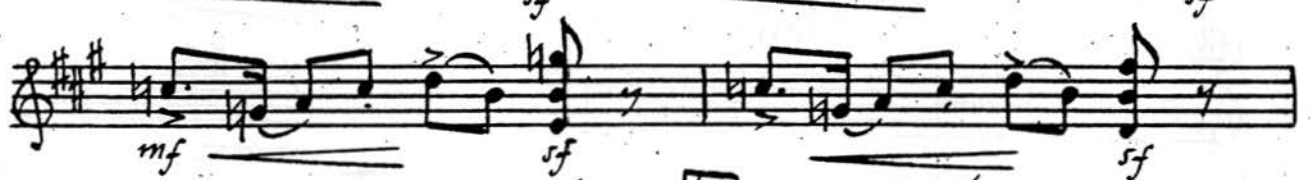
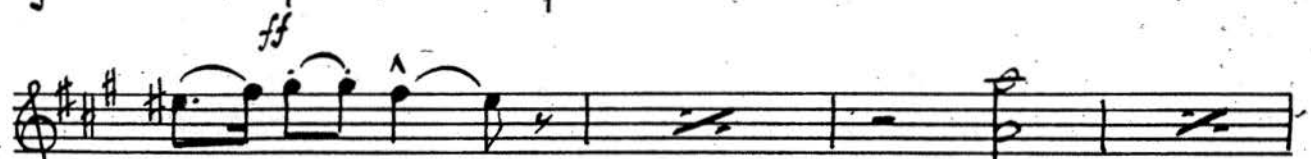
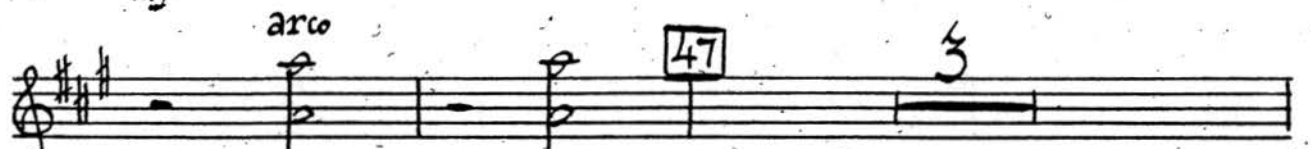
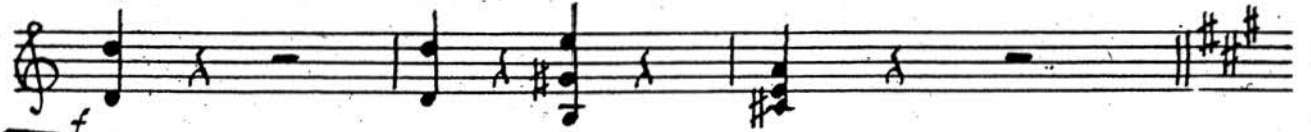

1 51 rallent. 1

52 Andantino lamentabile senza sord. p

*sf* 54 2 3

55 pizz. *mf*

arco *p* *pp* 4

56 3 pizz. *mf*

57 Poco giocoso *sf* 2

arco *mf*

58 pizz. ritard. poco a poco *p* 3

Violini I

più ritard.

59

Moderato

arco

Violini I

68 6 69

70 Più mosso  
portamento

Sul G

71 4 pizz.

72 6 arco

poco allarg. 3 sf

73 Meno mosso arco

74 Moderato

75 2 pizz.

cresc. arco

Violini I

76

77

78 Andantino lamentabile

79

80

81 Andante

Violini I

arco rallent. 1

*82* *p* Larghetto, quasi largo 8 *83* 8 *84* 2 rallent. 3

*85* Cantabile *pp*

*86* 4

*p*

*87* *f*

*p*

2 allarg. 1

*88* Moderato non troppo *f* *su 1 G*

*p*

*89* 1

Violini I

pizz. un poco accelerando arco

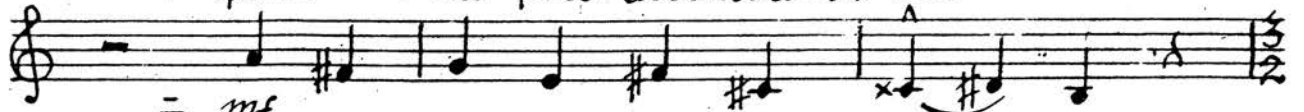

Più mosso pizz.

90 Meno mosso

arco

pizz.

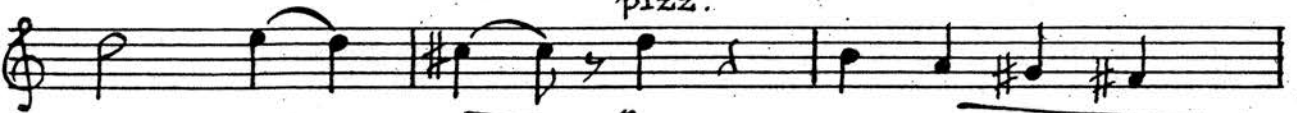

91

3

arco

92

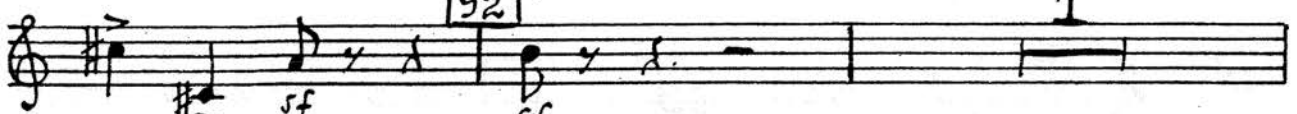

Meno mosso

93 Più mosso (Tempo I)

pizz.

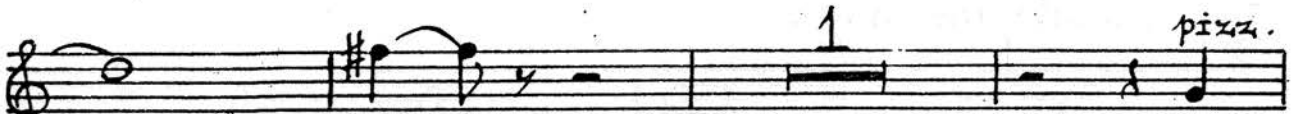

1 poco accelerando

arco

94 a tempo

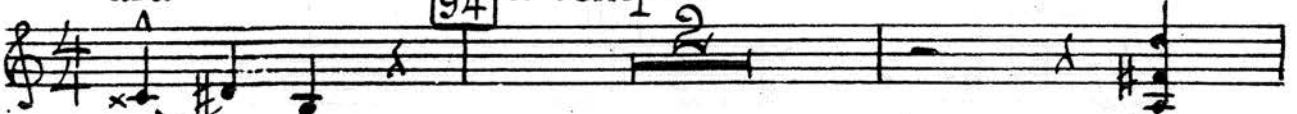

3

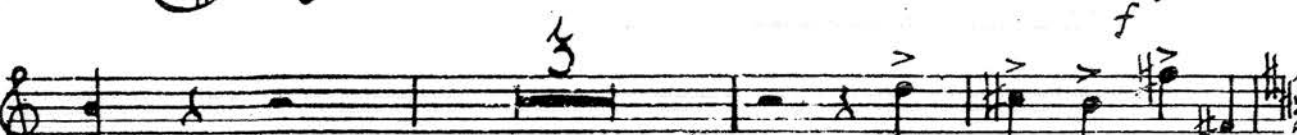

Violini I

95 *pizz.*  
*f* *non div.*  
*div.*  
*mf*  
*arco*  
*mf*  
 96 *f* *mf* *sf*

**ДЕЙСТВИЕ ВТОРОЕ**

*Andante mosso*  
 1 6  
 2 8 3 *Moderato con sord.* *p*  
*mf*  
 4 7 5 *Andante mosso*  
 6 7 7 8 4

Violini I

*p* *Es. I* *V-ni I senza sord.*

**10** *Moderato* **11** *Andante mosso*

**12** **13** *p cresc.*

**14** **6**

**15** *Moderato assai pizz.*

**16** **7** **17** *Agitato* *arco* *mf cresc.*

*Tranquillo* **18** **8**

**19** *Agitato* *pizz.* *arco* *mf*

Violini I

Tranquillo

20 Risoluto

Violini I

29

*p* Poco più mosso

*sf sf sf*

2 30 2

Meno mosso *f* 31 Più mosso 2

Meno mosso 3

32 *f* Più mosso

33 *f* Meno mosso 11 34 *sf* *p*

35 Moderato assai. None senza grazia con sord. *pp*

36 *pp*

Violini I

37 4

poco allarg.

38 Tempo I

pp colla parte senza sord. poco più mosso pizz. poco ritard. Moderato assai quasi Andantino arco

sf mf pp

40 pp

Poco più mosso

41 Maestoso pizz. mf div. poco ritard. non div.

42 Andantino pesante arco sf p

43 6

Violini I

44

*p cresc.* *dim.*

45

*sf*

46 Moderato

*p* *pp*

*f* *pp* *f* *pp*

47

Poco accelerando

*sf* *sf*

48

*sf* *sf*

a tempo

49 Più tranquillo

*p*

*pp*

Moderato Gassai poco rallent.

50

Andantino. Con do. 1ore

*pp*

51

Andante mosso

poco rall.

52

Andantino con sord.

*p*

ritard. 1 senza sord. Poco più mosso. Agitato

*mf*

*p* arco risoluto *mf* *sf*

Violini I

53 Agitato

Più tranquillo<sup>23</sup>

Commodo *sf* *assai* rallent. *f* 54 *p* Allegretto scherz. 2050

55 *sf*

*sf*

poco rallent.

56 a tempo pizz. *f*

8 57 *sf* 1

*sf* 1 *p*

2 poco rallent.

58 a tempo; ma allargando sul d arco *sf*

3

Violini I

59

*sf* *f* *f* *poco rallent.*

60

*div.* *sff* *sff* *p* *pizz.* *mf*

61

*sf* *sf* *sf* *arco* *p*

div.

*p* *p*

poco rallent. unis. 62 Meno mosso

*poco rallent.* *unis.* *Meno mosso*

pizz. 63 Tempo I arco p leggiero

*pizz.* *sf* *sf* *sf* *sf* *sf* *Tempo I* *arco* *p leggiero*

poco rallent.

64 Andantino *pizz.* Moderato, quasi Allegretto  
arco

65 Allegro agitato *sf p*  
66 Moderato

67 *pp* *pp* poco allarg. Moderato

69 *accelerando* *cresc.* *f* *sf* *a tempo pp* *pizz.*

70 Poco più mosso - con allegrezza *p* *sf* *sf* *sf* *sf* *sf*

71 *sf* *sf* *sf* *sf* *sf* *sf*

Violini I

26

72 Moderato assai

arco

3

73

5

L'istesso tempo

div.

74

*pp*

*pp*

75

7

76

unis.

*mf*

2

*mf*

pizz.

77

2

arco

*pp*

*pp*

78

3

*p*

79

4

7

80

Poco meno mosso, allargando

6

Violini I

*a tempo*

**81**

*Poco f allargando*

*pp colla parte*

*a tempo*

**82**

*senza sord.*

*p*

*senza sord.*

*pp*

**83**

*pizz. pp*

*sf*

*pizz.*

*sf*

*sf*

*sf*

*3*

div.

Violini I

28

arco  
p cresc. 84 f

p cresc.

*3* 85 Poco meno mosso; amoroso  
f pp dolce

*2*

poco ritard. 86 a tempo  
1 sfp

div. *o*  
ppp Poco meno mosso

div. *1* 87 pp

pp

88 5 poco rit. 89 Tempo I 10

unis. 90 6 mf p

Violini I

**91** poco allargando poco ritard. **92** Moderato non troppo, <sup>29</sup>  
energico

ff

**93** ff

**94** p.

dim.

**95** Poco più mosso

**96** Andantino

*sul G*

**97** **98** mf

Violini I

99 *p* 8

100 *pizz.* *p*

2

101 *p* 4 3

102 Moderato, quasi allegretto 103 arco *pp*

Poco accelerando *cresc.* *sf*

104 *Meno mosso* *p*

105

5 *p*

106

Moderato non troppo 107 *pizz.* *mf*

1 *cresc.*

Violini I

arco

div. *p* arco *cresc.*

*p* *rallent.* *cresc.*

*dim.*

*dim.*

108 *a tempo* *unis.* *pizz.* *sf*

1 *arco* *p* *pizz.* *sf* 109 *arco* *sf p*

*pizz.* *sf* 110 *f (sff)*

4 *arco* 111 5

*arco* *sf* 112 *Moderato, quasi allegretto* *pp*

*cresc.* 113 *Moderato* 7 *sf*

Violini I

114 Moderato non troppo

115 Poco meno mosso

116 Più mosso, energico

118 Tempo I, risoluto

119

120

Violini I

1 pizz. **121** arco *p* Tempo I

*cresc.* **122** 6 **123**

*sfp* *p* **124** Moderato mosso

*pp* **125** pizz. arco

**126**

*mf* **127** *p*

**128**

**129**

Violini I

L'istesso tempo

Violini I

pizz. arco 137 *pp*

138 *sf p*

pizz. arco 139 *sf* *mf*

140 Moderato non troppo. Agitato

141 *f* *f* *mf* *sf*

142 *mf* *sf*

Violini I

36

143

*sf sf sf sf sf sf sf sf*

*p*

*cresc.* **144** *sf*

*sf* **145** *Andante*

*pizz.* *p*

*div. arco* *mf* **146**

*pp* *unis.*

*sf* **147** *L'istesso tempo*

*p*

*pp* **148**

*pp*

*ritard.* **149** *Andante misterioso*

Violini I

150 Moderato, non troppo allegro

152 Andante misterioso

155 Poco più mosso

156

Violini I

38

157 *Meno mosso*

arco  
*sf pp*  
1  
158  
*pp*  
*pp* *f*  
1  
pizz.  
*p*

159 *Poco più mosso*

arco  
*pp* *f*  
4  
160 7  
*pp*  
allarg.  
1  
161 a tempo 9

162 *Più mosso*

*f* *mf*

163 *Meno mosso*

164 *Andante (Tempo I)*

*Più mosso* *pp*

2 3 165 3

*poco acceler.* 3 166 a tempo *f*

*f* *Misterioso* *f*

1 *p*

Violini I

6 167 Più mosso 5

168 Allegro 2

*sff* *f cresc.*

1

*tr b* *sff*

ДЕЙСТВИЕ ТРЕТЬЕ

КАРТИНА ПЕРВАЯ

Moderato 3

1 5 2 acceler. 1

*ff* *pp*

Violini I

mf cresc.

Allegro  
sulla  
f sempre

ff

Poco meno mosso

fff

f

mf

sf

f

f

pizz.

mf

arco

f

pizz.

sf

arco

mf

pizz.

sf

f

mf

f peranti

Violini I

9 Moderato  
arco  
pp

pizz.  
p

1 2 10 1

p

3

11 pp

mf f

12 1 p

3

13 7 14 2 mf

15 p cresc. rallent.  
1 2

f

Violini I

16 *Meno mosso*

5

1 *ff pizz* *mf* 1 **17** *Moderato arco*  
*sf* *f*

*pizz.*  
*sf* *p* 2

*cresc.*

*arco*  
*sf* *p*

18

4 *pizz.*  
*mf*

1

19

*arco*  
*sf* *p* *mf* *p*

1

*pizz.* *arco* *sf* *f*  
*f*

20

*sf* *p* 4 *sf*

21

1 1 *sf* *mf*

Violini I

22 arco  
pizz.  
f p f  
23 Larghetto con sord. sf sf  
pp p div.  
24 pp  
25 Più mosso pendendosi poco a poco acceler. senza sord. unis.  
2 4 2 6

*Сонное видение паробка*

26 Allegro. Alla Breve  
p 3 3 sim.  
cresc. mf  
f 3 3 3 3  
27 ff 7

Violini I

*p cresc. molto*

*sf* *sf* *f* *dim.* **28** *pizz.*

*sf* *sf* *fff* *fff* *arco gliss.*

**29** *p* *cresc.* *3* *3* *3* *3*

*mf* *cresc.* *3* *3* *3* *3*

*mf* *cresc.* *3* *3* *3* *3* **30** *ff*

*p* *cresc. molto* **7**

*ff* *ff* *f* *pizz.* **31** *f* *pizz.* *div.*

*mf dim.* *mf dim.*

**32** *unis.* *arco* *pp* **2**

Violini I

Poco meno mosso

Violini I

tr *cresc.* tr **37** *su l G, du talon*

*sf* *ff* *sf* *sf*

*div.* *ff* *ff* **38**

*non div.* *ff* *f*

Violini I

39

4

pp

40

*p. cresc.*

mf cresc.

trm trm trm trm trm trm trm trm

sf sf sf sf sf sf sf sf

41

42

*Poco maestoso*

*f pesante*

tr<sup>b</sup> trm

43

7

Violini I

48 44

ff

4

su1d

f

Служба Чернобылу

46

Poco risoluto  
con sord.

div. *P* leggerissimo  
con sord.

*P* leggerissimo

Violini I

47

*pp*

*pp*

48

*cresc.*

*cresc.*

*sf*

*sf*

2

# Violini I

50

senza sord.  
unis.

Violini I

53

unis. arco tr.

54

f Балет

56

57

div.

unis.

58

59

Violini I

52

60

61

62

Violini I

4 5 6 7 8 9

64

*pp* *cresc.*

*mf* *cresc.*

65

*ff*

66

*sf*

*sf* *sf* *sf*

*sf* *sf* *sf*

Violini I

67

Violini I

# Violini I

56

## КАРТИНА ВТОРАЯ

Andantino 5 allarg. 3 a tempo 8

2 cl. I p 4 5

V-ni I 3 p

mf cantabile

4 poco ritard. 1

div. pizz. sf 5 Allegretto grazioso 8 6 7

unis. arco 7 p

8 pizz. mf

Poco meno mosso arco 9 mf

Violini I

Two empty musical staves at the bottom of the page.

Violini I

58 *Meno mosso*  
15 *con sord.*

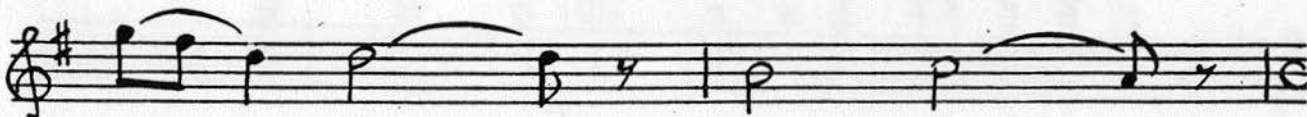
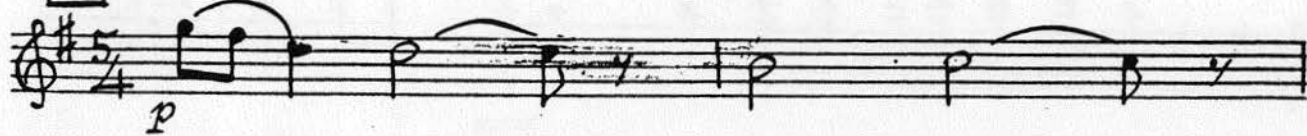

Violini I

19 Moderato

Empty musical staves at the bottom of the page.

Violini I

60 Più mosso

*f*

*perante*

28

*pizz.*

*mf*

29

*arco*

*f*

1

2

30

*sf*

Allegretto 6 scherzando

*f*

31

*p*

*p cresc.*

*sf.*

*sf*

*sf*

2

32

*p*

*pizz.*

*sf*

*p*

33

*arco*

*p*

*p cresc.*

*pizz.*

*sf*

*f*

34

*arco*

Poco allargando

*sf*

Violini I

Violini I musical score, measures 35-40. The score is written in treble clef with a key signature of one sharp (F#) and a 4/4 time signature. The tempo is marked "a tempo".

Measure 35: *f* dynamics, includes a first ending bracket (1) and a fifth finger (5) marking.

Measure 36: *mf* dynamics, includes a first ending bracket (1) and a fifth finger (5) marking.

Measure 37: *sf* dynamics, includes a first ending bracket (1).

Measure 38: *sf* dynamics, includes a first ending bracket (1).

Measure 40: *f* dynamics, includes a first ending bracket (2).

Violini I

62

*sf* *sf mf* *cresc.*

41 *sf*

*mf* *dim.* *pizz.* *arco*

*pizz.* 42 *p*

*pizz.* *p*

*pizz.* *p*

1 *pp*

1 *pp*

1 *pp*

2 *div. a2* *pp*

div.  
a3