

Solo or 1st B $\flat$  Cornet  
(Fluegelhorn)

# La Golondrina

(The Swallow)  
Mexican Waltz

Approximate  
Time of performance  
4 minutes

N. Serradell  
arr. by M. L. Lake

Mod<sup>to</sup>  
Tutti

P. B. 61

*f*

Solo (Cor. Duet) 1st time Cor. Duet  
*p* 2nd time Wood

1 Wood Soli *p* 2 Wood Tutti *f*

*mf* Horn

*ff* 1 Saxes, Horns & Bar. Last *f* Fine

Tutti *f* D.S. al Fine

# La Golondrina

Mexican Waltz

D $\flat$  Piccolo

N. Serradell

arr. by M. L. Lake

P. B. 61

Modto

1 62

mf

f

ff

f

1 Last

1 30

Fine f D.S.al Fine

# La Golondrina

1st and 2nd Flutes

Mexican Waltz

N. Serradell  
arr. by M. L. Lake

Modto

P. B. 61

*f*

2nd time only

1

*p*

1 2

Play

2

*p*

*f*

*mf*

*f*

*ff*

1

30

*f*

*Last*

*Fine*

*D.S.al Fine*

# La Golondrina

Mexican Waltz

C Piccolo and 3rd Flute

N. Serradell  
arr. by M. L. Lake

P. B. 61

Mod<sup>to</sup>

*f*

1 62

*mf*

*f*

*ff*

*f*

1 Last

*Fine* 30 *f* *D. S. al Fine*

# La Golondrina

1st and 2nd Oboes

Mexican Waltz

N. Serradell

arr. by M. L. Lake

P. B. 61

# La Golondrina

1st and 2nd Bassoons

Mexican Waltz

N. Serradell  
arr. by M. L. Lake

Mod<sup>to</sup>  
à 2

P. B. 61

*f*

2nd time only

*p*

*f*

*mf*

*ff*

1 3 Play *p*

1 1 Last *Fine*

1st *p*

*f* D.S.al Fine

E♭ Clarinet

# La Golondrina

Mexican Waltz

N. Serradell  
arr. by M. L. Lake

P. B. 61

Modto

# La Golondrina

Solo or 1st B $\flat$  Clarinet

Mexican Waltz

N. Serradell  
arr. by M. L. Lake

Modto

P. B. 61

2nd B $\flat$  Clarinet

# La Golondrina

Mexican Waltz

N. Serradell  
arr. by M. L. Lake

P. B. 61

Mod<sup>to</sup>

# La Golondrina

3rd B $\flat$  Clarinet

Mexican Waltz

N. Serradell  
arr. by M. L. Lake

P. B. 61

Mod $\text{to}$

*f* 2nd time only

*p*

1 Play 2 *f*

*mf*

*f* *ff* 1 Last *Fine*

*p*

2 3 4

*f* D.S.al Fine

# La Golondrina

E♭ Alto Clarinet

Mexican Waltz

N. Serradell  
arr. by M.L. Lake

P. B. 61

Modto

*f*

1 *2nd time only*

*p*

1 2 *Play* 2

*p* *f*

*mf*

*f*

*ff* *f*

1 1 *Last*

*Fine* *p*

2 3 4

*f* *D.S.al Fine*

# La Golondrina

Mexican Waltz

N. Serradell

arr. by M. L. Lake

B $\flat$  Bass Clarinet

P. B. 61

Mod $\text{to}$

# La Golondrina

1st E $\flat$  Alto Saxophone

Mexican Waltz

N. Serradell  
arr. by M. L. Lake

P. B. 61

Modto

*f*

1 *p* 2nd time only

1 2 *p* play 2 *f*

1 *f* Last

*p* 2nd Alto Sax. Solo *Fine*

*f* D. S. al Fine

# La Golondrina

Mexican Waltz

N. Serradell

arr. by M. L. Lake

2nd Eb Alto Saxophone

P. B. 61

Modto

B $\flat$  Tenor Saxophone

# La Golondrina

Mexican Waltz

N. Serradell  
arr. by M. L. Lake

P. B. 61

Modto

# La Golondrina

E♭ Baritone Saxophone

Mexican Waltz

N. Serradell  
arr. by M. L. Lake

P. B. 61

D.S. al Fine

# La Golondrina

2nd B $\flat$  Cornet

Mexican Waltz

N. Serradell

arr. by M. L. Lake

P. B. 61

Mod<sup>to</sup>

Solo

1st time only

Fine

D.S. al Fine

# La Golondrina

Mexican Waltz

3rd B♭ Cornet

N. Serradell  
arr. by M. L. Lake

P. B. 61

Modto

*f*

1 1st time only

*p*

1

2

1 4

2

*f*

7

*f*

*ff*

*f*

1 1 Last

30

*f* D.S.al Fine

# La Golondrina

Mexican Waltz

1st and 2nd B $\flat$  Trumpets

N. Serradell  
arr. by M. L. Lake

P. B. 61

# La Golondrina

Mexican Waltz

1st Horn in F

N. Serradell  
arr. by M. L. Lake

P. B. 61

Mod<sup>to</sup>

1

*f*

1

*p*

2 3 4

2 3 4 5 6 7 8 9

1 1 2

*f*

*Solo*

*mf*

*f*

2 3 4

*ff* *f*

1 *Solo* || *Last*

*p* *Fine*

*f*

*D. S. al Fine*

# La Golondrina

Mexican Waltz

2nd Horn in F

N. Serradell  
arr. by M. L. Lake

P. B. 61

Mod<sup>to</sup>

1

*f*

1

*p*

2 3 4

2 3 4

1

1

2

*f*

*mf*

*f*

*ff*

*f*

I Solo Last

*p*

*Fine*

*f*

D. S. al Fine

# La Golondrina

Mexican Waltz

3rd Horn in F

N. Serradell  
arr. by M. L. Lake

Mod<sup>to</sup>

P. B. 61

1

*f*

1

2 3 4

2 3 4

1 1 2

*f*

*mf*

*f*

2 3 4

*ff* *f*

1 1 Last

*Fine p*

*f* D.S. al Fine

# La Golondrina

Mexican Waltz

4th Horn in F

N. Serradell  
arr. by M. L. Lake

Mod<sup>to</sup>

P. B. 61

1

*f*

1 28 1 4 2 2

*f*

*mf*

2 8 4

*f*

*ff* *f*

1 1 Last

*Fine*

*p*

*f*

*D. S. al Fine*

1st E♭ Horn  
(E♭ Alto)

# La Golondrina

Mexican Waltz

N. Serradell  
arr. by M. L. Lake

P. B. 31

2nd Eb Horn  
(Eb Alto)

La Golondrina  
Mexican Waltz

N. Serradell  
arr. by M. L. Lake

P. B. 61

Modto 1

1

f

1

p

2 3 4

2 3 4

1

1 2

f

mf

f

ff

1 Solo Last

p Fine

f D.S. al Fine

3rd Eb Horn  
(Eb Alto)

# La Golondrina

Mexican Waltz

N. Serradell  
arr. by M. L. Lake

P. B. 61

# La Golondrina

Mexican Waltz

4th E $\flat$  Horn  
(E $\flat$  Alto)

N. Serradell  
arr. by M. L. Lake

P. B. 61

# La Golondrina

Mexican Waltz

N. Serradell

arr. by M. L. Lake

1st Trombone  $\text{b}$ :

Modto

P. B. 61

2nd Trombone ♭:

# La Golondrina

## Mexican Waltz

N. Serradell  
arr. by M. L. Lake

Modto

P. B. 61

# La Golondrina

Mexican Waltz

3rd Trombone ♭:

N. Serradell

arr. by M.L. Lake

P. B. 61

Mod<sup>to</sup> 1

*f*

1 5 *1st time only.* 5

*p*

4

4 1 1 2 *f*

§

*mf* *f*

*ff* *f*

1 1 *Last* 30 §

*Fine* *f D.S. al Fine*

# La Golondrina

Mexican Waltz

N. Serradell

arr. by M. L. Lake

Baritone 

P. B. 61

*Modto*

*1st time only*

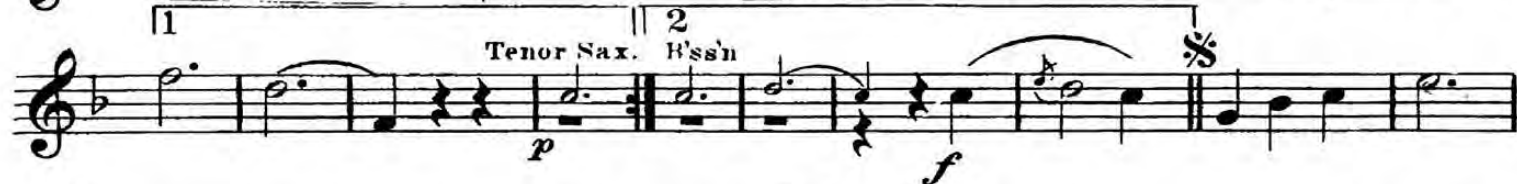
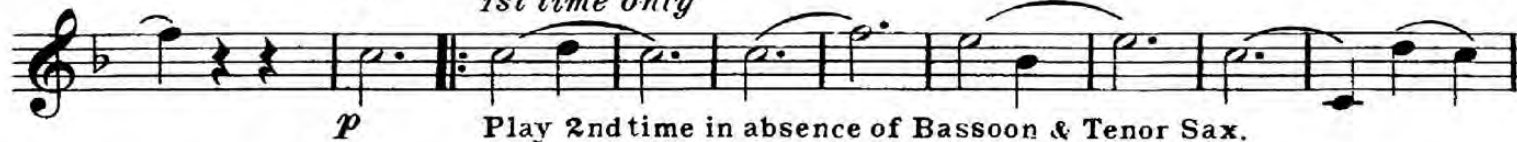

*f D.S.al Fine*

Euphonium  
(Baritone ♫)

La Golondrina  
Mexican Waltz

N. Serradell  
arr. by M. L. Lake

P. B. 61

Modto

*f* 1st time only

*p* Play 2nd time in absence of Bassoon & Tenor Sax.

1 Tenor Sax. 2 B'ssn

*p* *f*

*mf*

*f*

*ff* 1 Solo || Last *f*

*p* Fine

*f* D.S.al Fine

# La Golondrina

Mexican Waltz

N. Serradell

arr. by M. L. Lake

Basses

P. B. 61

Mod<sup>to</sup> 1

# La Golondrina

Mexican Waltz

String Bass

N. Serradell  
arr. by M. L. Lake

Modto

P. B. 61

1  
*f*

*p*

2 3 4

1 1

2 1  
*f*

*mf*

1  
*f* *ff*

*f* 1  
Last  
Fine

*p*

2 3 4

1

*D.S. al Fine*

# La Golondrina

Mexican Waltz

N. Serradell

arr. by M. L. Lake

Drums

P. B. 61

Mod<sup>to</sup>

30

Bells ad lib.

# La Golondrina

Timpani in E $\flat$  and B $\flat$   
Xylophone (*ad lib.*)

Mexican Waltz

N. Serradell  
*arr. by M. L. Lake*

Mod $\text{to}$

P. B. 61

*f*

*p*

*tr*

*f* *mf* *mf*

*tr* *1* Xylophone *Last* *Fine*

*3* %

*D. S. al Fine*