Nº 4.

KYRIE, GOTT VATER IN EWIGKEIT

(Text wie Nº 1)

KYRIE, DIEU, PÈRE ÉTERNEL

(même texte que Nº 1)

KYRIE, GOD, THE FATHER EVERLASTING
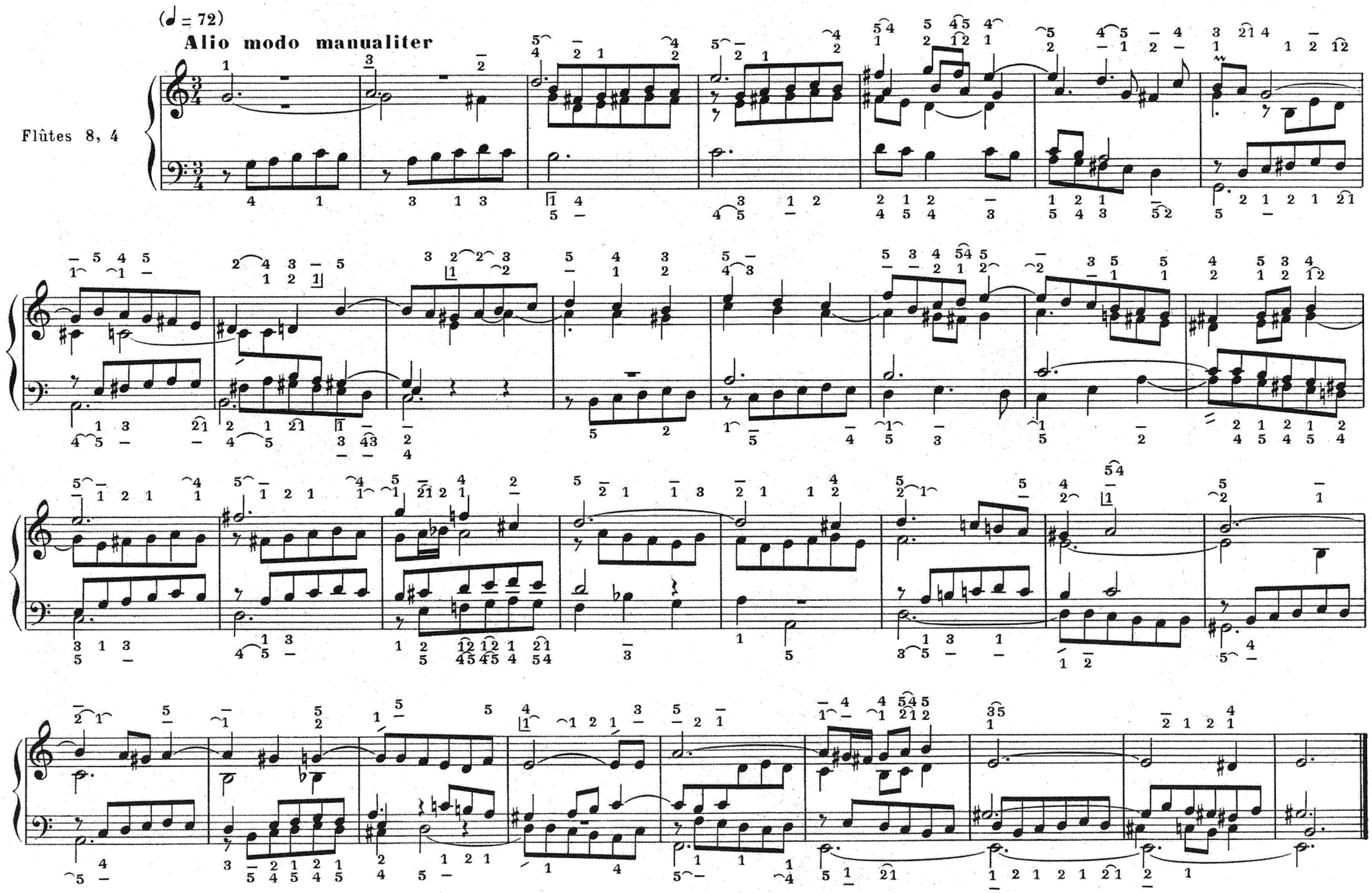
(same text as Nº 1)