

Tuba Symphony No IV by George Antheil

Moderato (♩=72:76) **I**

1 Poco più mosso **2**

3 a tempo (♩=72)

5 più mosso ♩=84

6 Allegretto ♩=132 **7**

8 Poco più mosso Bsns. ♩=138

9 Poco meno marcato Tuba ♩=128 mp

10

Poco più mosso mp

11 ♩=138 1 2 3 4 mp

12 Poco accel. 8

Tuba

13 14 poco più mosso $J=144-152$ 15 16

Trombones 1+2

17 Tuba poco meno mosso $J=138$

18 più mosso poco a poco accel $J=160$

19 $J=168$ 22 23 24

24 Violin $J=132$ Tuba 1 2

poco cresc. pp 4 5 6

25 poco a poco 26 accel. 2 3

27 più mosso $J=152$ cresc. ---

28 29 30 sfz

31 f $m.f$

Tuba

poco a poco accel.

$\text{♩} = 168$

cresc.

32 *rit.*

ff *rit.*

33 *poco più mosso* *f* *poco meno* $\text{♩} = 152$ **1** **2**

ff **34** **5**

35

36 *ff*

rit.

V.S.

37 *ff*

38

39

rit.

V.S.

Tuba

37 *meno mosso*
♩ = 116

39 *Poco più mosso*
♩ = 138

40

41

42

rit. - - - -

cresc. - - - -

43

44

45

Tuba

-5-
II

Allegro $\text{♩} = 144$

47 48 49

50 51

Oboe + Violin

Tuba

52 53 54 55

mf

Andante $\text{♩} = 60$

56 57 58 59

60 61

Flutes

Tuba

62

63 64 65

$\text{♩} = 88:92$

mf

66 67 68

69 70

cresc.

fff

Tuba

III

71 Allegro molto $\text{♩} = 84$ con sord.

73

74

75

77

non legato

78

79

80

81

82

83

84

86

87

Trombones

Tuba

88

phrase ad lib

Tuba

89

90 bring out

91

92

93

94

95

96 97 98

Tuba

99 *marcia lento*

$\text{♩} = 100$ 1

Seven sets of empty musical staves, each consisting of five lines, arranged vertically on the page.

Tuba

9
IV

102

Allegro non troppo $\text{♩} = 126$ (circa)

1 2 3 4 5

6 7 8 9 10

103

1 2 3

4 5 6 7 8

104

105

106

107

1 2 3

4 5 6 7 8

108

1 2 3

109

110

1 2 7

III

112 più mosso (don't drag)

16

V.S.

Tuba

113

f *subbassa*

subbassa

ff

116 *poco meno mosso* *cresc.*

fff *f*

117

118

fff

118

119

119

119

Tuba

6 7

[120] *meno mosso*
mf

[121]

[122]

[123] *con sord.*

[124] mp

[125]

[126] mf

[127]

[128] *crese.*

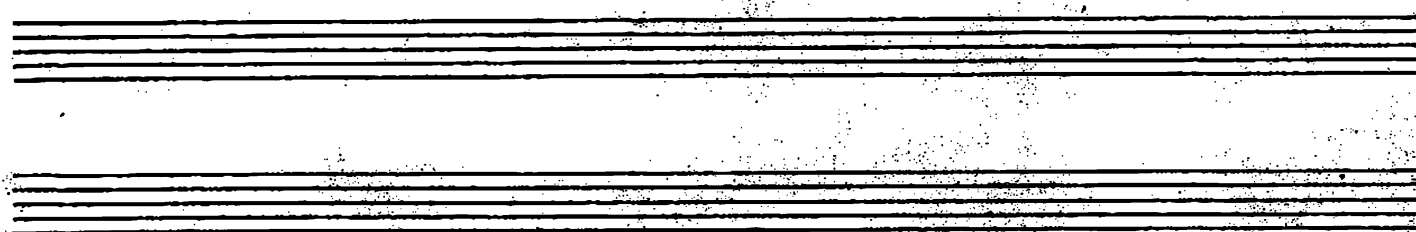

Tuba

129 $\text{♩} = 104$

ff

3 1 3 2 3

3 4 3 1 2

130 131

3 4 3 1 2

132

ffs

1 2 3 4

5 6 7 8

9 10 11 12

1 2 3 rit. 4

134 135

rit. 4

134 135 a tempo con tutti forza (poco rit.)

sfz

136

137

1 2 3 4

Tuba

Five empty musical staves, each consisting of five lines, provided for additional notation.